

INSURANCE MAPS

OF

# Chattanooga

TENNESSEE

Published by the  
**Sanborn-Perris**  
Limited

BROADWAY, NEW YORK \* SCALE 50 FT. TO AN INCH

1901

Copyright 1901, by the Sanborn-Perris Map Co. Limited.

CHATTANOOGA PUBLIC LIBRARY  
CHATTANOOGA, TENNESSEE







**Including Suburbs**  
 Prev. Winds: N.E.: Aug., Sept., Oct. and Jan'y.  
 N.W.: Feb'y and March.  
 S.: April, Nov. and Dec.  
 S.W.: May, June and July.

**FIRE DEPARTMENT:** Fully paid  
 One Chief, One Assistant Chief, 15 Regular Men, 40 Horses.  
 Apparatus:  
**HEADQUARTERS:** One 1st Class La France Engine.  
 One Hose Reel, One Chemical Engine with two 60-gal. Tanks.  
 One Aerial Truck with 210' of Ladders, 1000' of 2 1/2" Hose on reel.  
 3000' of 2 1/2" Hose in reserve.

**ENG. Co. No. 2:** One 1st Class Ahrens Engine, One Combination Wagon with 40 gallon Chemical Tank, 2200' of 2 1/2" Hose.  
 One Hose Reel in reserve.

**ENG. Co. No. 3:** One Ahrens Engine, One Combination Hose and Chemical Wagon with 1100' of 2 1/2" Hose, 2000' of 2 1/2" Hose in reserve.

**ENG. Co. No. 4:** Two 3rd Class Ahrens Engines.  
 One Combination Wagon with two 35-gal. Chemical Tanks, 2200' of 2 1/2" Hose.

**ENG. Co. No. 5:** One 2nd Class Ahrens Engine, One Combination Wagon with 40-gal. Chemical Tank, 1000' of 2 1/2" Hose, 1200' of 2 1/2" Hose in reserve, 20' of Ladders, 13' Scaling Ladder.

**ENG. Co. No. 6:** One Webb 1st Class Automobile Engine.  
 Capacity: 300 gals. per minute, 40 gallon Chemical Tank.  
 200' of Chemical Hose, 1000' of 2 1/2" Hose.  
 One American La France Automobile Engine.  
 Capacity: 300 gals. per minute, 40 gallon Chemical Tank.  
 1000' of 2 1/2" Hose, 1000' of 2 1/2" Hose in reserve.

**ENG. Co. No. 7:** One Thomas Automobile Combination Engine and Hose Wagon.  
 Capacity: 800 gals. per minute, 1100' of 2 1/2" Hose.  
 900' of 2 1/2" Hose in reserve.

**ENG. Co. No. 8:** One American La France Automobile Combination Engine, Chemical & Hose Wagon.  
 Capacity: 800 gals. per minute, 1100' of 2 1/2" Hose.  
 100' of 2 1/2" Hose, 24' Extension Ladder, 12' Scaling Ladder.

**WATER FACILITIES:** Direct Pressure System.  
 One Worthington High Duty Pump, Capacity: 10 million galls.  
 One Worthington Low Duty Pump, Capacity: 5 million galls.  
 One Nordberg High Duty Pump, Capacity: 8 million galls.  
 One Nordberg Low Duty Pump, Capacity: 8 million galls.  
 One Wood Low Duty Pump, Capacity: 10 million galls.  
 One Epping-Carpenter Triple Expansion Condensing Pumping Engine, Capacity: 7 million galls.  
 Total Pumping Capacity: 48 million galls. per 24 hours.  
 Water pumped from Tennessee River to Filter House and from Filter House to Standpipe, Capacity: 116,000 galls. per 24 hours.  
 180 Miles 6" to 24" Mains, 300 Hydrants, 21 Single and the balance are Double with the exception of a few Triples scattered throughout the business section.  
 Standpipe Pressure at 109 and Market Sts. 80 lbs.  
 Average Daily Consumption 6 million galls.

**Corrected**  
 August 11, 1958  
 August 11, 1958  
 August 11, 1958

**KEY**

[Symbol]	Fire proof building
[Symbol]	Iron building
[Symbol]	Brick building with metal cornice
[Symbol]	Brick building with metal cornice frame
[Symbol]	Brick building with metal cornice side stone front
[Symbol]	Brick special
[Symbol]	Brick special with frame side
[Symbol]	Frame building, not a special iron clad
[Symbol]	Frame building, special
[Symbol]	Fire wall 6 inches above roof
[Symbol]	Fire wall 12 inches above roof
[Symbol]	Fire wall 18 inches above roof
[Symbol]	Fire wall 24 inches above roof
[Symbol]	Wall 1st no openings through it
[Symbol]	Wall 1st with openings
[Symbol]	Opening in division wall with iron door
[Symbol]	Opening in division wall with iron door Standard iron door
[Symbol]	Windows with iron shutters
[Symbol]	Window opening in 1st story
[Symbol]	Window opening in 2nd story
[Symbol]	Window opening in 3rd story
[Symbol]	Window opening in 2nd & 3rd stories
[Symbol]	Window opening in 2nd & 3rd stories
[Symbol]	Stable
[Symbol]	Chimneys
[Symbol]	Hydrants
[Symbol]	Fire alarm box
[Symbol]	Steam boilers

Reference to adjoining sheet **27**

163946  
 FEB 1958  
 Lookout Mountain  
 Forest Hill Cemetery

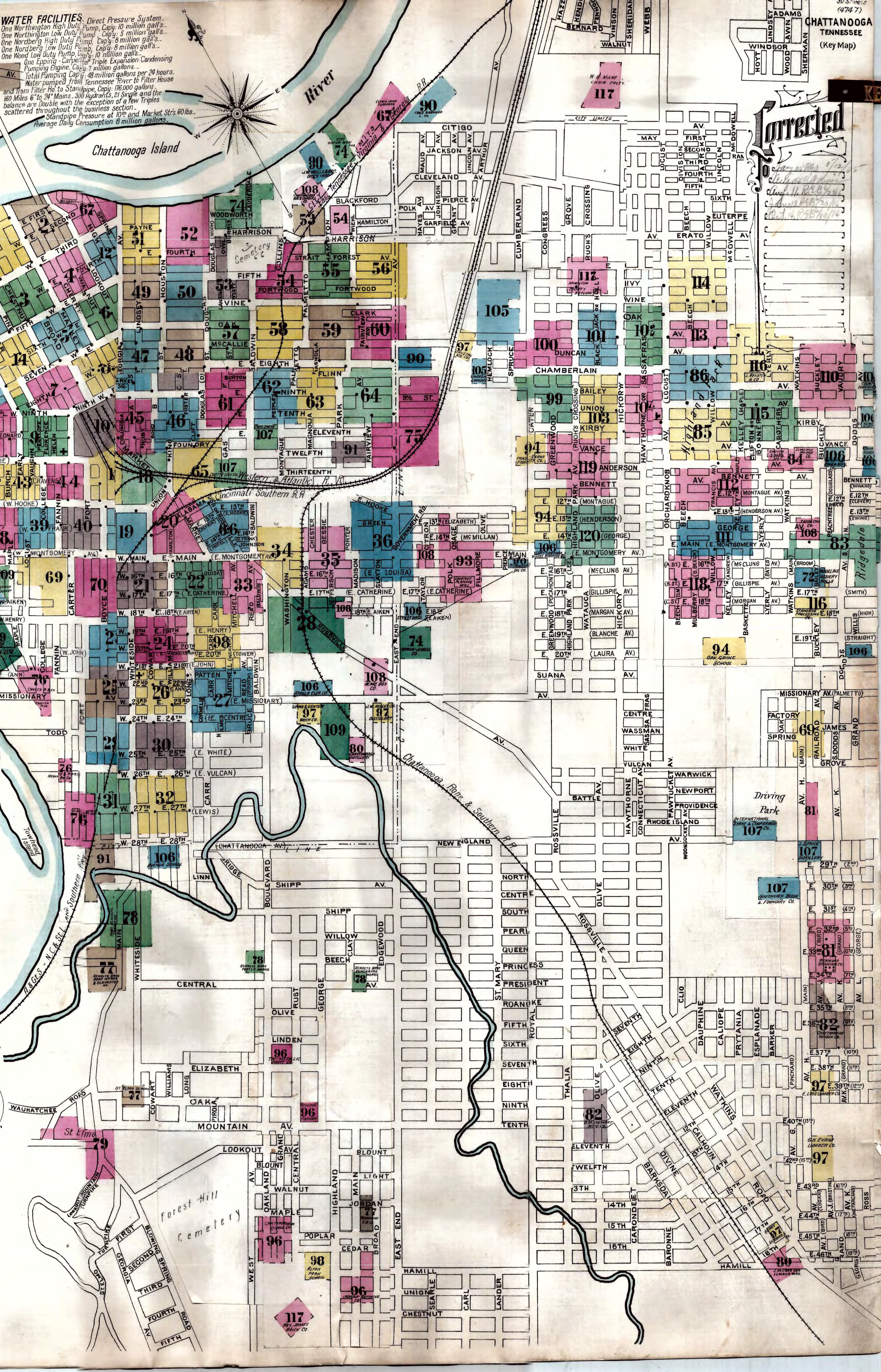

Driving Park  
 INTERNATIONAL BROSSEUR & FOUNDRY CO.  
 107

107  
 SOUTHERN SIGNAL & FOUNDRY CO.

107  
 SOUTHERN SIGNAL & FOUNDRY CO.

107  
 SOUTHERN SIGNAL & FOUNDRY CO.

107  
 SOUTHERN SIGNAL & FOUNDRY CO.



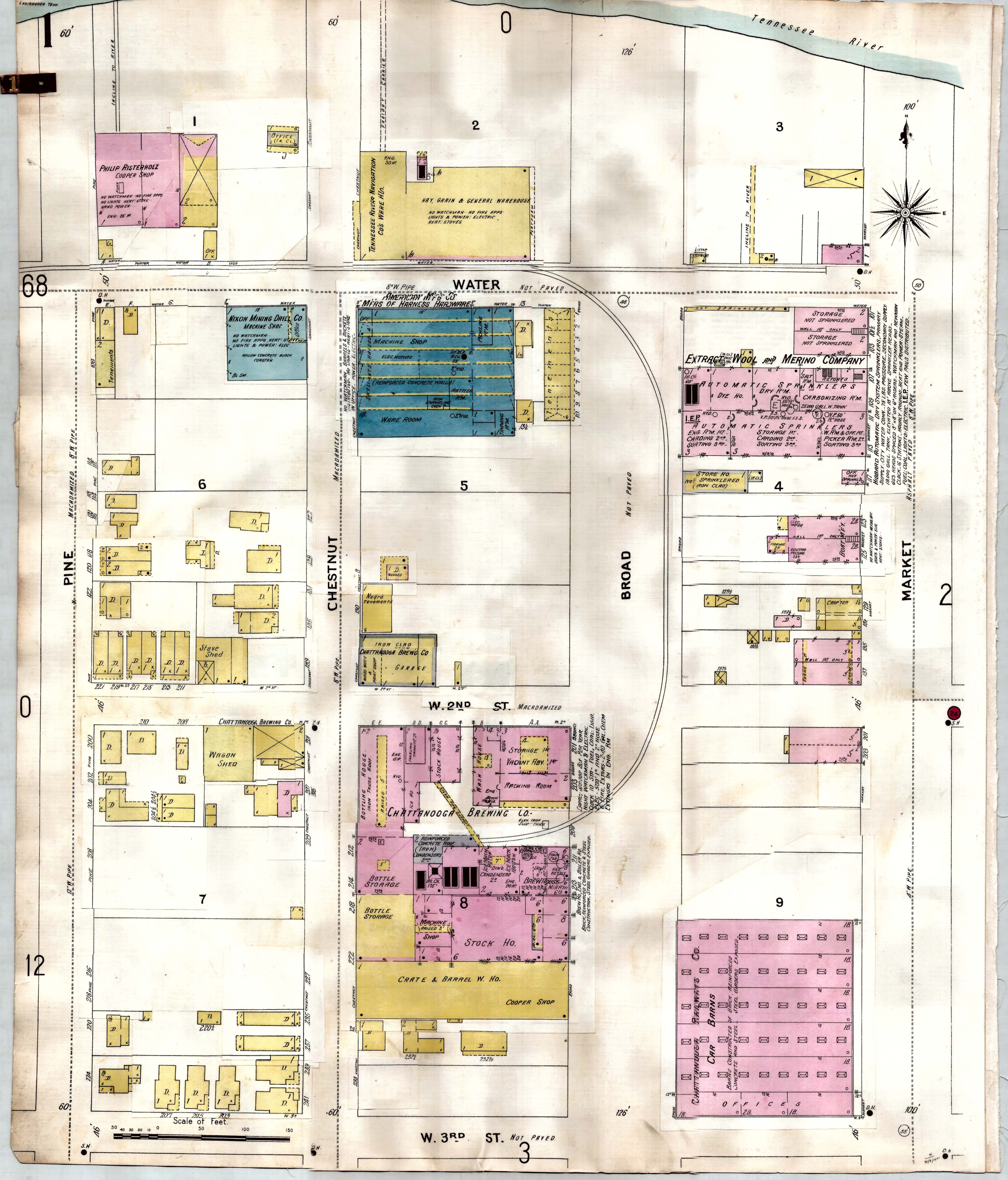

Tennessee River

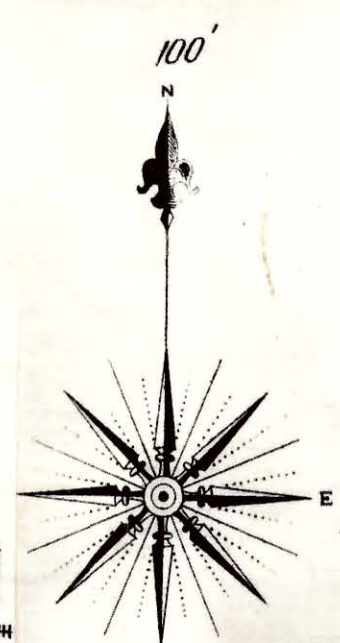

**PHILIP RISTERHOLZ COOPER SHOP**

NO WATCHMAN - NO FIRE APPS  
NO LIGHTS - HEAT - STOVES  
WIND POWER  
ENG. 25 HP

**HAY, GRAIN & GENERAL WAREHOUSE**

NO WATCHMAN - NO FIRE APPS  
LIGHTS & POWER - ELECTRIC  
HEAT - STOVES

**NIXON MINING DRILL CO. MACHINE SHOP**

NO WATCHMAN - NO FIRE APPS  
NO LIGHTS - HEAT - STOVES  
LIGHTS & POWER - ELEC  
BOLLOW CONCRETE BLOCK CONSTR.

**MERS OF HARNESS HAZARDWARE**

MACHINE SHOP  
ELEC MOTORS  
WARE ROOM  
TRAINING ROOM

**EXTRACT WOOL AND MERINO COMPANY**

AUTOMATIC SPRINKLERS  
DYE HO.  
CARDONIZING R.M.  
STORAGE NOT SPRINKLERED  
WALL 1ST ONLY  
STORAGE NOT SPRINKLERED

**CHATTANOOGA BREWING CO. GARAGE**

IRON CLAD

**CHATTANOOGA BREWING CO.**

BOTTLE HOUSE  
STOCK HOUSE  
STORAGE  
VACANT BAY  
RACKING ROOM

**CHATTANOOGA BREWING CO.**

BOTTLE STORAGE  
BOTTLE STORAGE  
MACHINE SHOP  
STOCK HO.  
CRATE & BARREL W. HO.  
COOPER SHOP

**CHATTANOOGA RAILWAYS CO. BARN**

CHATTANOOGA CAR BARN

BRICK CONSTRUCTED OF BRICK, REINFORCED CONCRETE AND STEEL. STEEL CHAINS EXPOSED.

**CHATTANOOGA RAILWAYS CO. OFFICES**

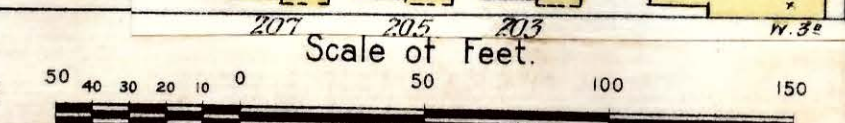

W. 3RD. ST. NOT PAVED

60'

60'

0

126'

100'

68

0

12

60'

60'

126'

100'

3



Tennessee

River

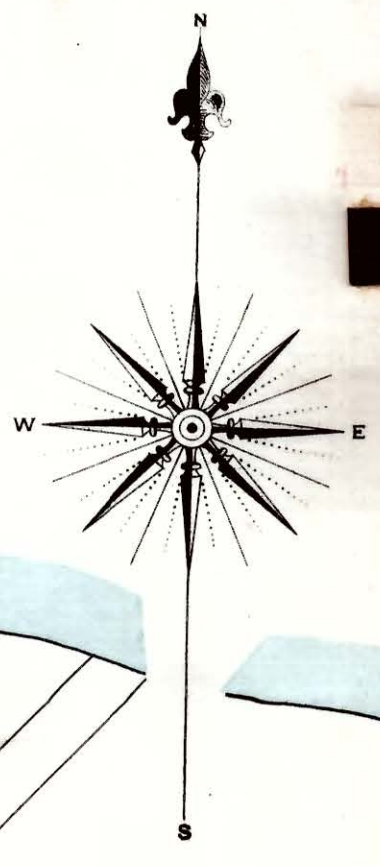

Scale of Feet. 0 50 100 150

E. 3RD ST.

LOOKOUT

67

60'

NOT PAVED

LOOKOUT

60'

NOT PAVED

LOOKOUT

60'

NOT PAVED

LOOKOUT

60'

NOT PAVED

LOOKOUT

60'

NOT PAVED

LOOKOUT

60'

NOT PAVED

LOOKOUT

60'

NOT PAVED



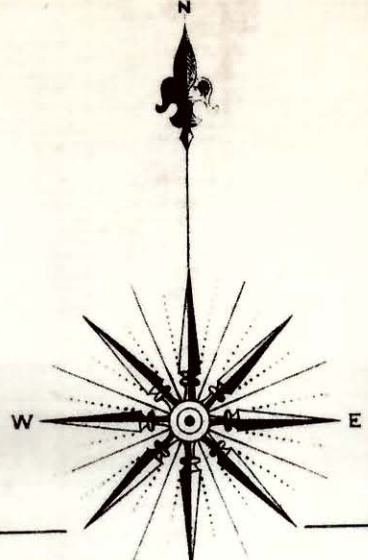

W. 3<sup>RD</sup> ST. NOT PAVED

CHATTANOOGA RAILWAYS COMPANY

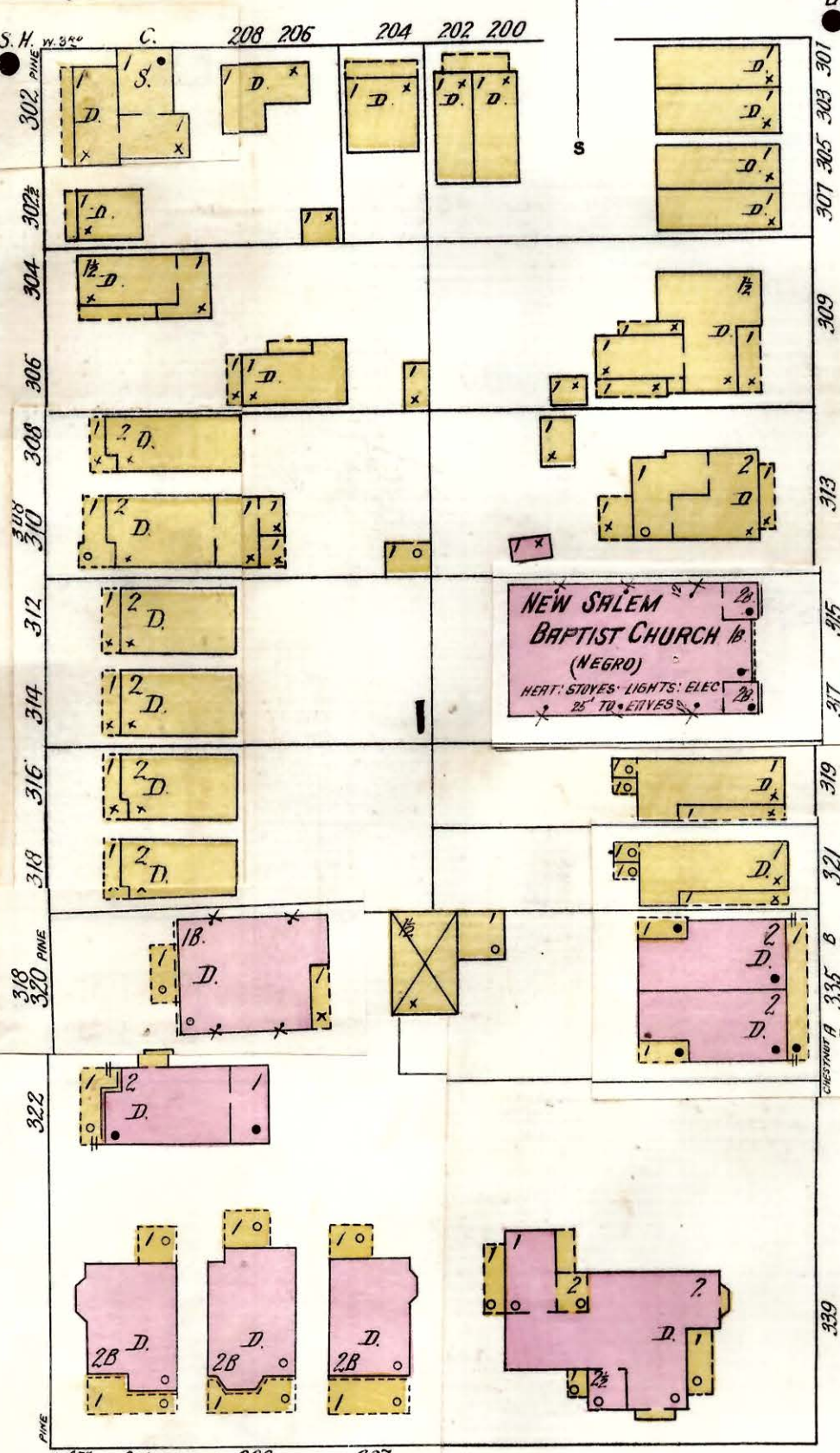
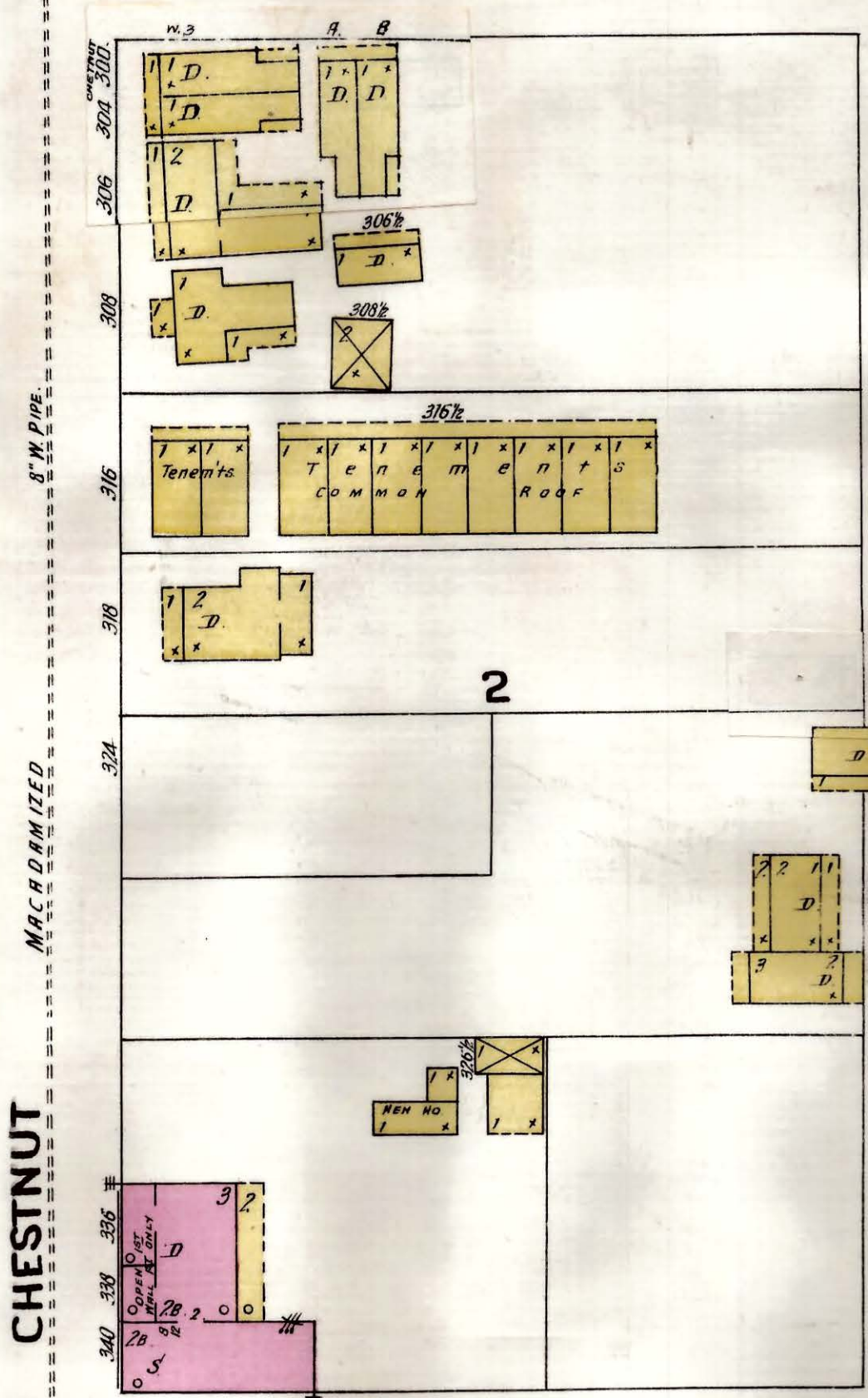
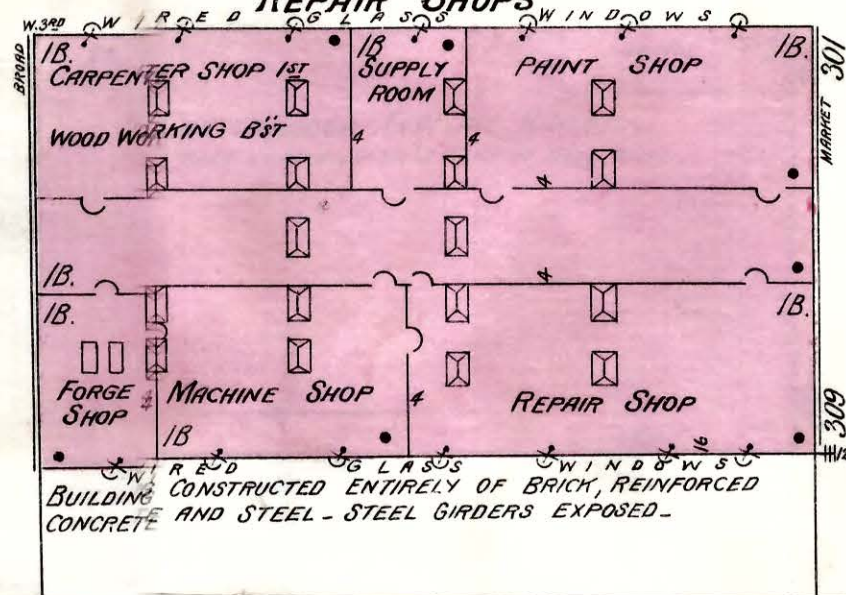

W. 4<sup>TH</sup> ST.

STATE MILITIA ARMORY

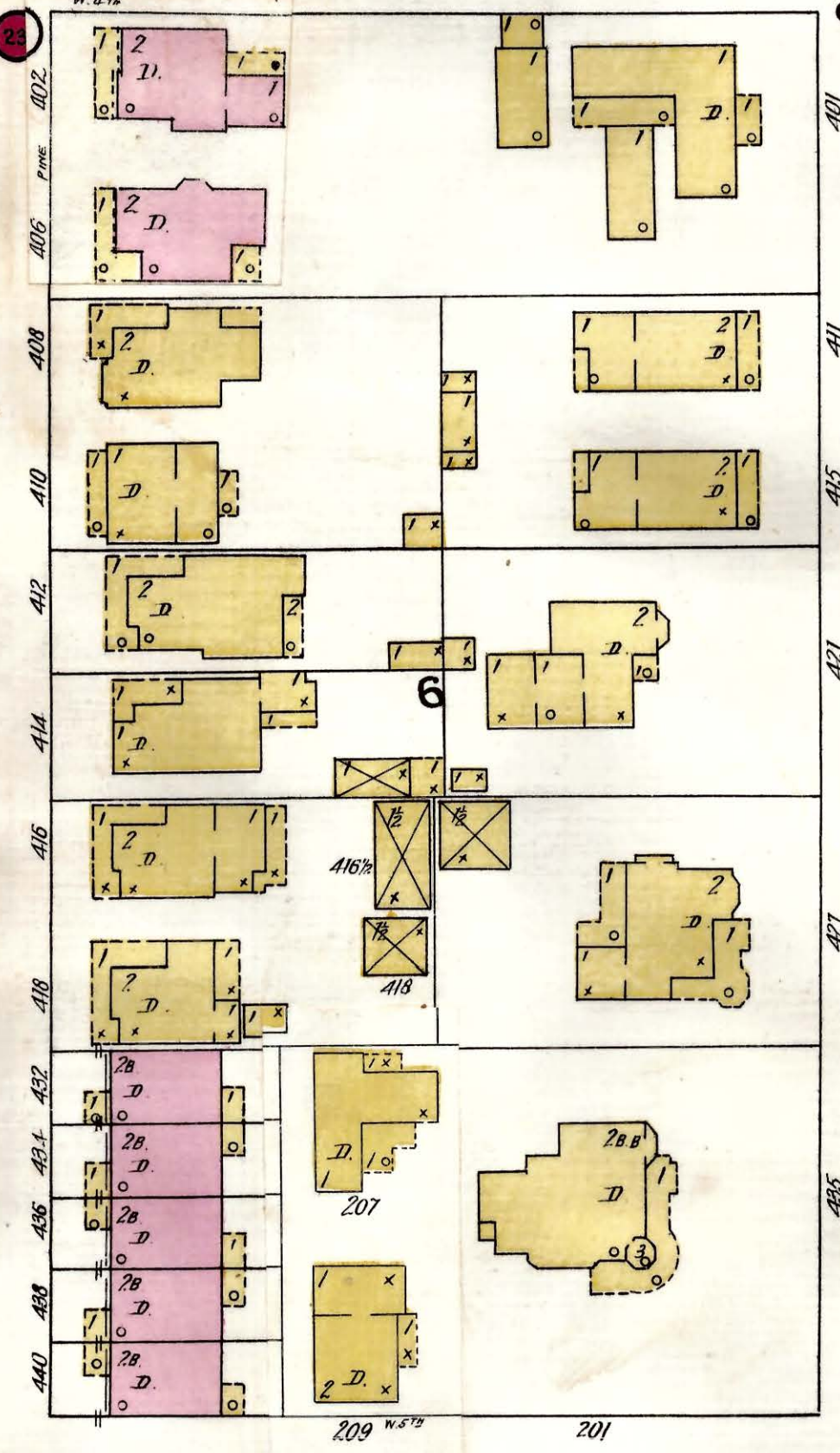
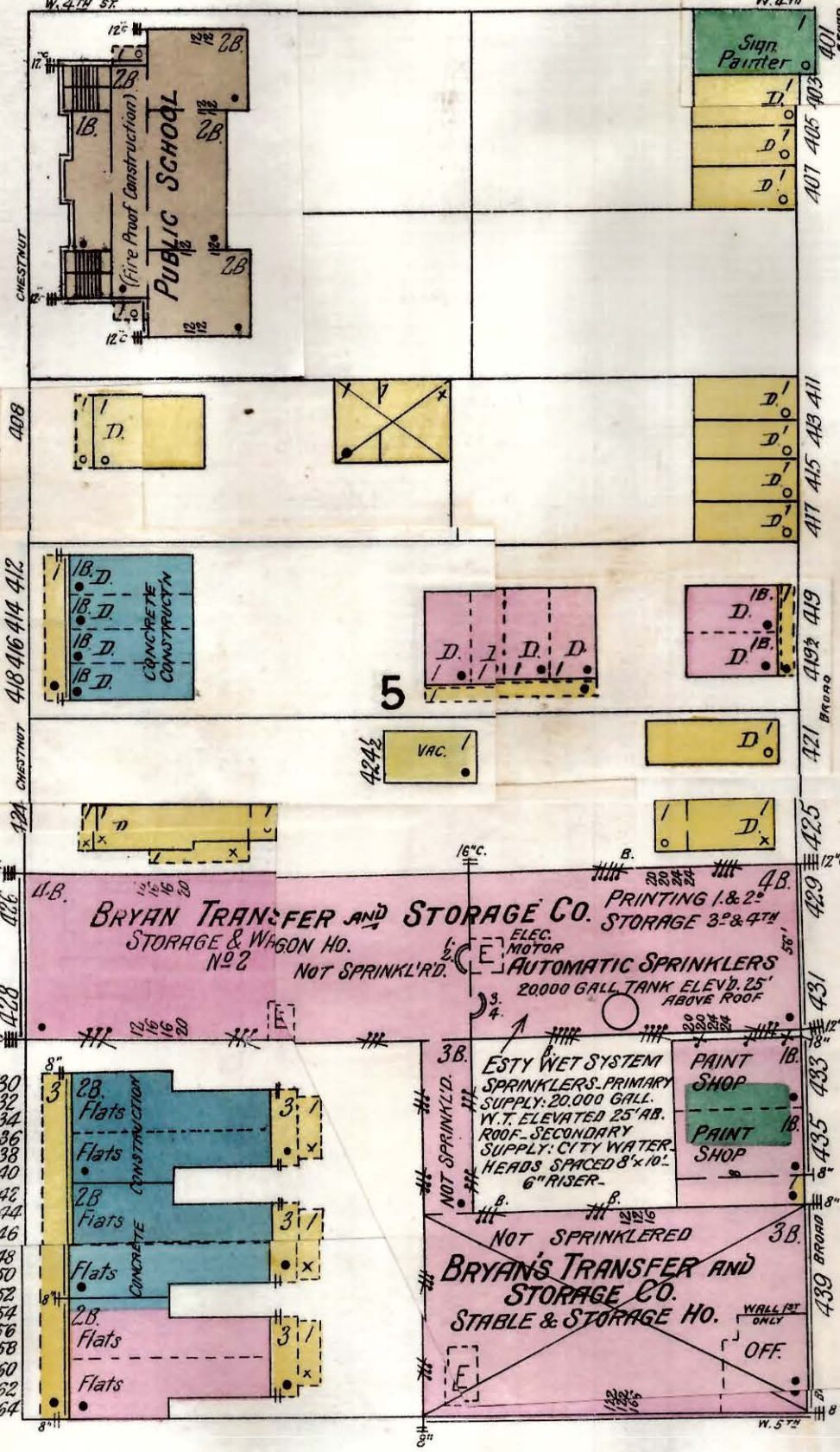
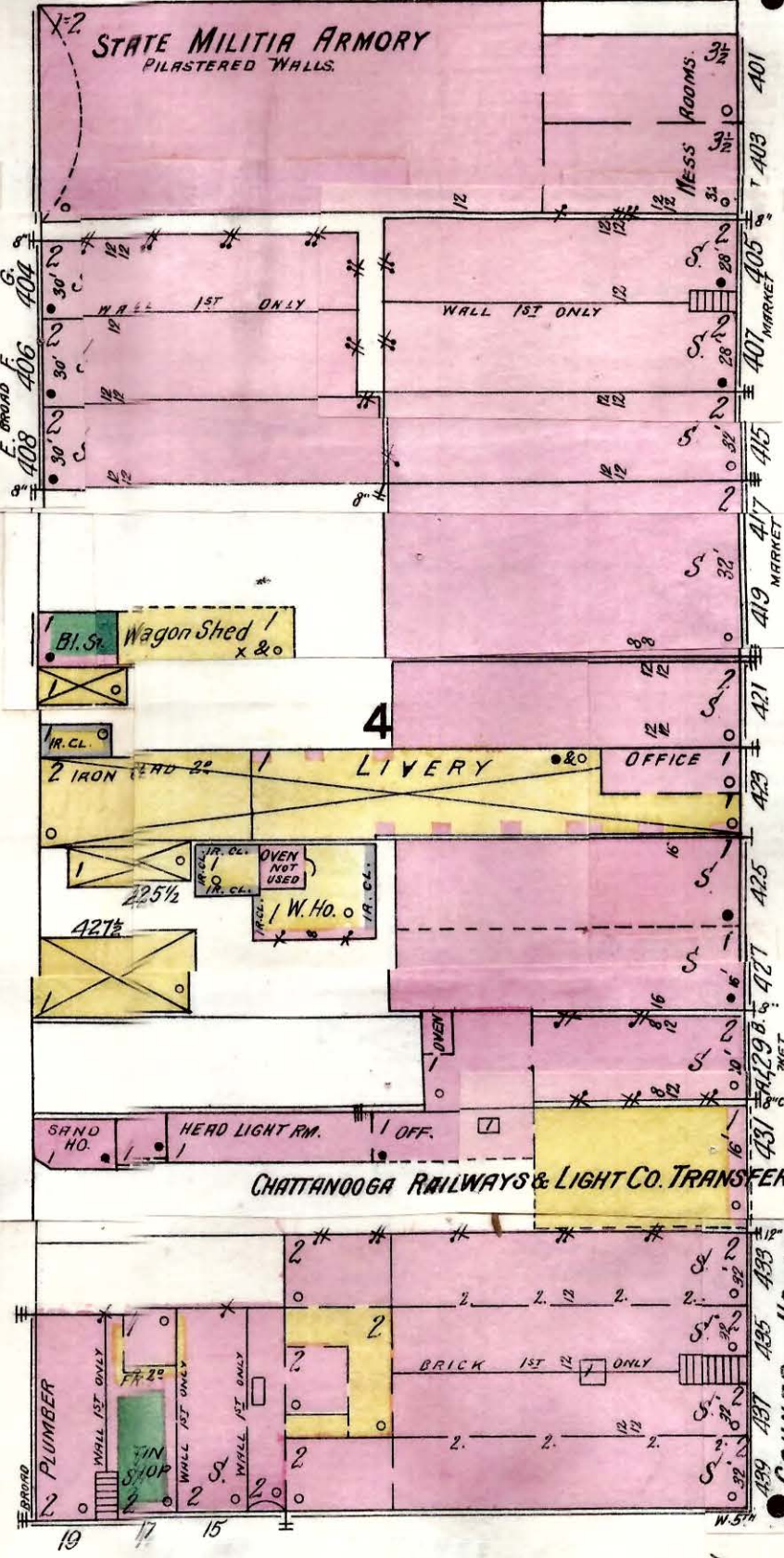

W. 5<sup>TH</sup> ST. MACADAMIZED

Scale of Feet.

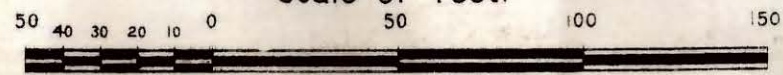



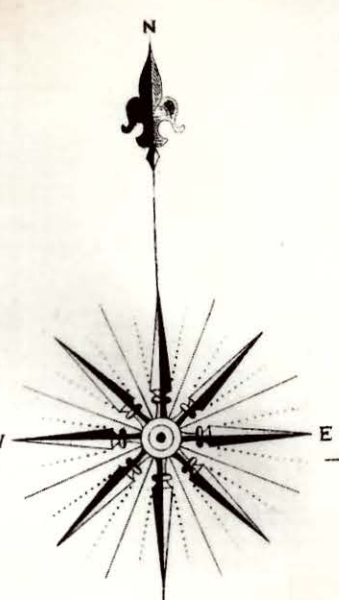

2

E. 3RD ST.

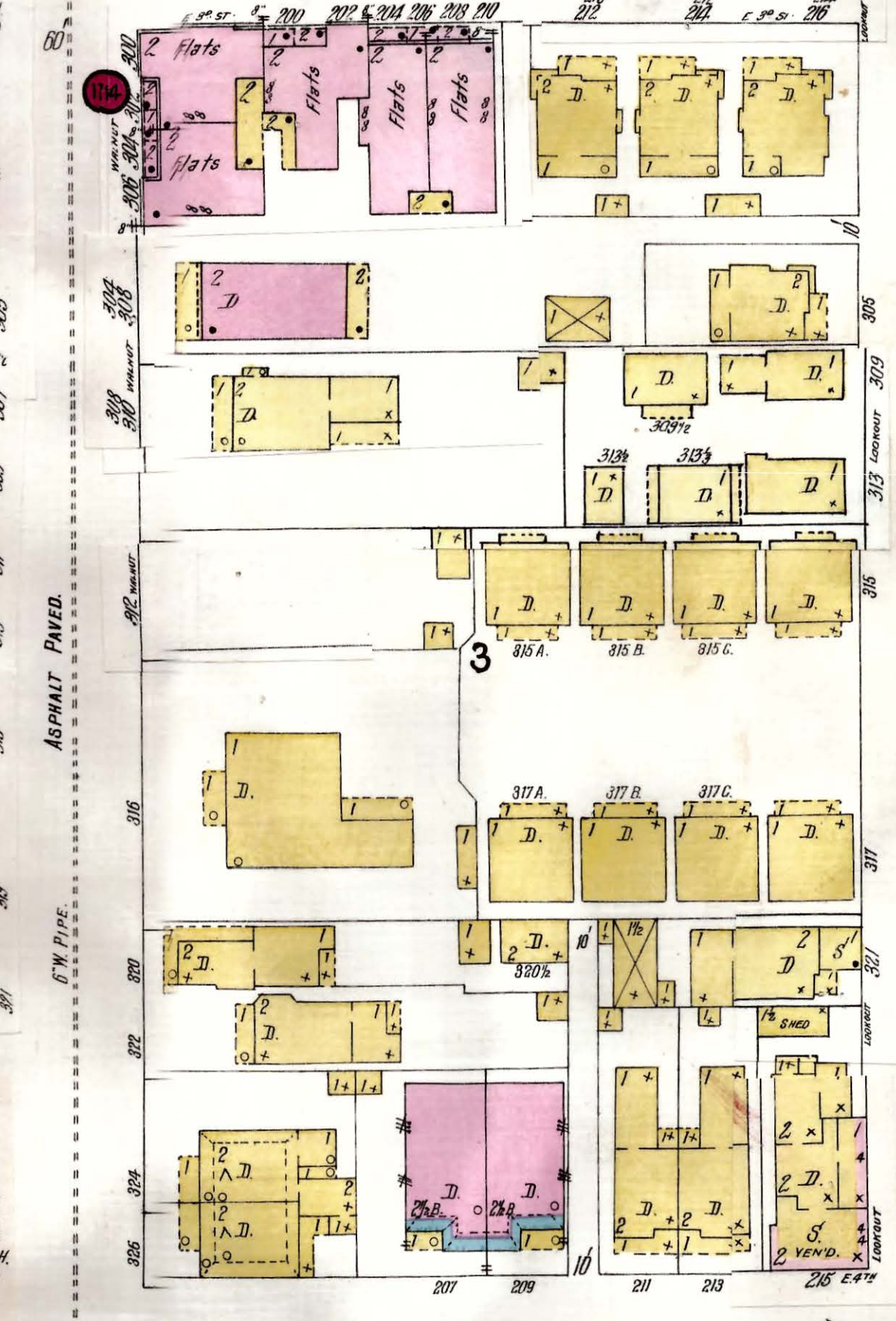
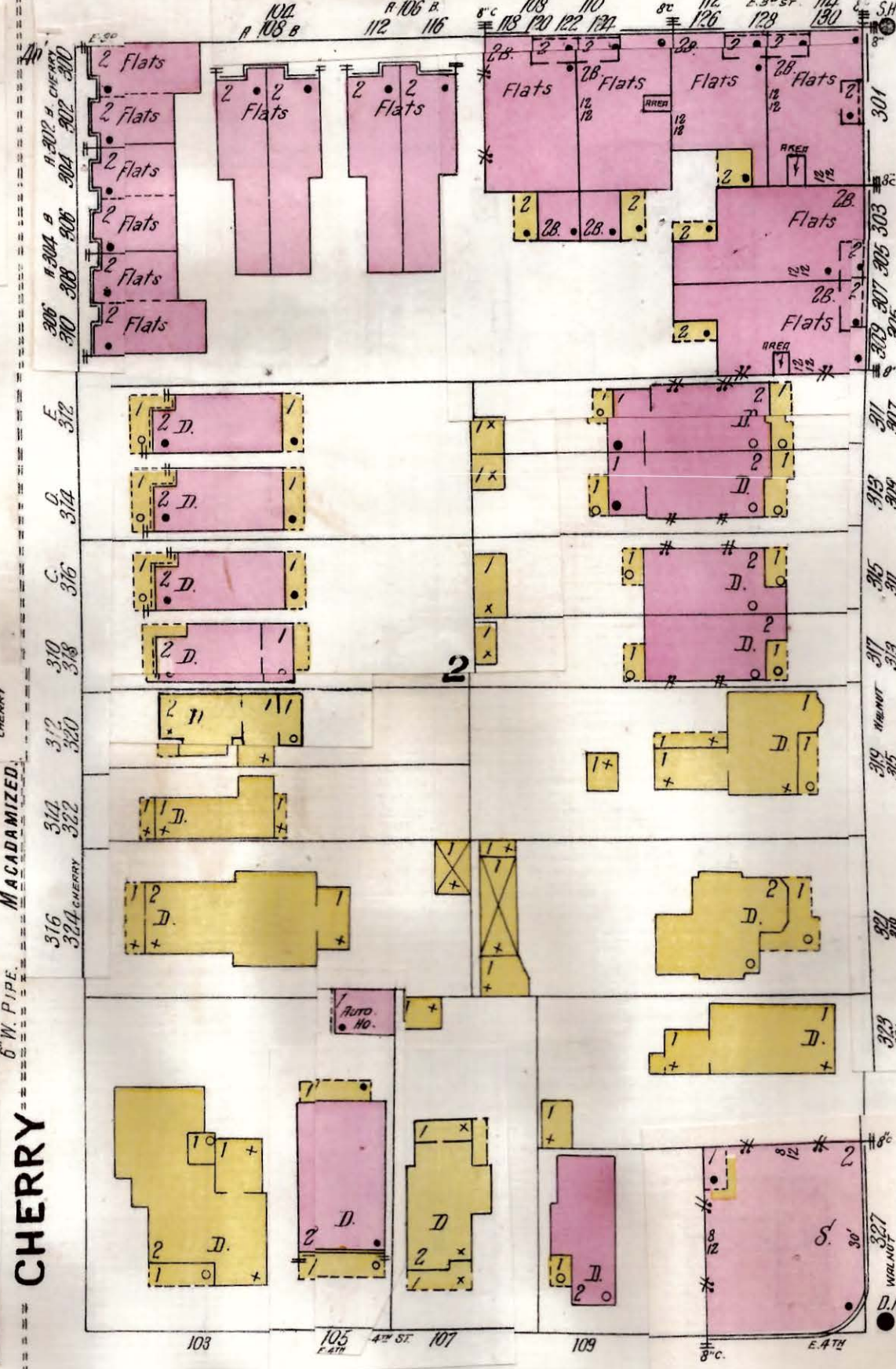
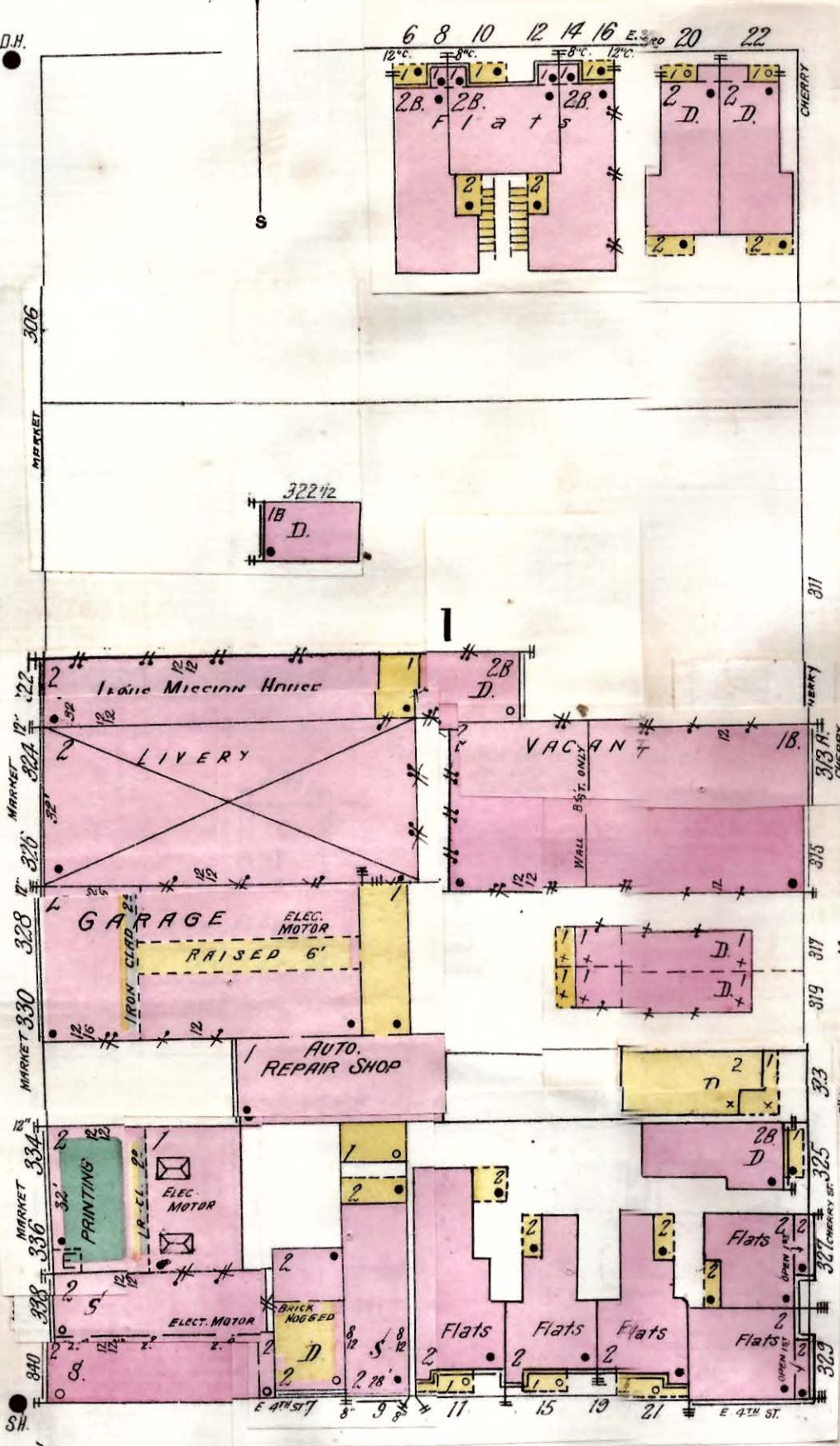

E. 4TH ST.

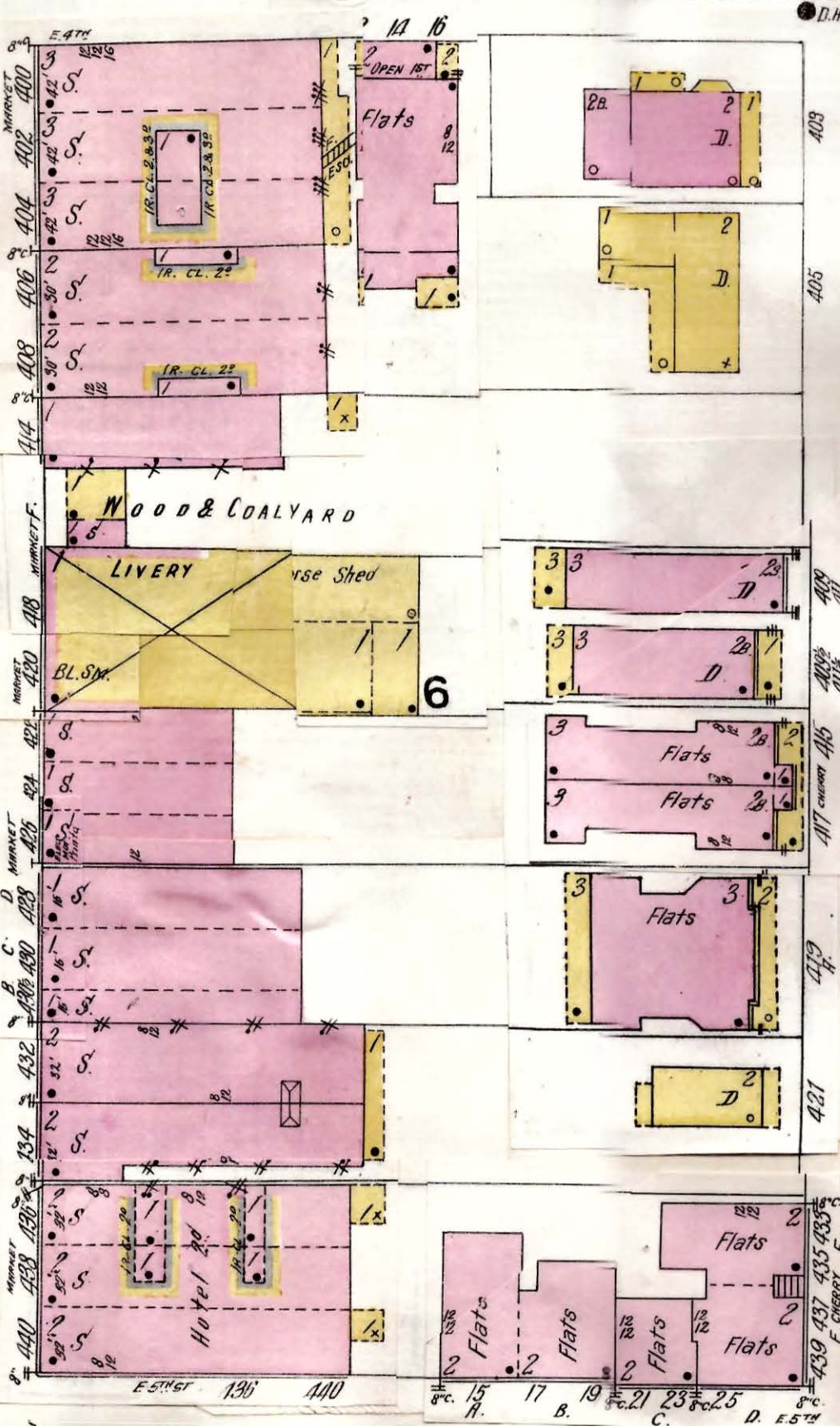



5

3

4

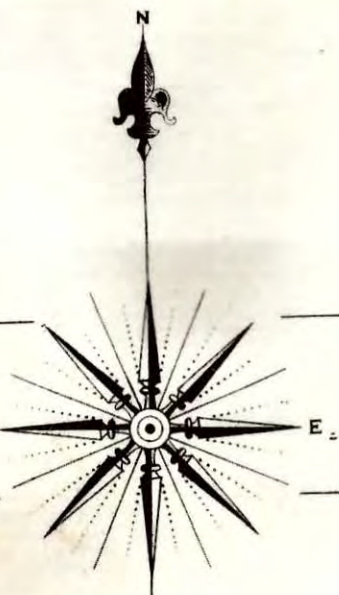

W. 5TH ST. MACROZONIZED

E. 5TH ST.

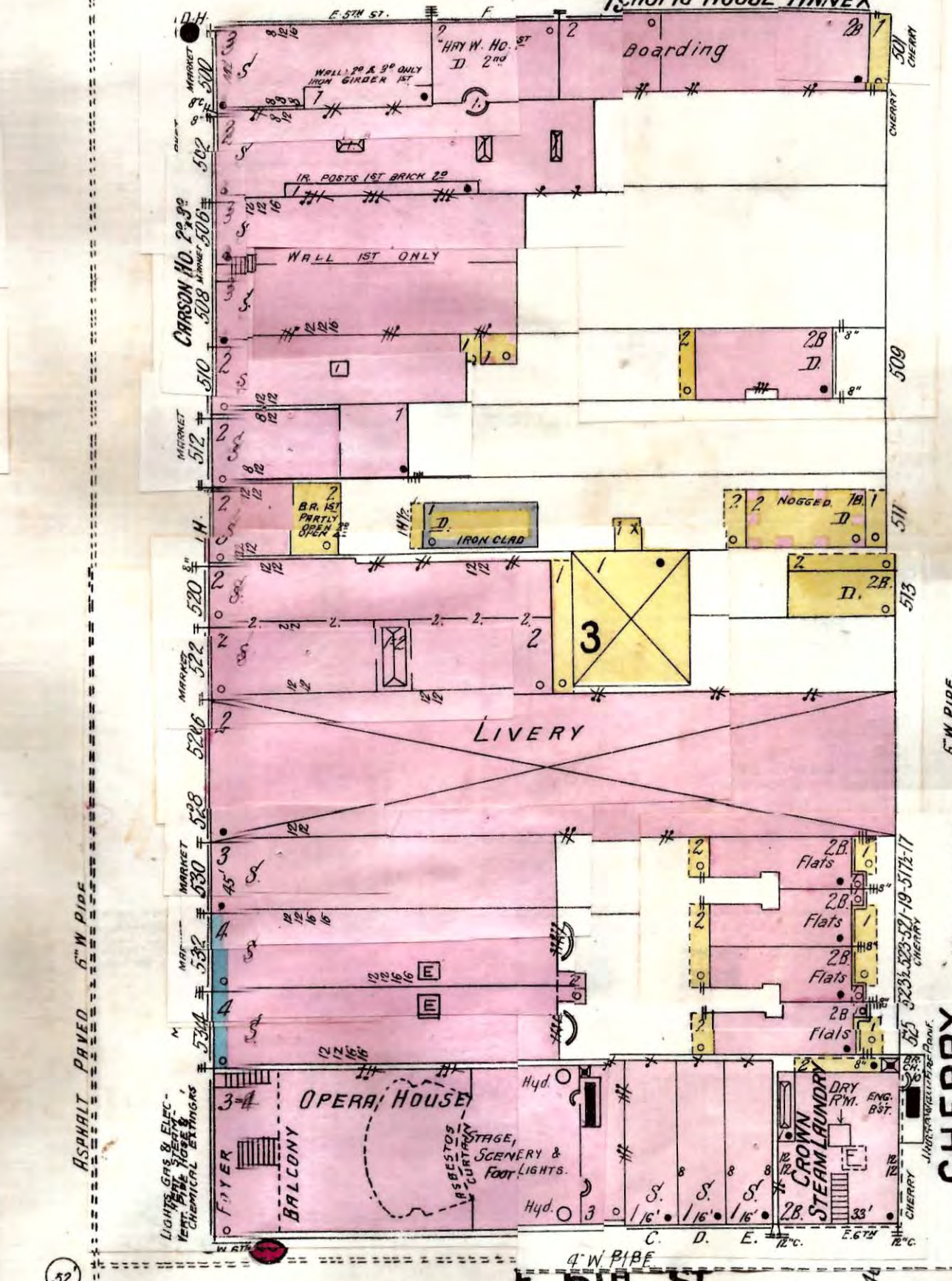
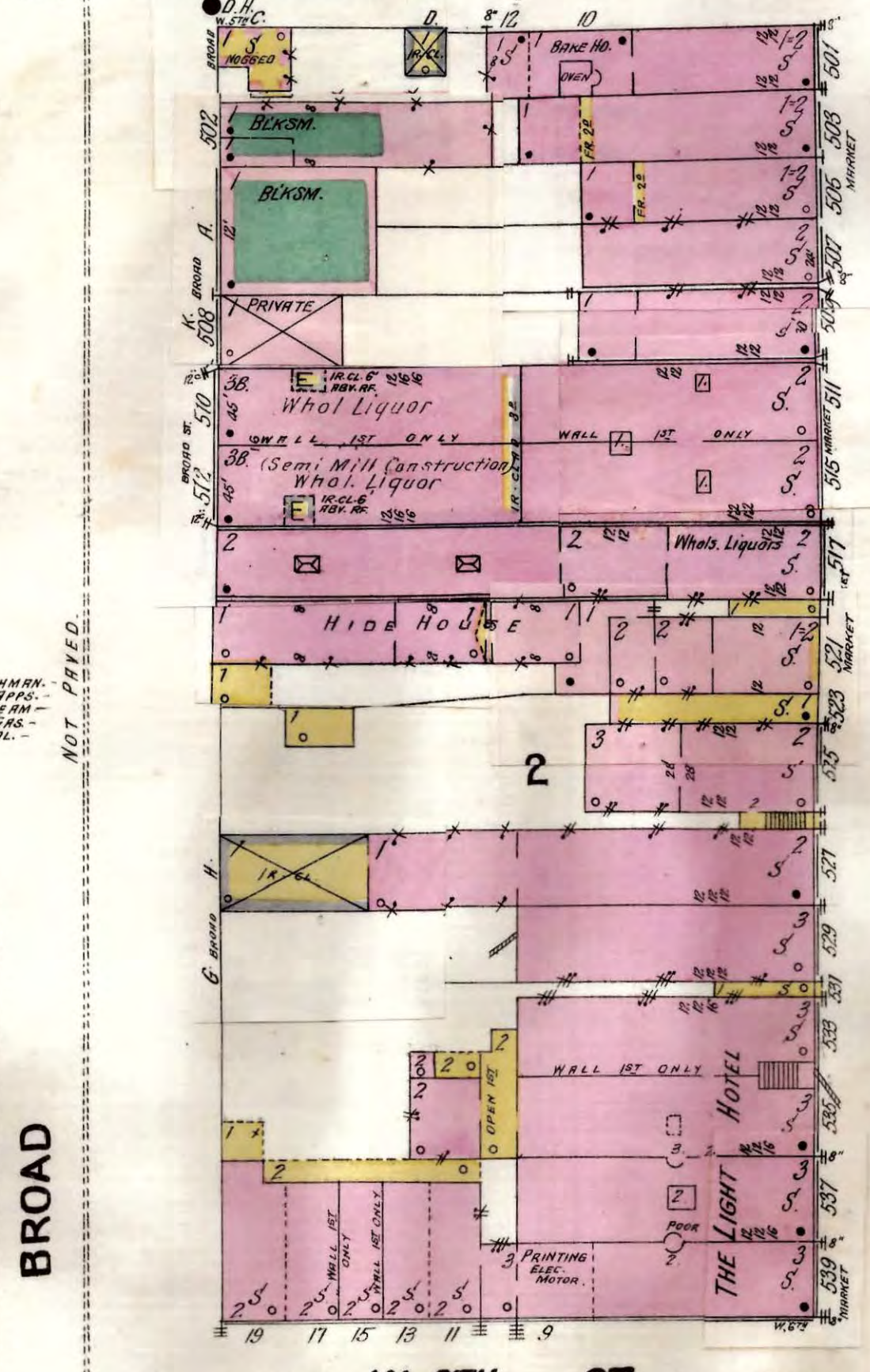
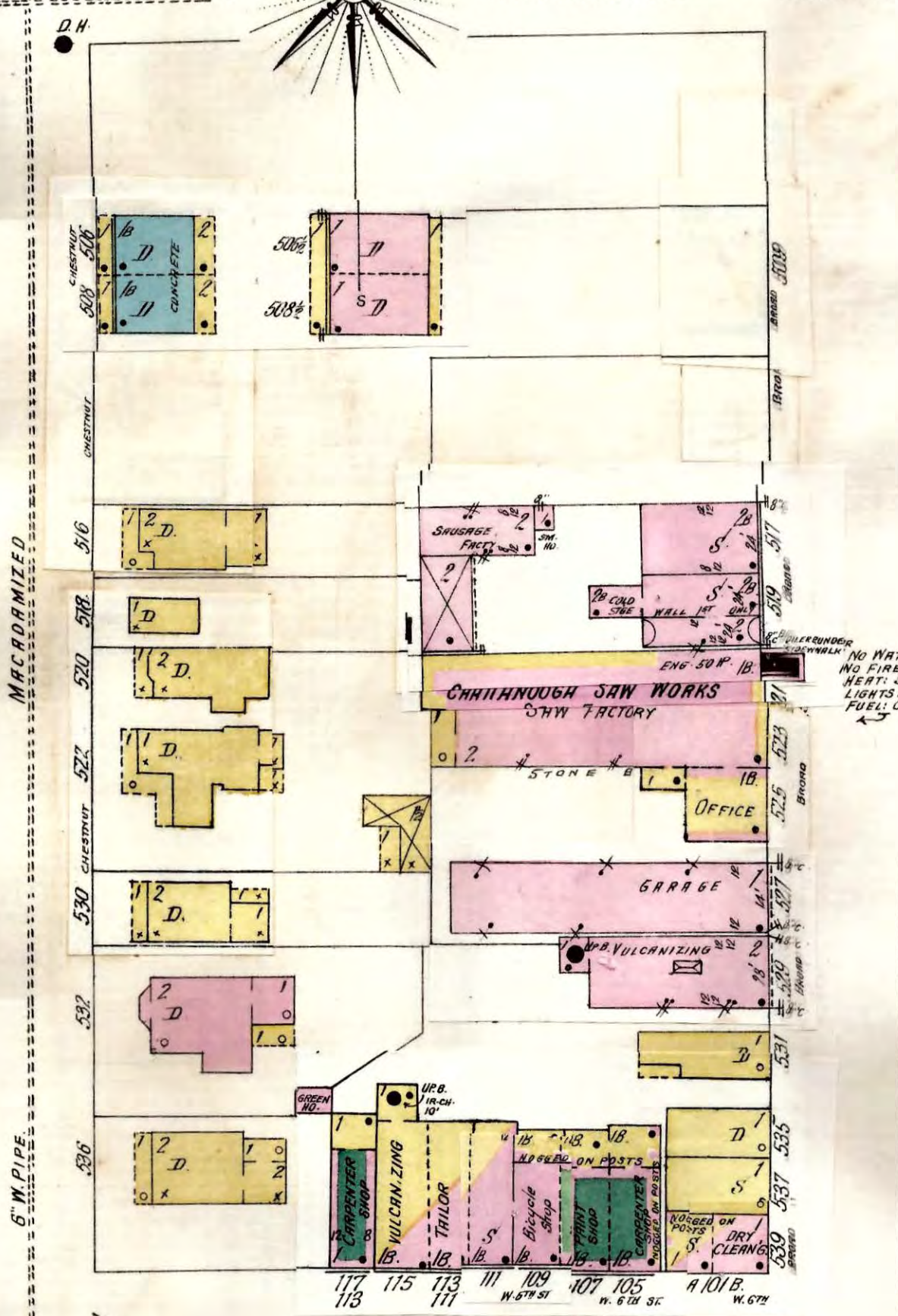

14

W. 6TH ST. BRICK PAVED

E. 6TH ST.

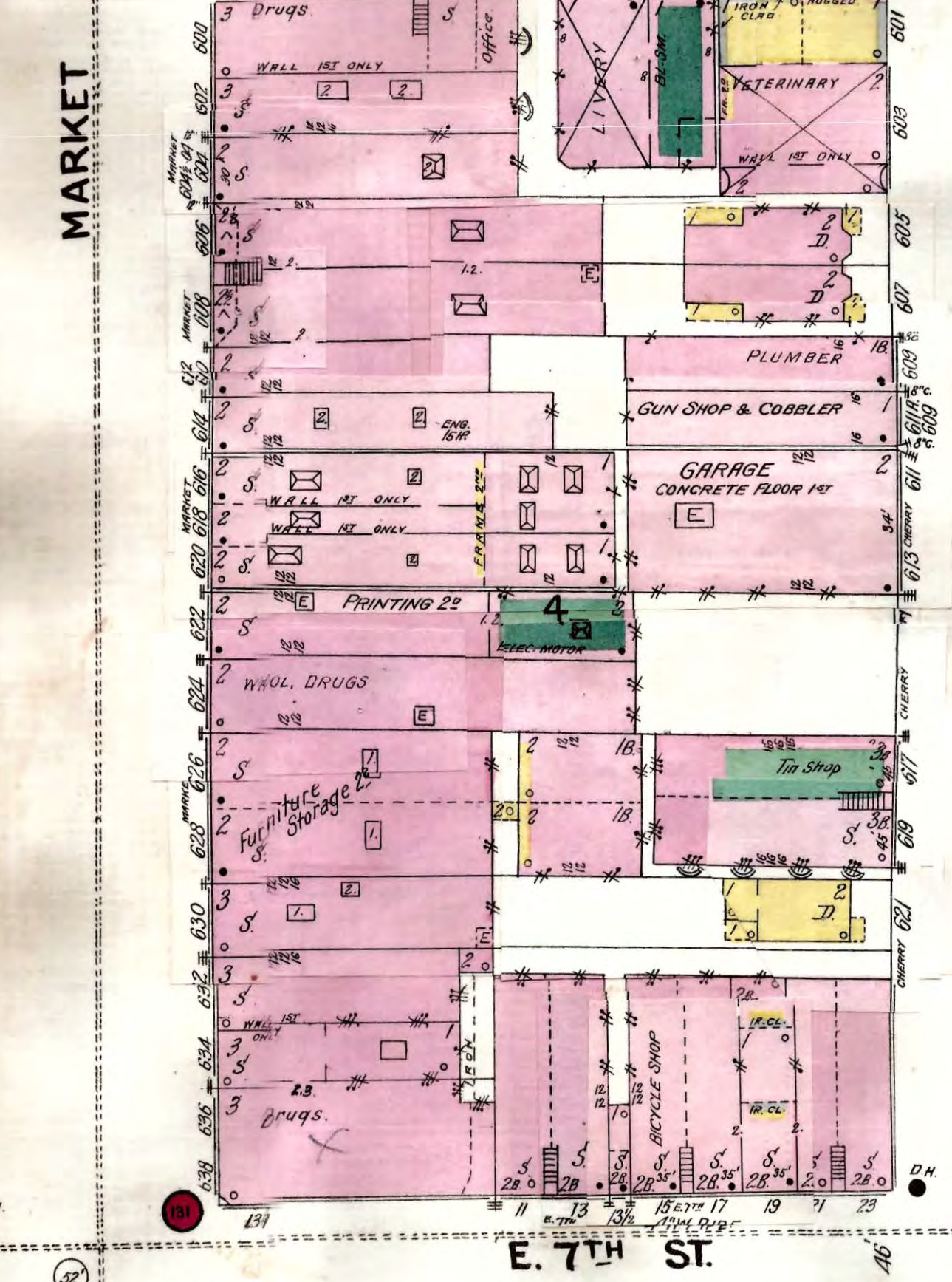
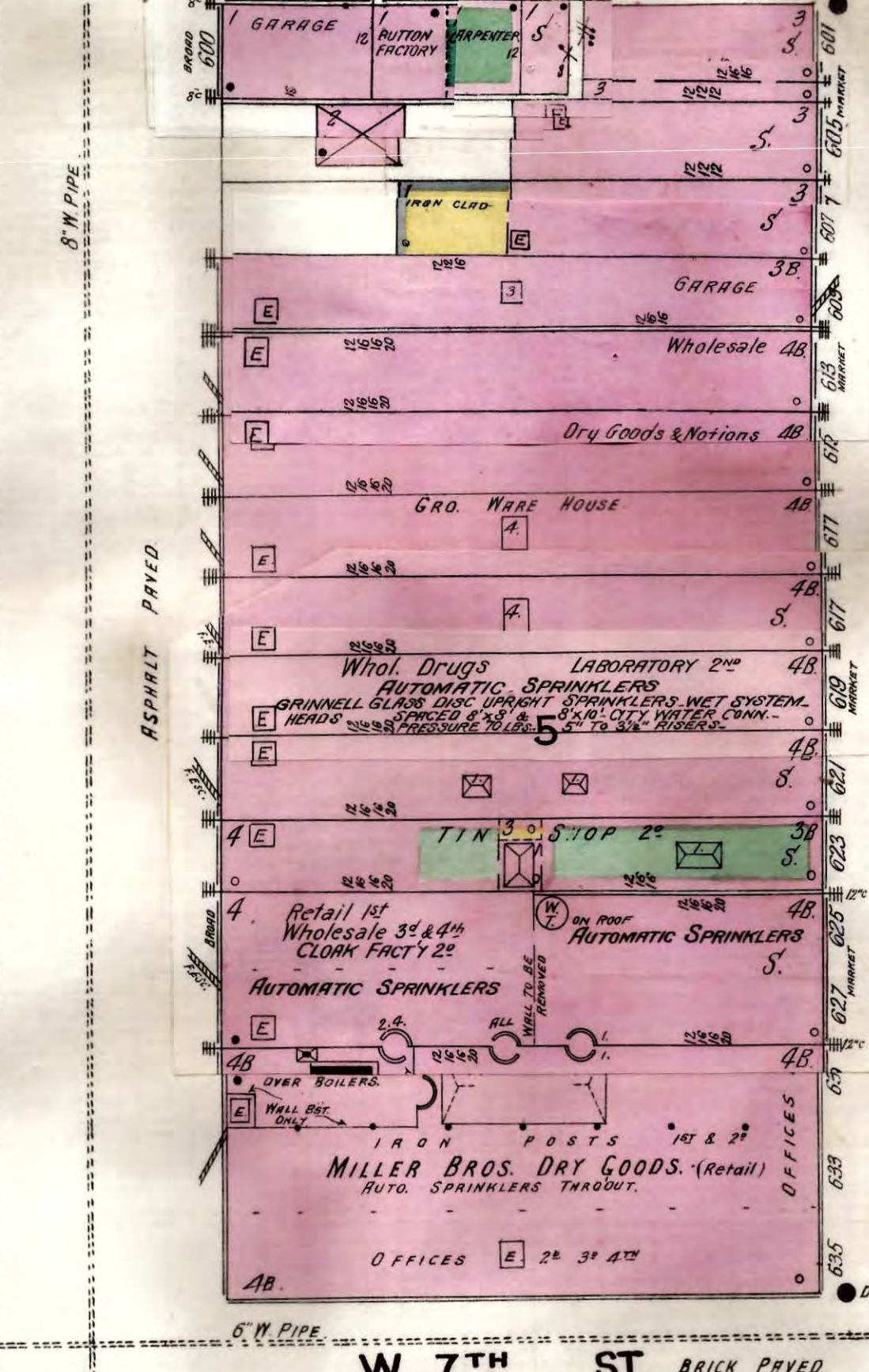
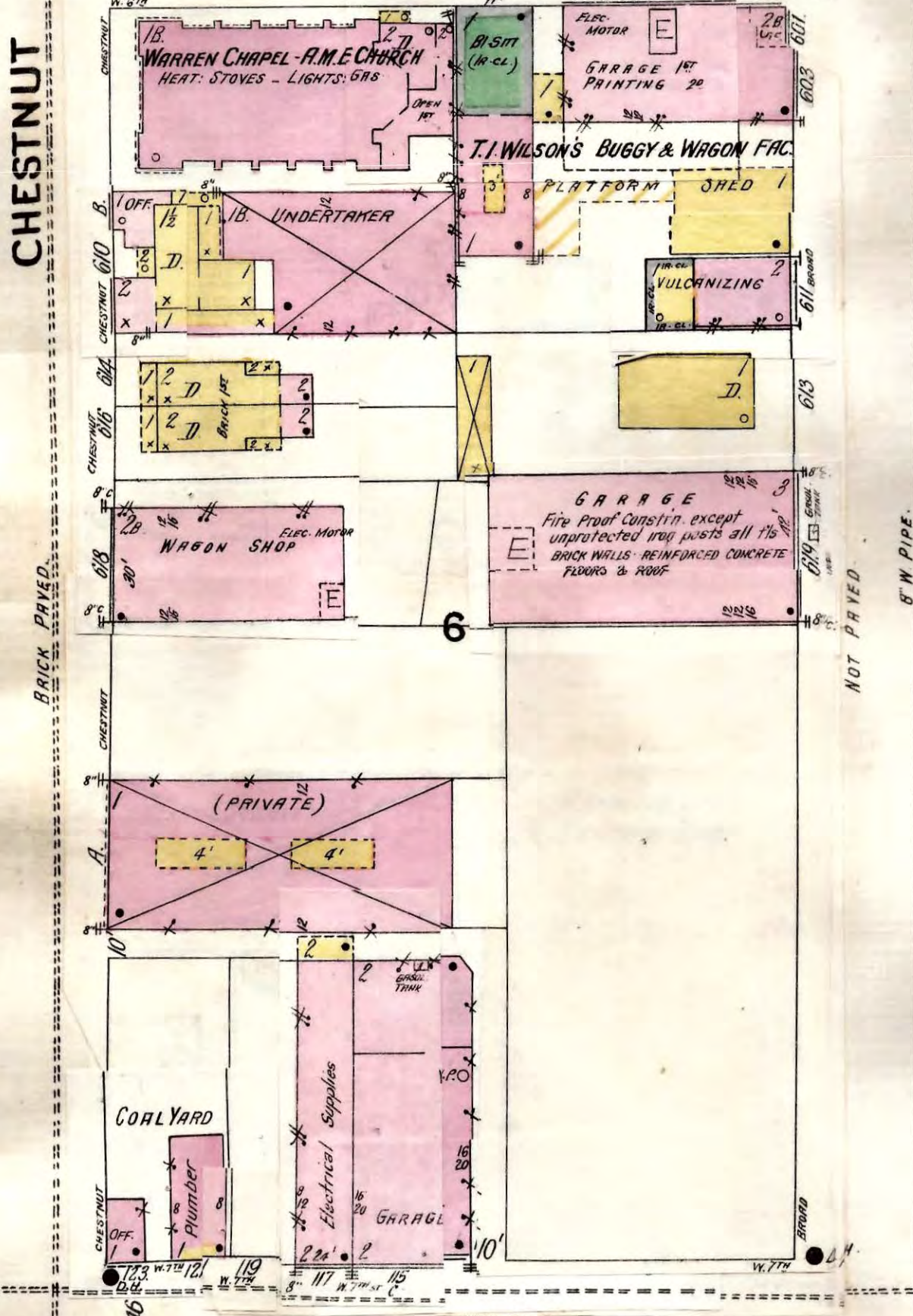

7

W. 7TH ST. BRICK PAVED

E. 7TH ST.

**MILLER BROS.**  
 NIGHT WATCHMAN AND CLOCK. 3 STATIONS.  
 HEAT, STEAM, LIGHTS, GAS AND ELECTRIC. I.E.P.  
 GRINNELL DRY SYSTEM SPRINKLERS  
 THROUGHOUT. PRIMARY SUPPLY: CITY WATER WKS.  
 70 LBS. PRESSURE. SECONDARY SUPPLY: 18000  
 GALL. TANK. ELEVATED 21' TOWARD SUPPLY. TWO  
 4500 GALL. PRESSURE TANKS 2 1/2" WATER-15" HP.  
 SIZES 1005-1908 STANDARD HEADS SPACED 8"x8".  
 GREATEST NUMBER OF HEADS ON A FLOOR. 475.  
 ALARM WIRED TO VALVES. T.D.T. SUPERVISORY  
 SERVICE ON SPRINKLERS. 12 FIRE EXTINGUISHERS.

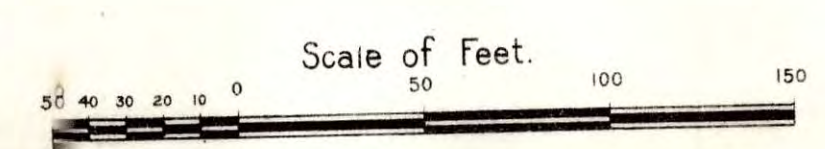



CHESTNUT

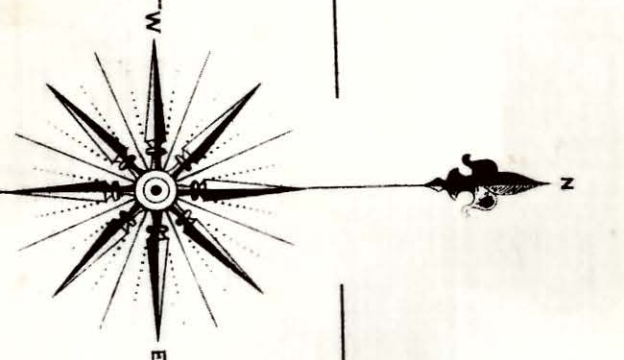
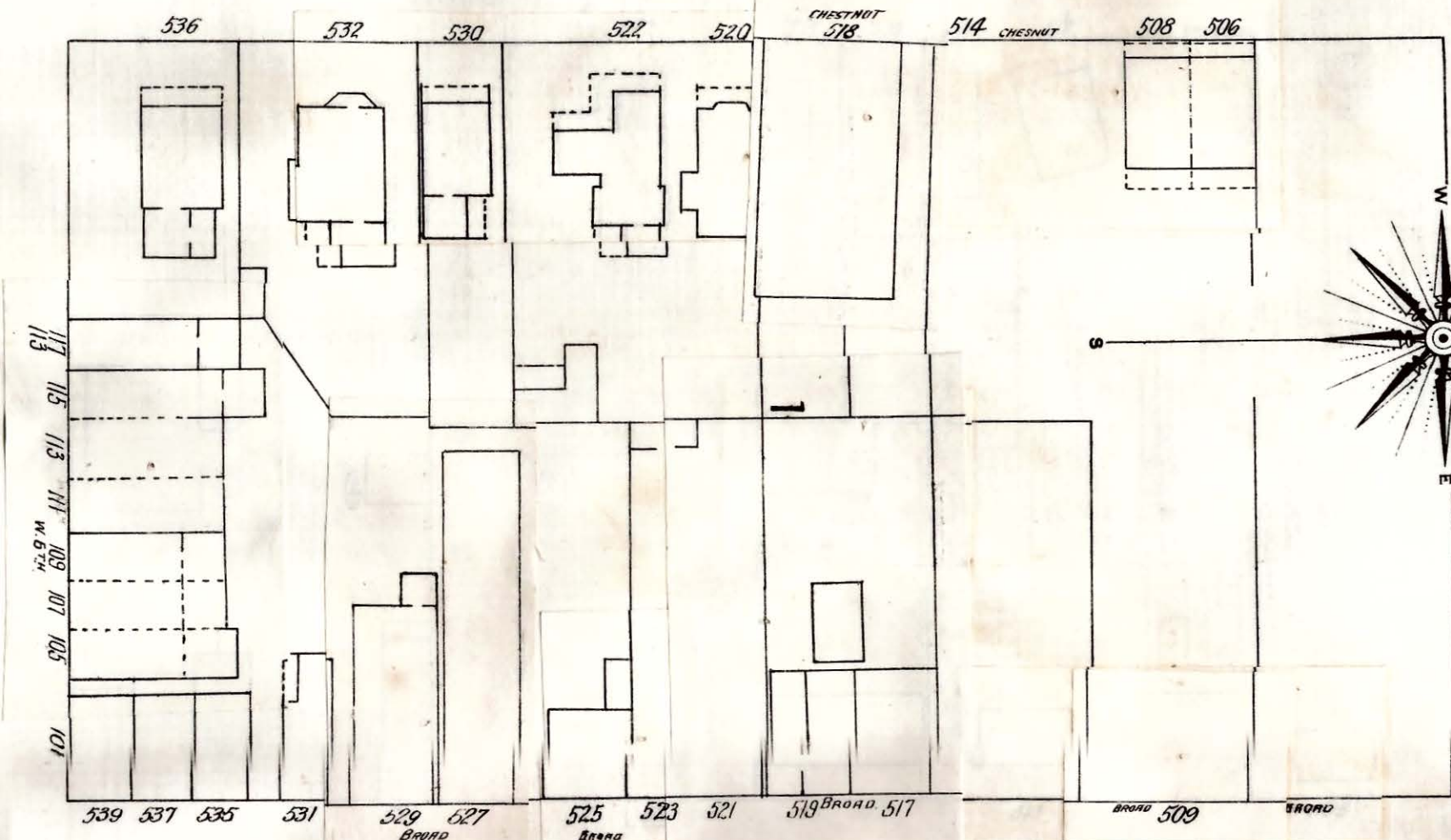
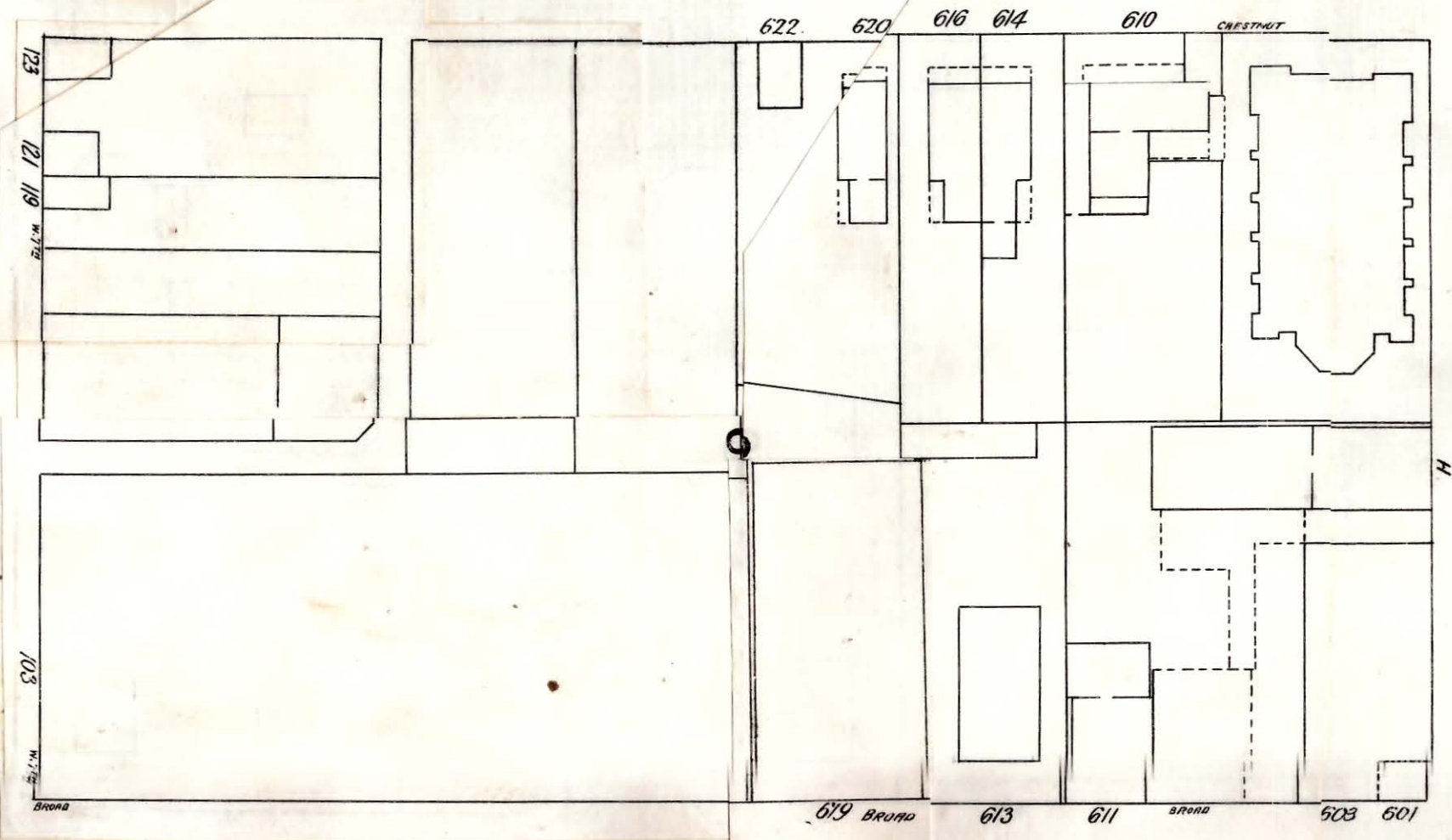

BROAD

W. 7TH ST.

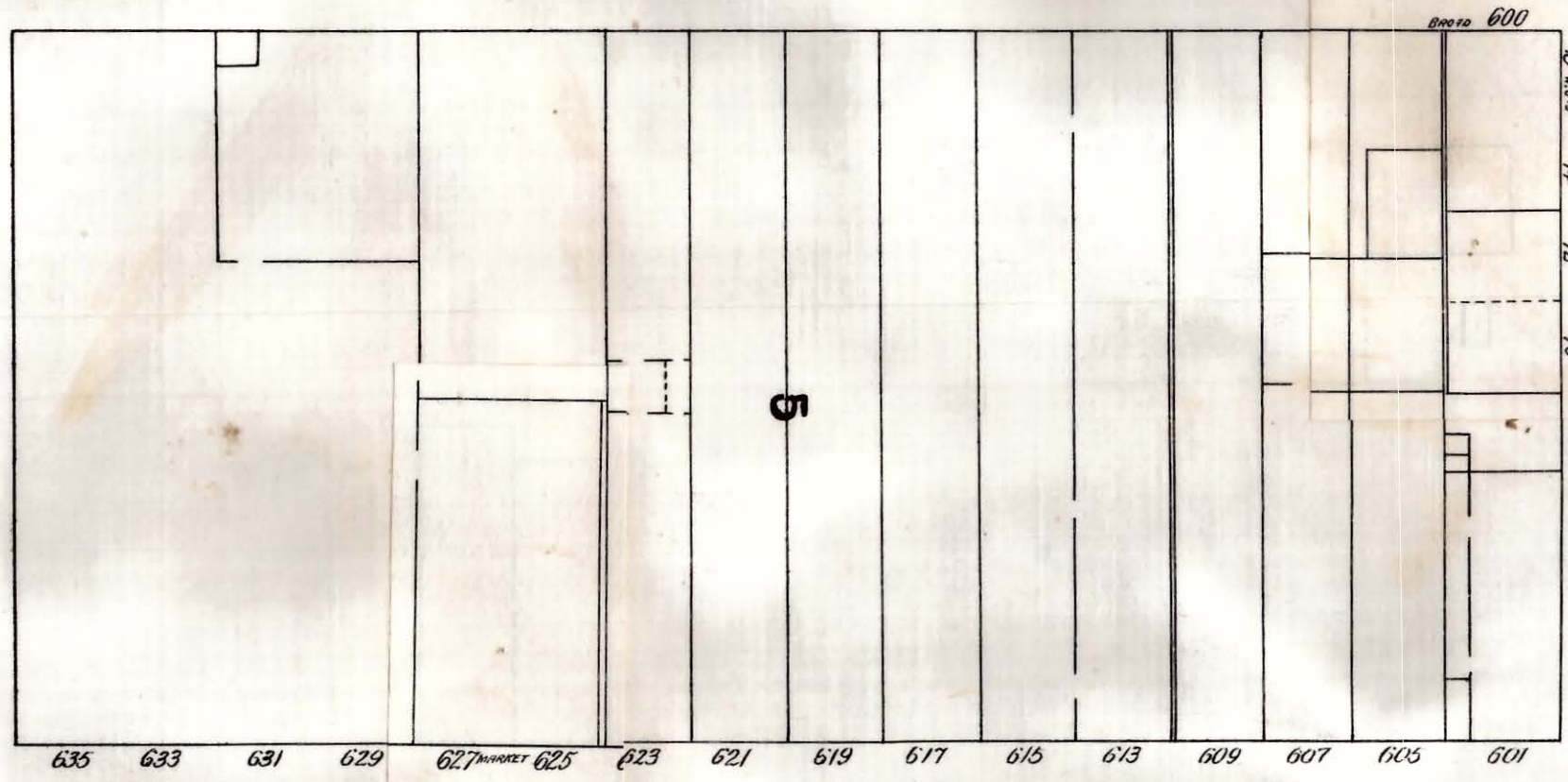

W. 6TH ST.

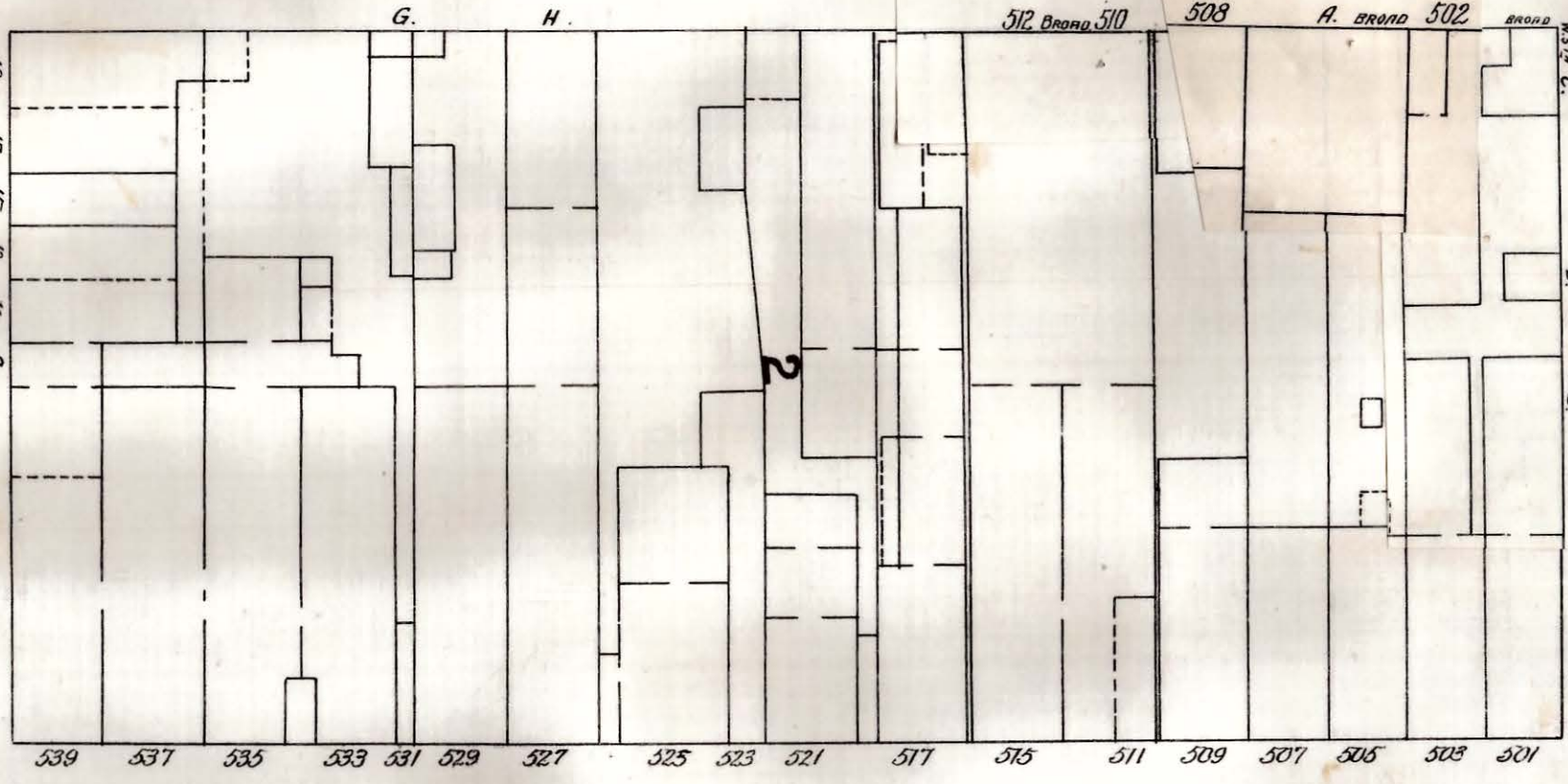

W. 5TH ST.

MARKET

E. 7TH ST.

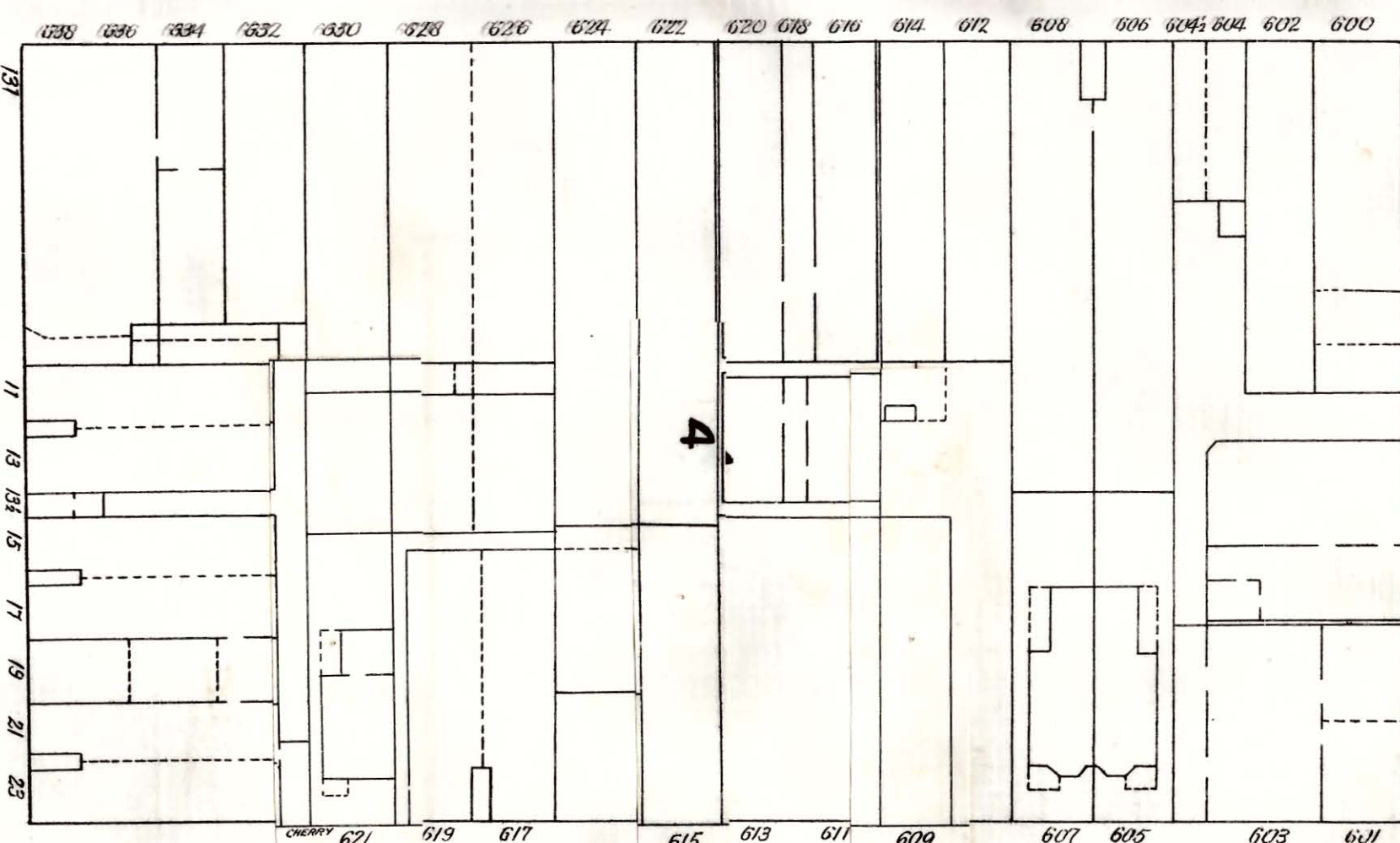

E. 6TH ST.

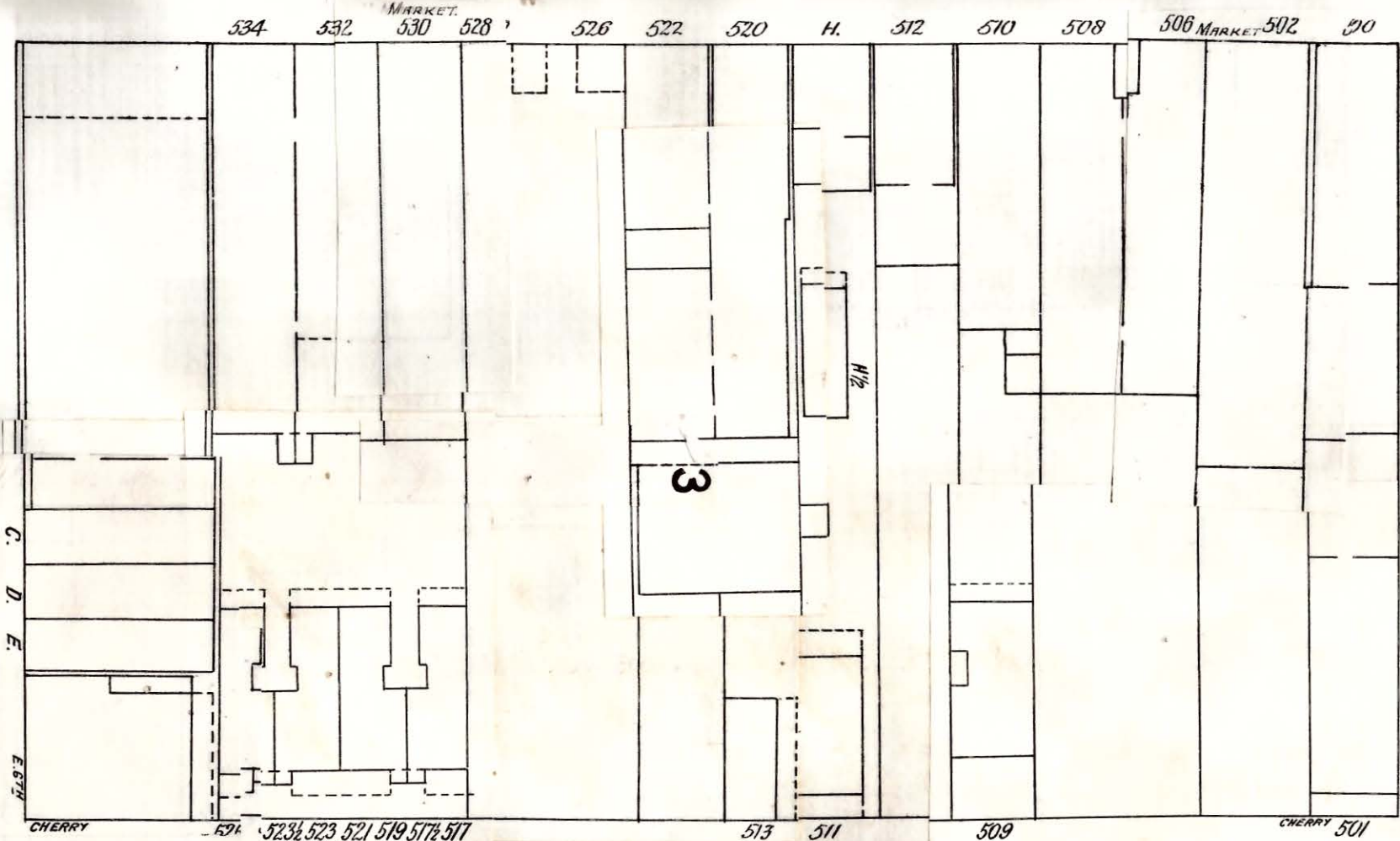

E. 5TH ST.

CHERRY

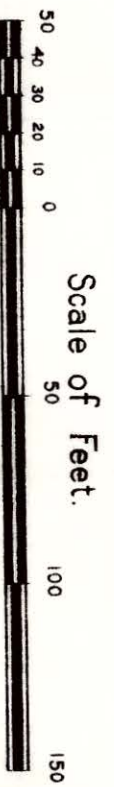



6

4

12

E. 5TH ST.

NOT PAVED

HIGH ST.

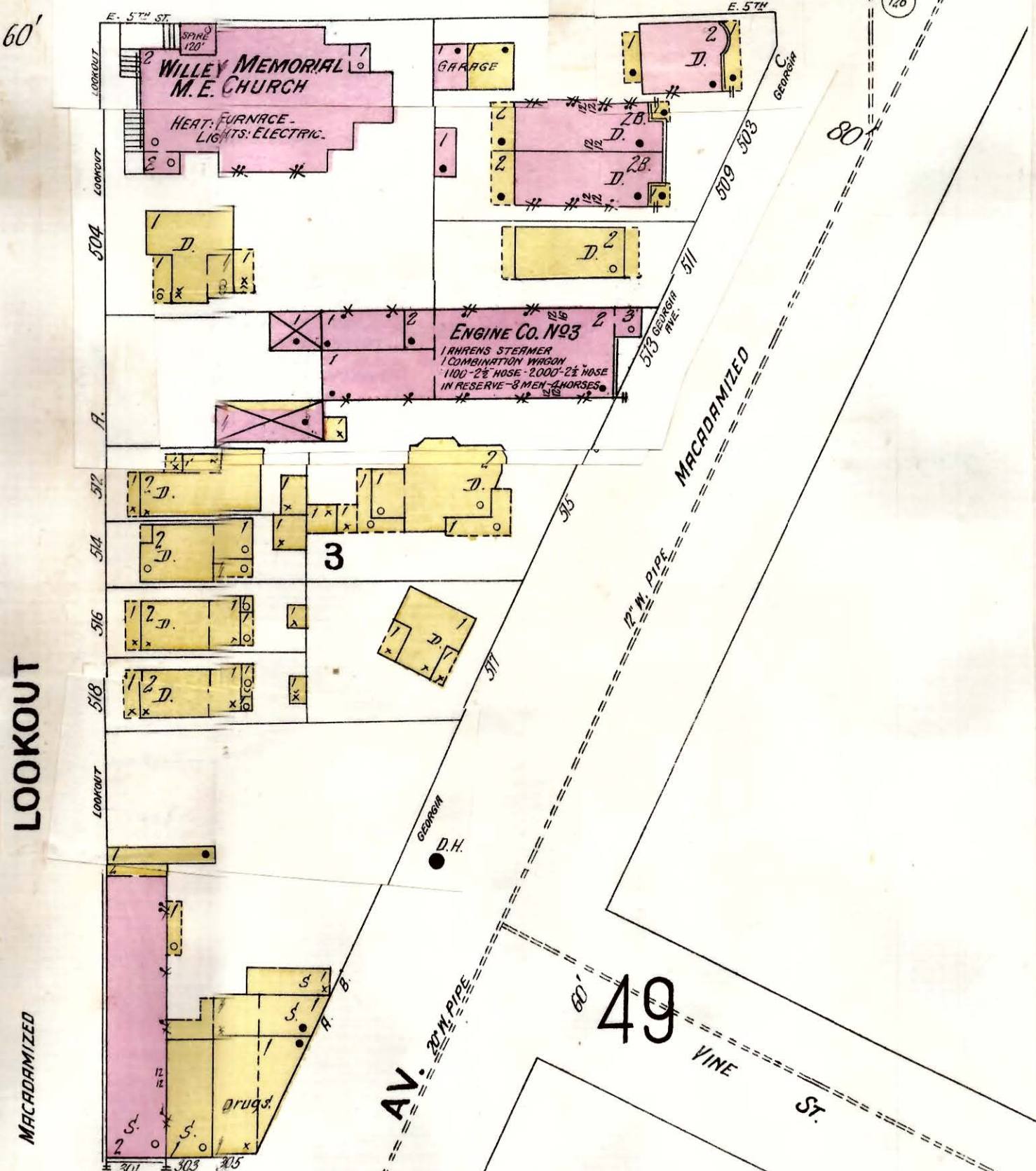
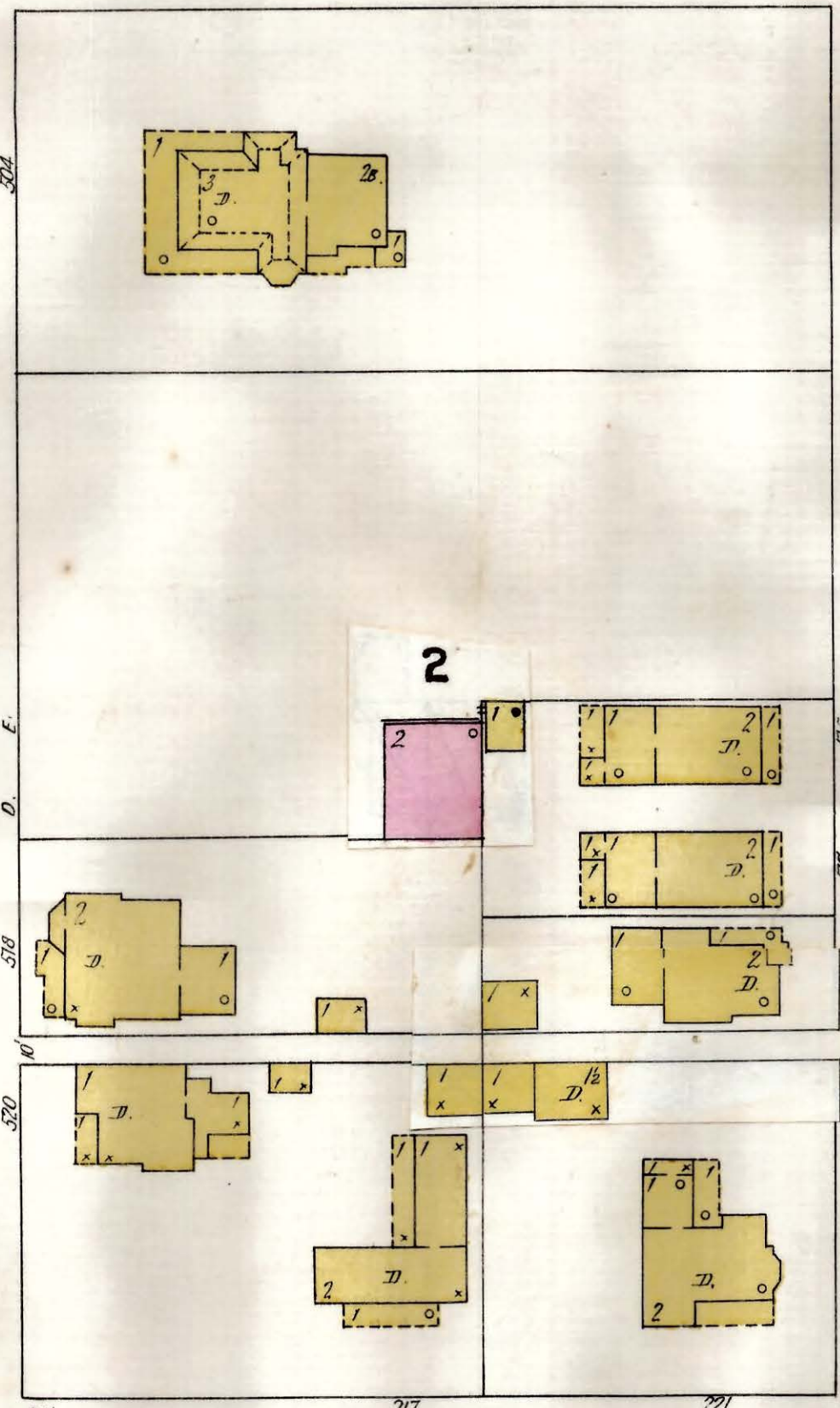
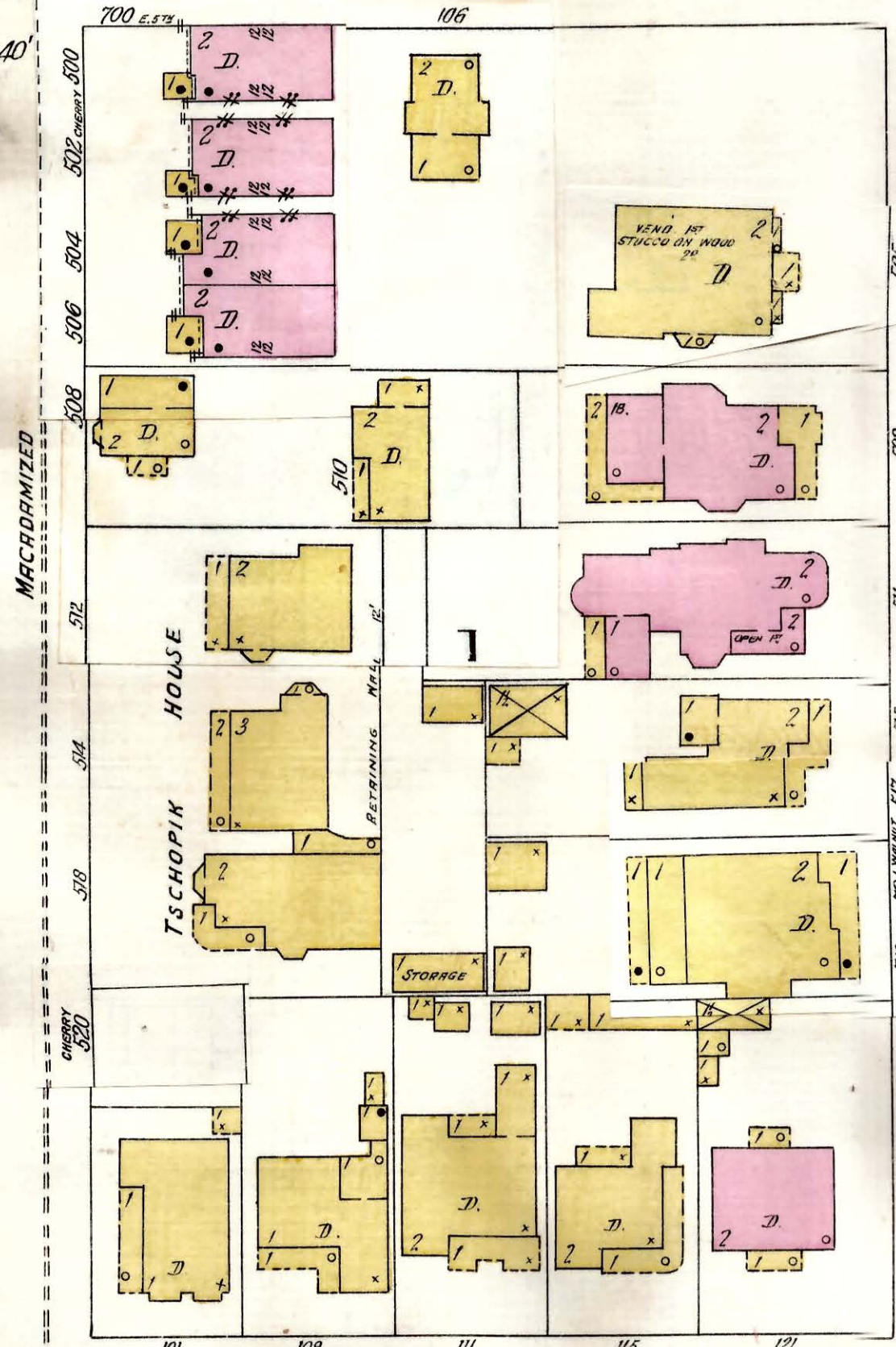

5

CHERRY

WALNUT

LOOKOUT

49

E. 6TH ST.

BRICK PAVED

AV.

VINE ST.

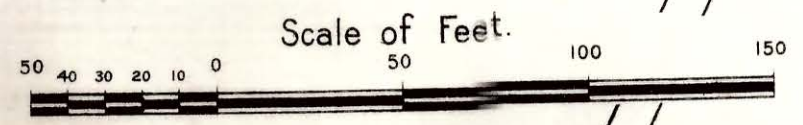
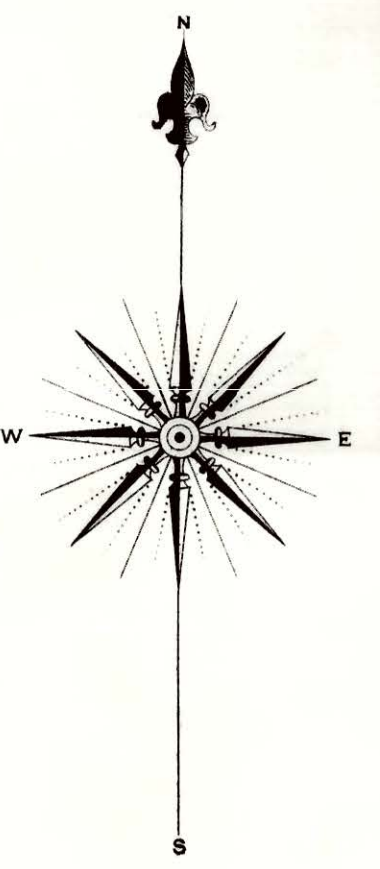
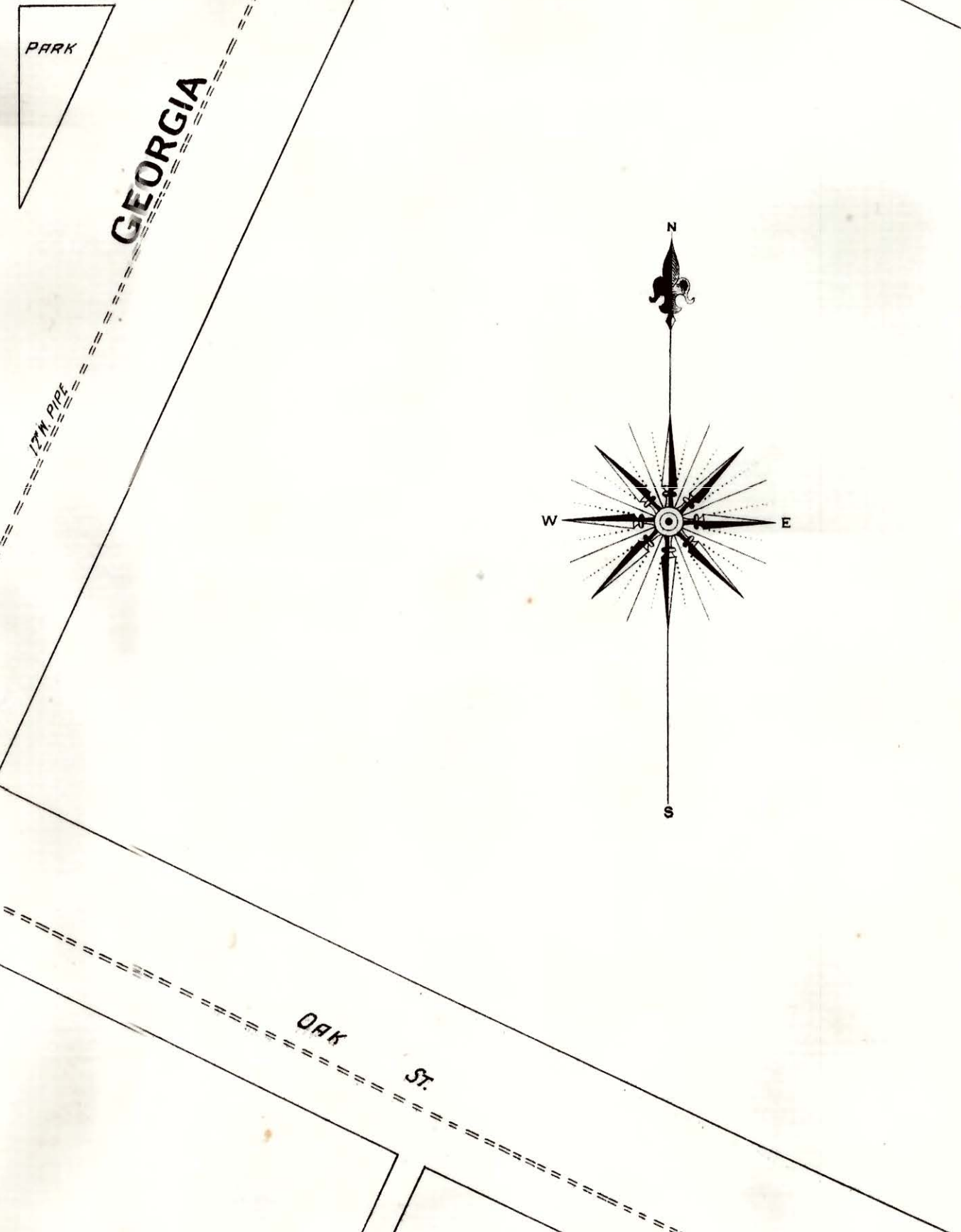
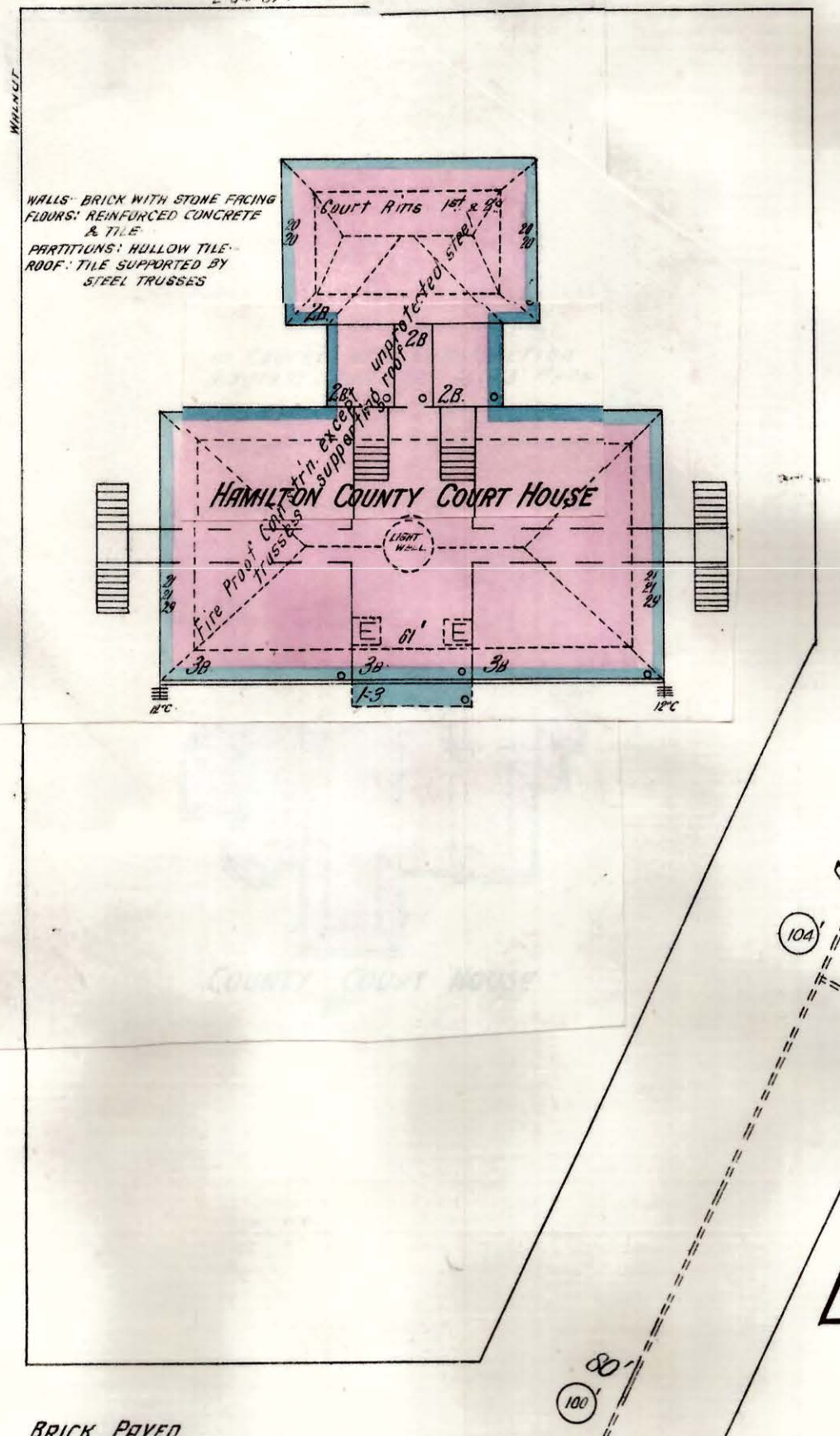
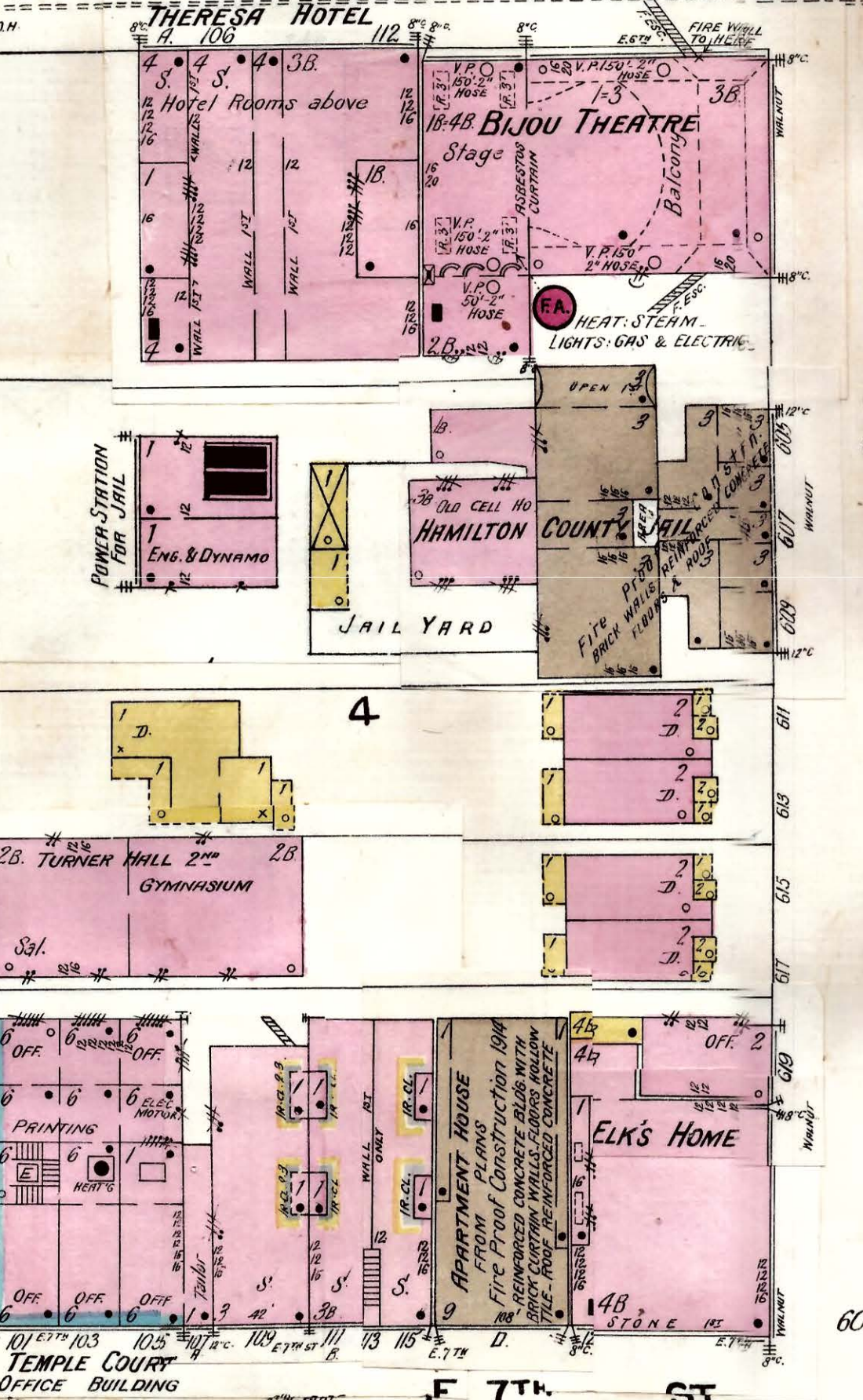







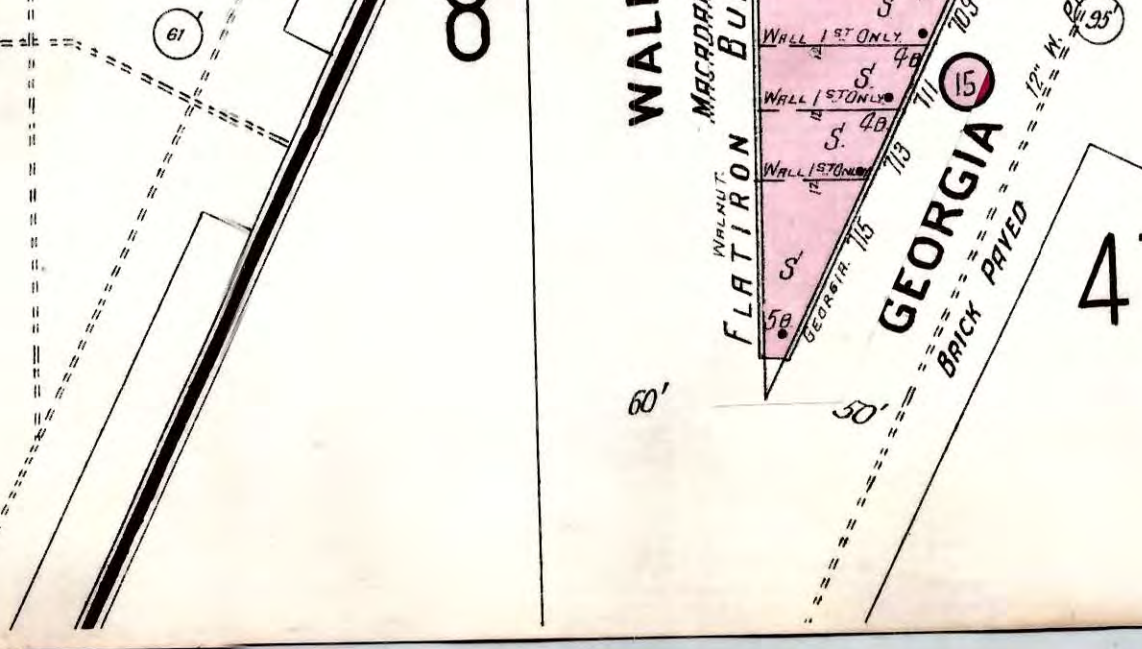
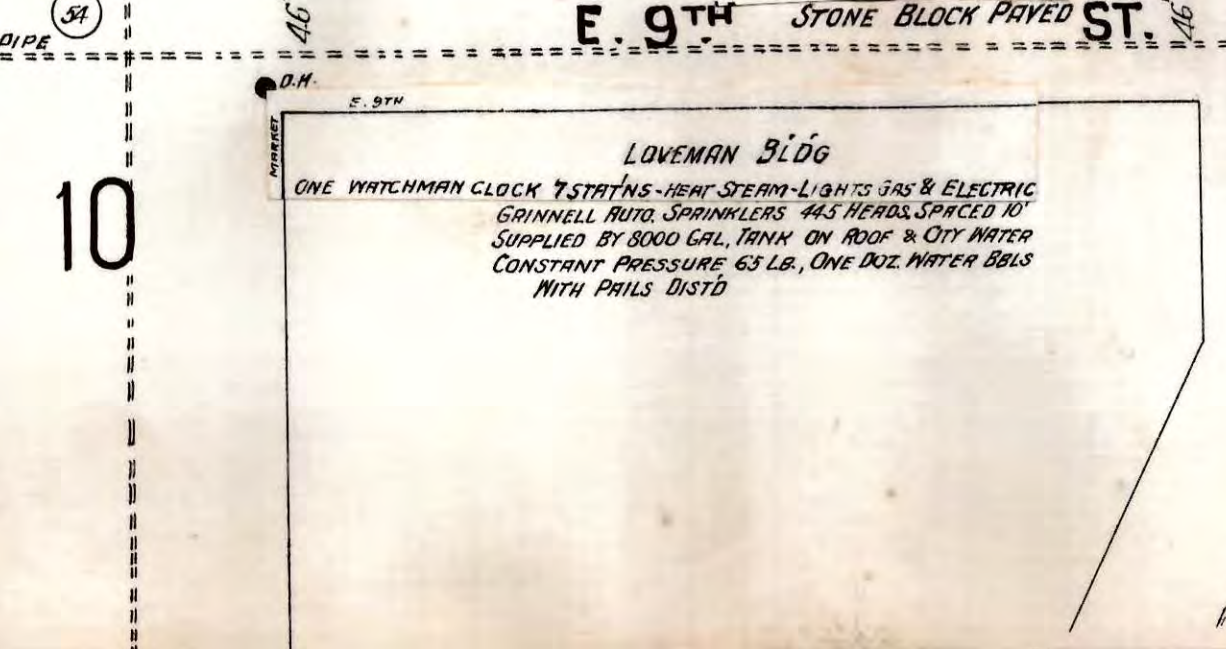
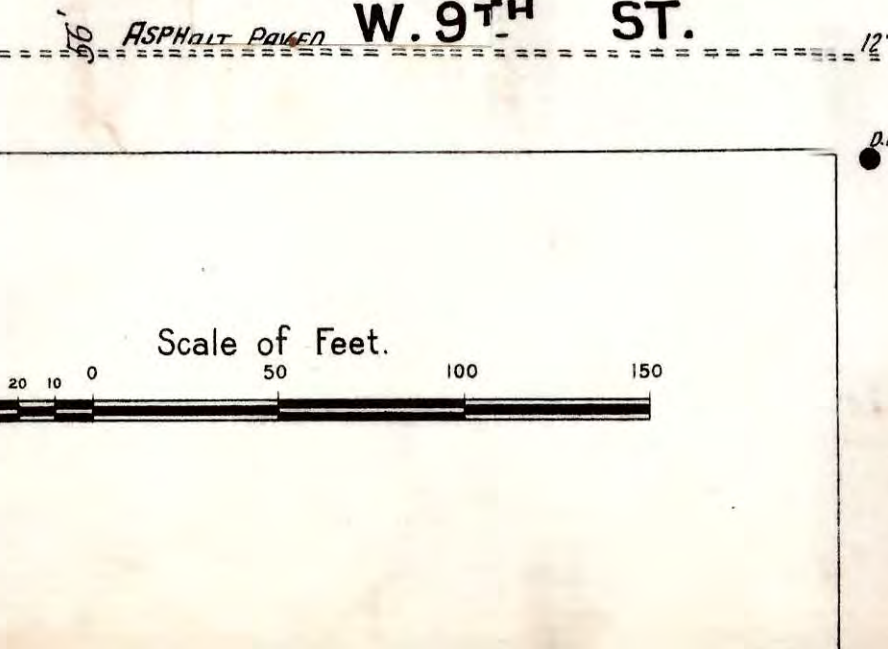
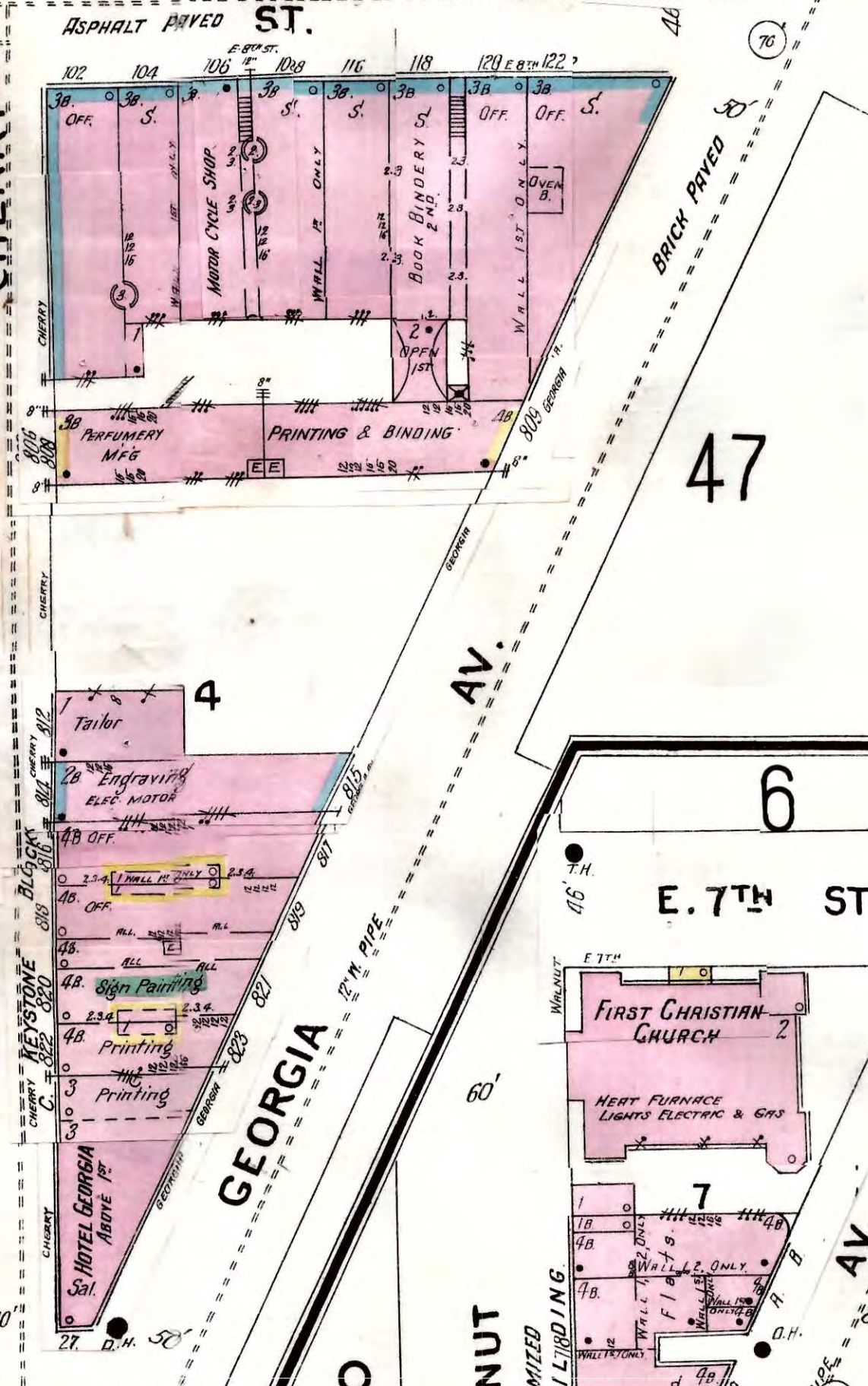
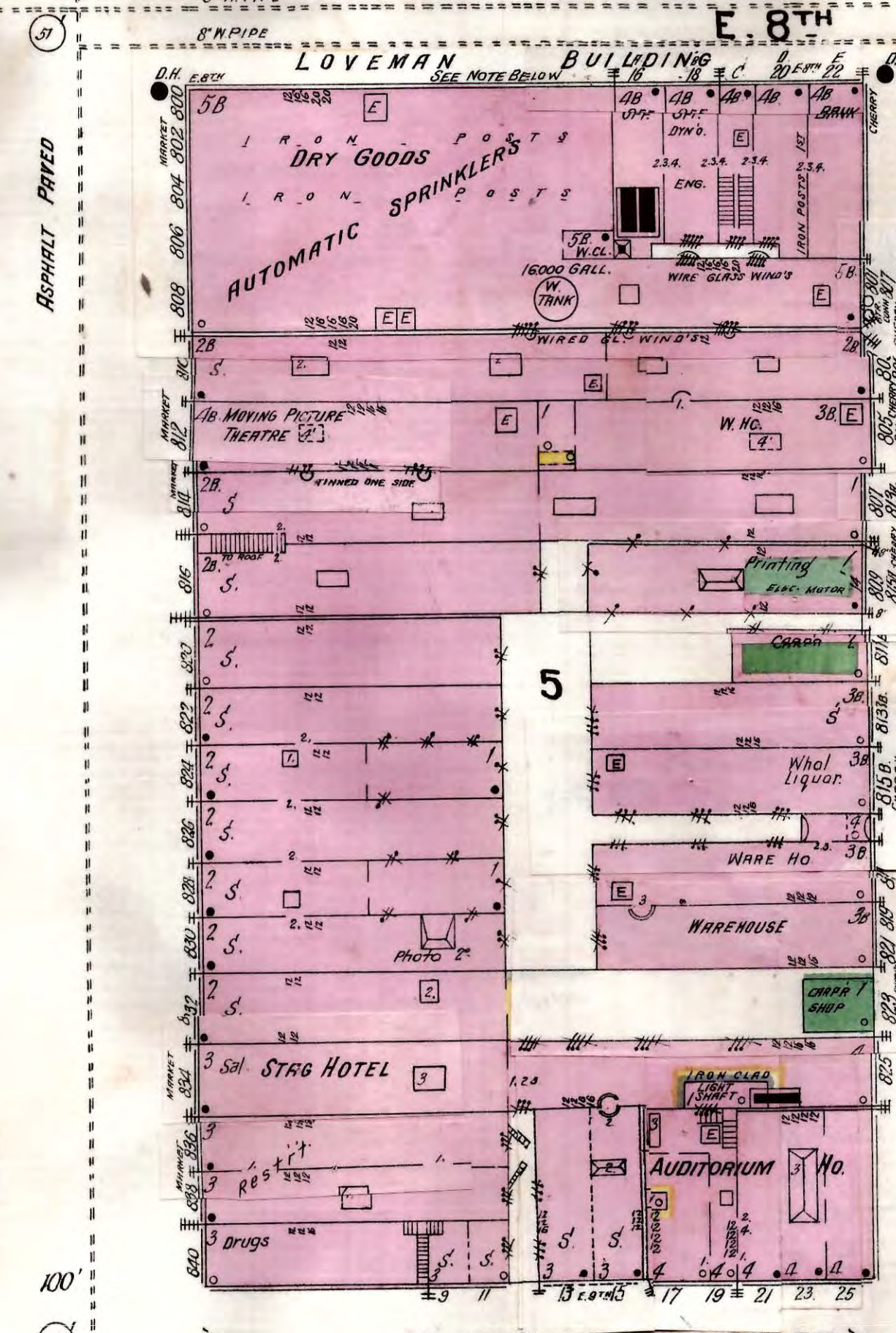
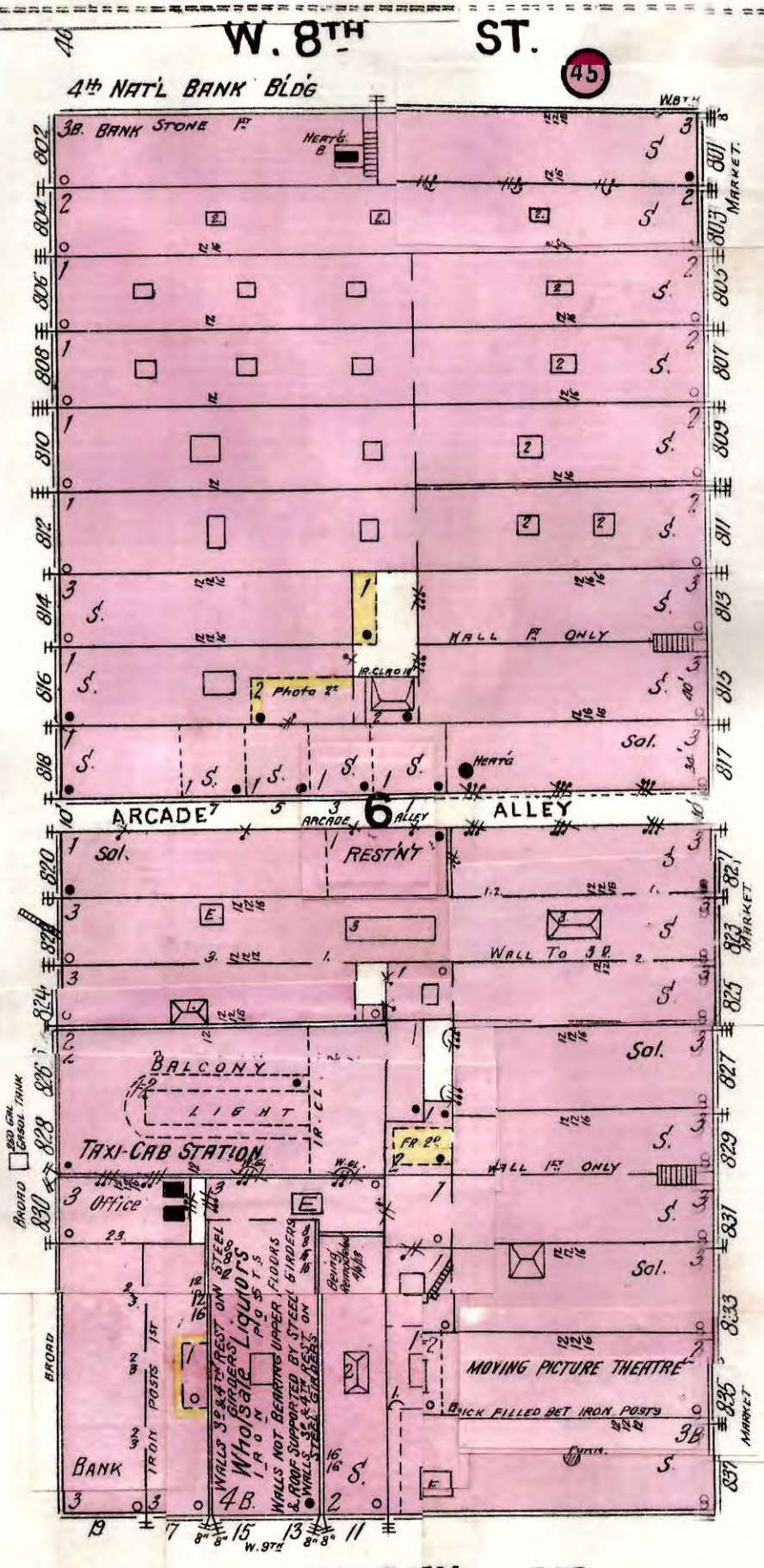
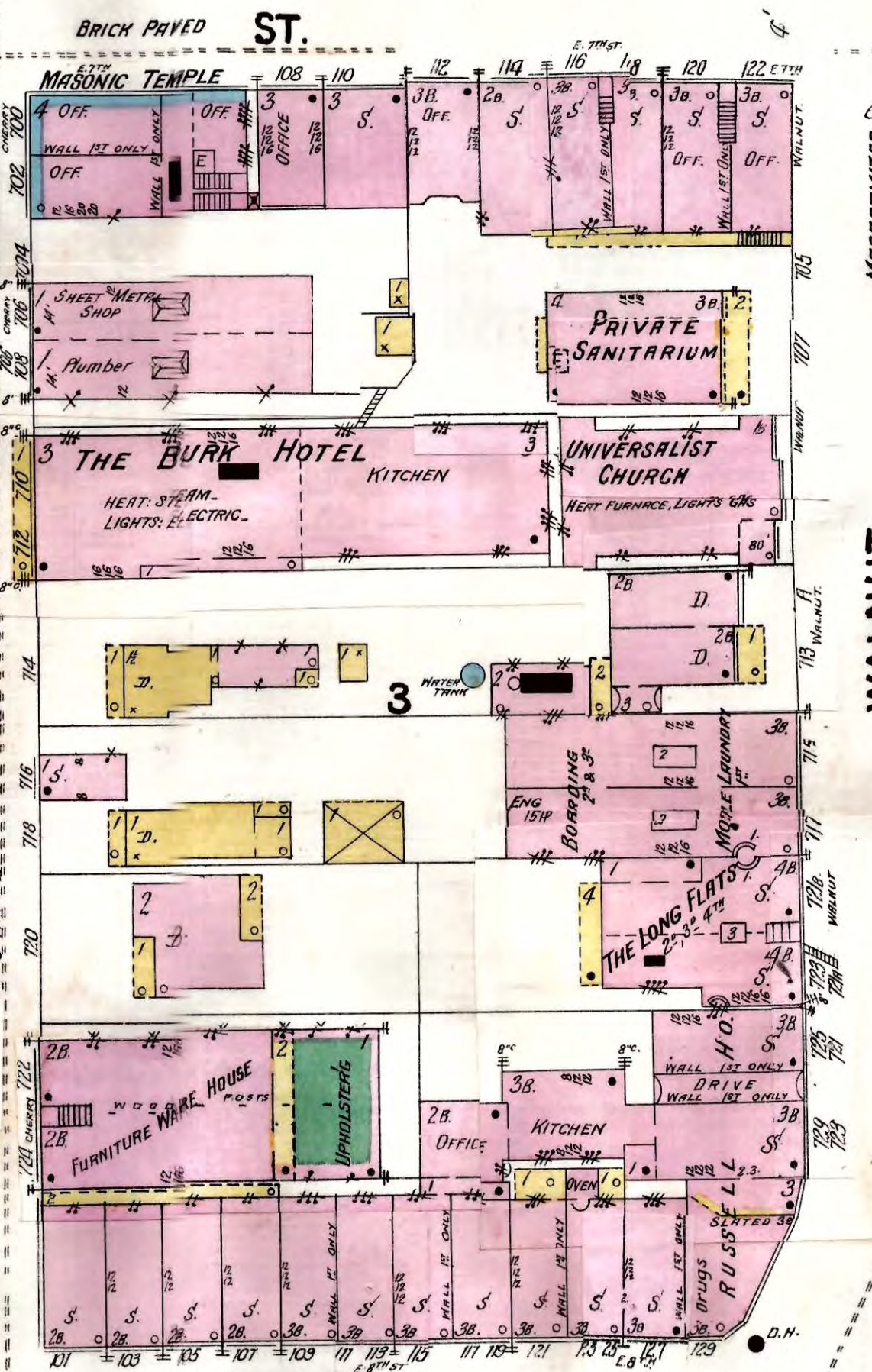
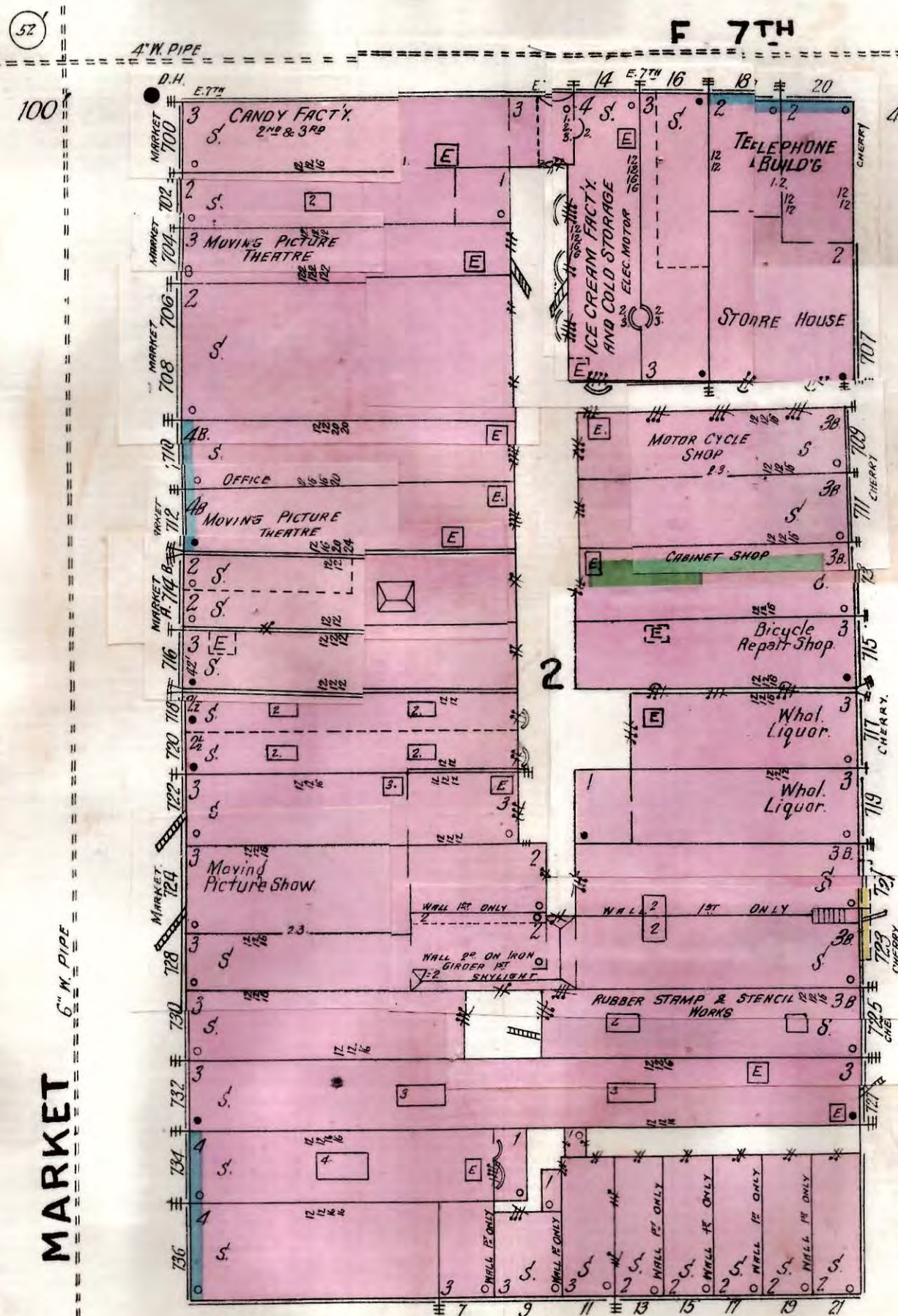
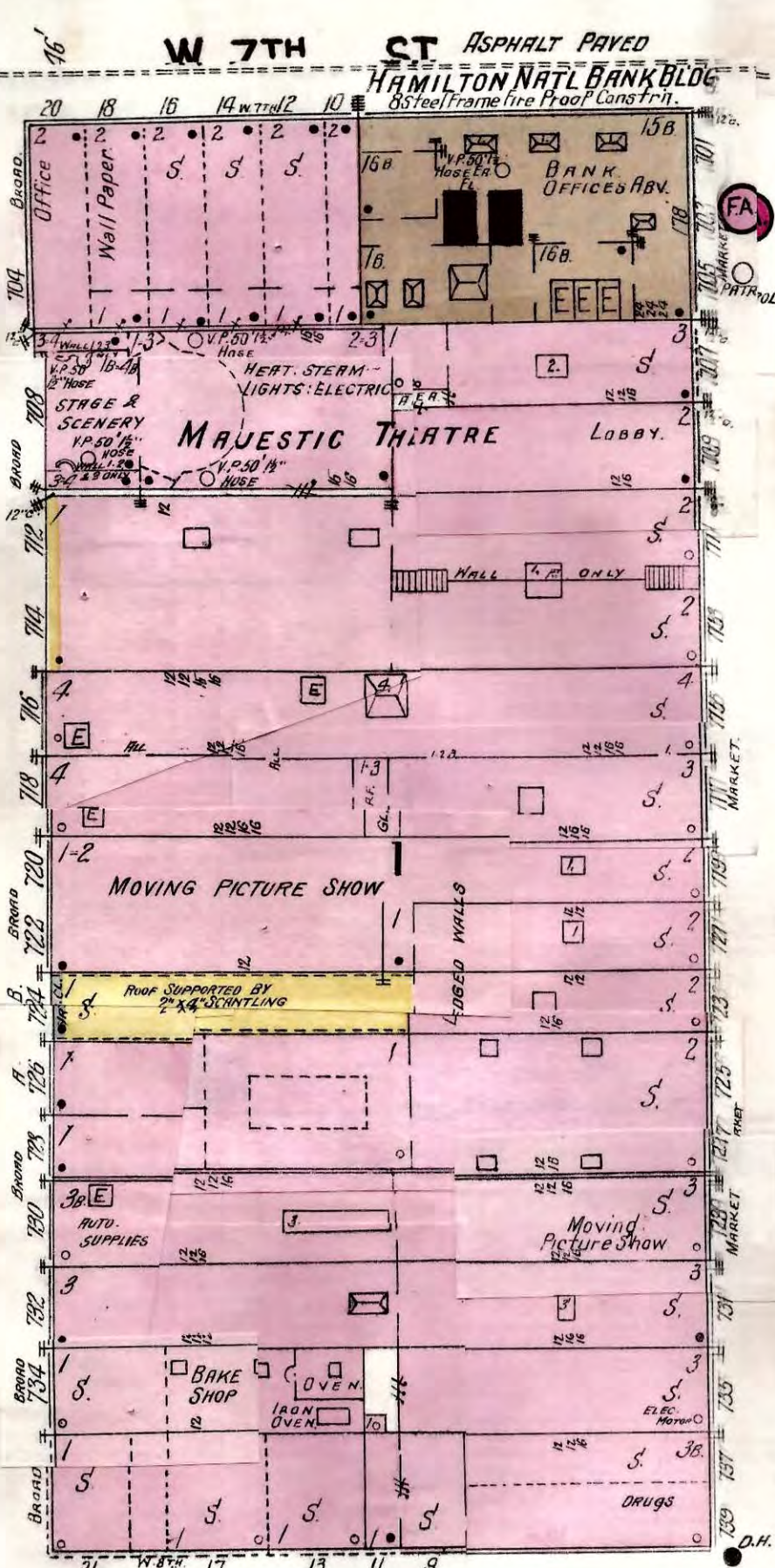
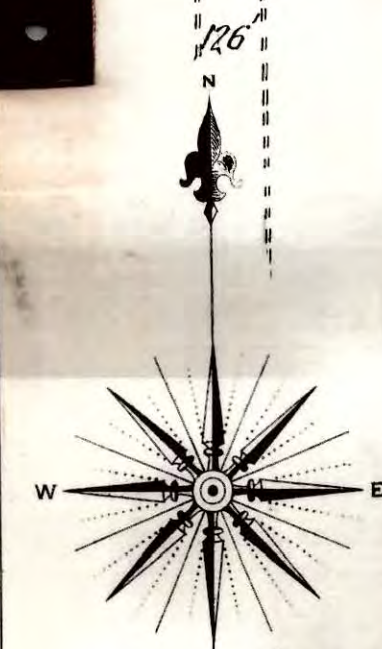

Scale of Feet.

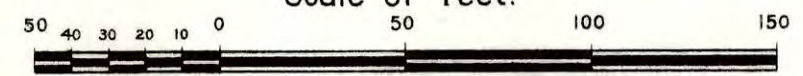

LOVEMAN BLDG  
ONE WYCHMAN CLOCK, 1 STATINS-HEAT STEAM-LIGHTS GAS & ELECTRIC  
GRINNELL AUTO SPRINKLERS 445 HEADS SPACED 10'  
SUPPLIED BY 8000 GAL. TANK ON ROOF & CITY WATER  
CONSTANT PRESSURE 65 LB., ONE DOZ WATER BILLS  
WITH PHILS DISTD



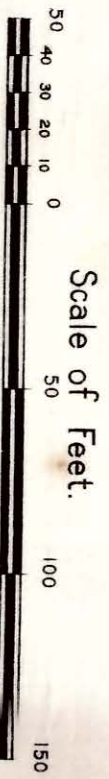

BROAD

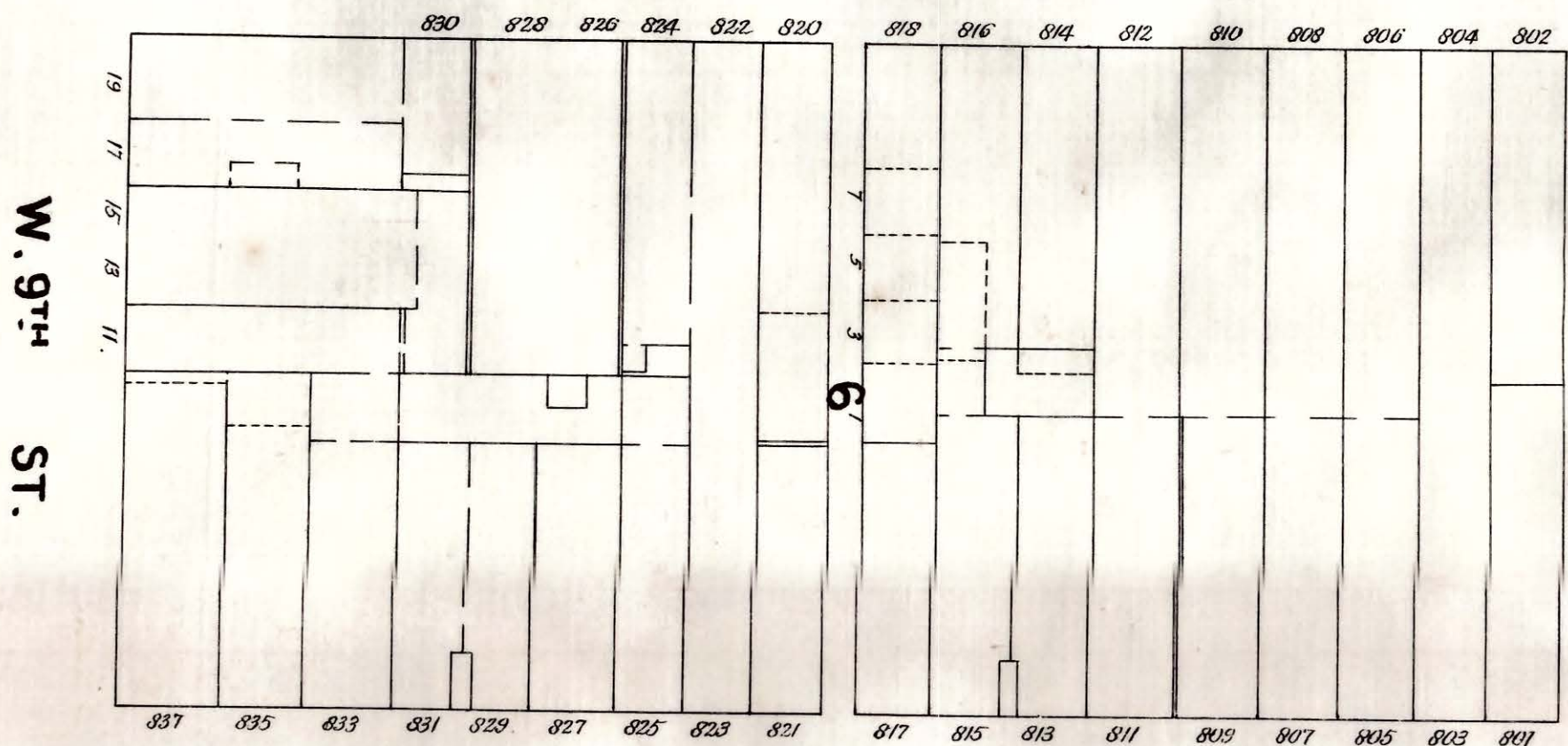

W. 8TH ST.

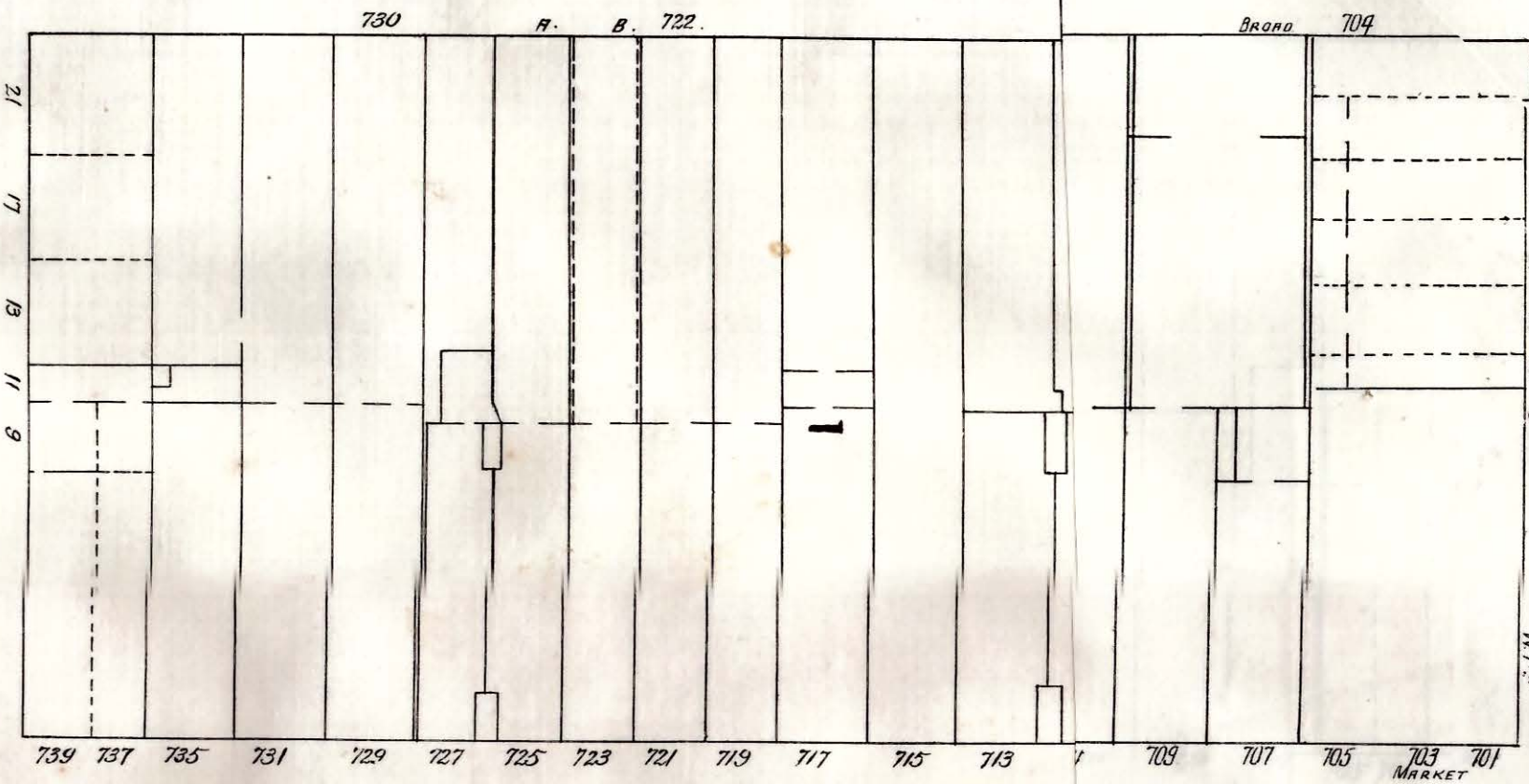

W. 7TH ST.

MARKET

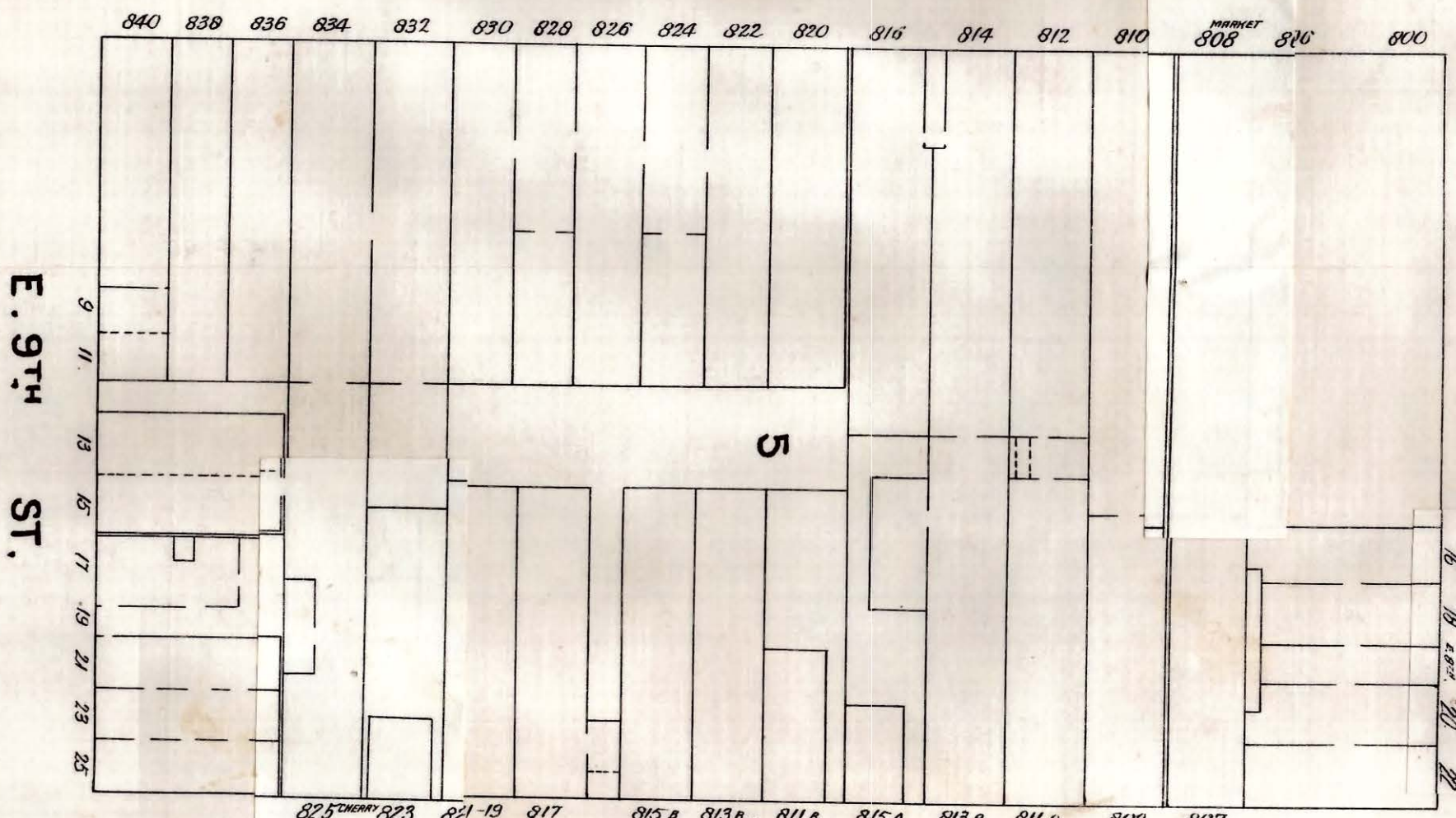

E. 8TH ST.

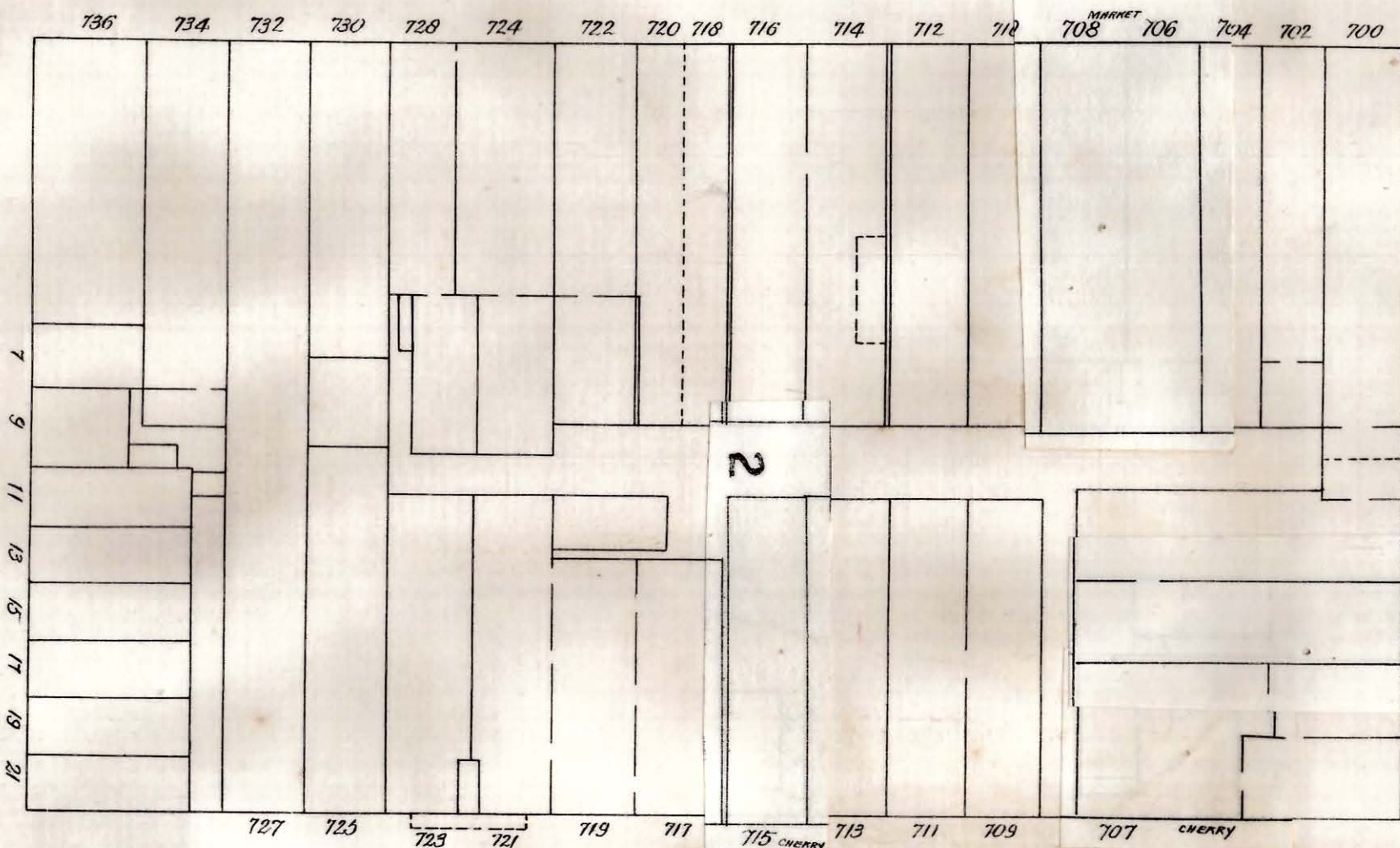

E. 7TH ST.

CHERRY

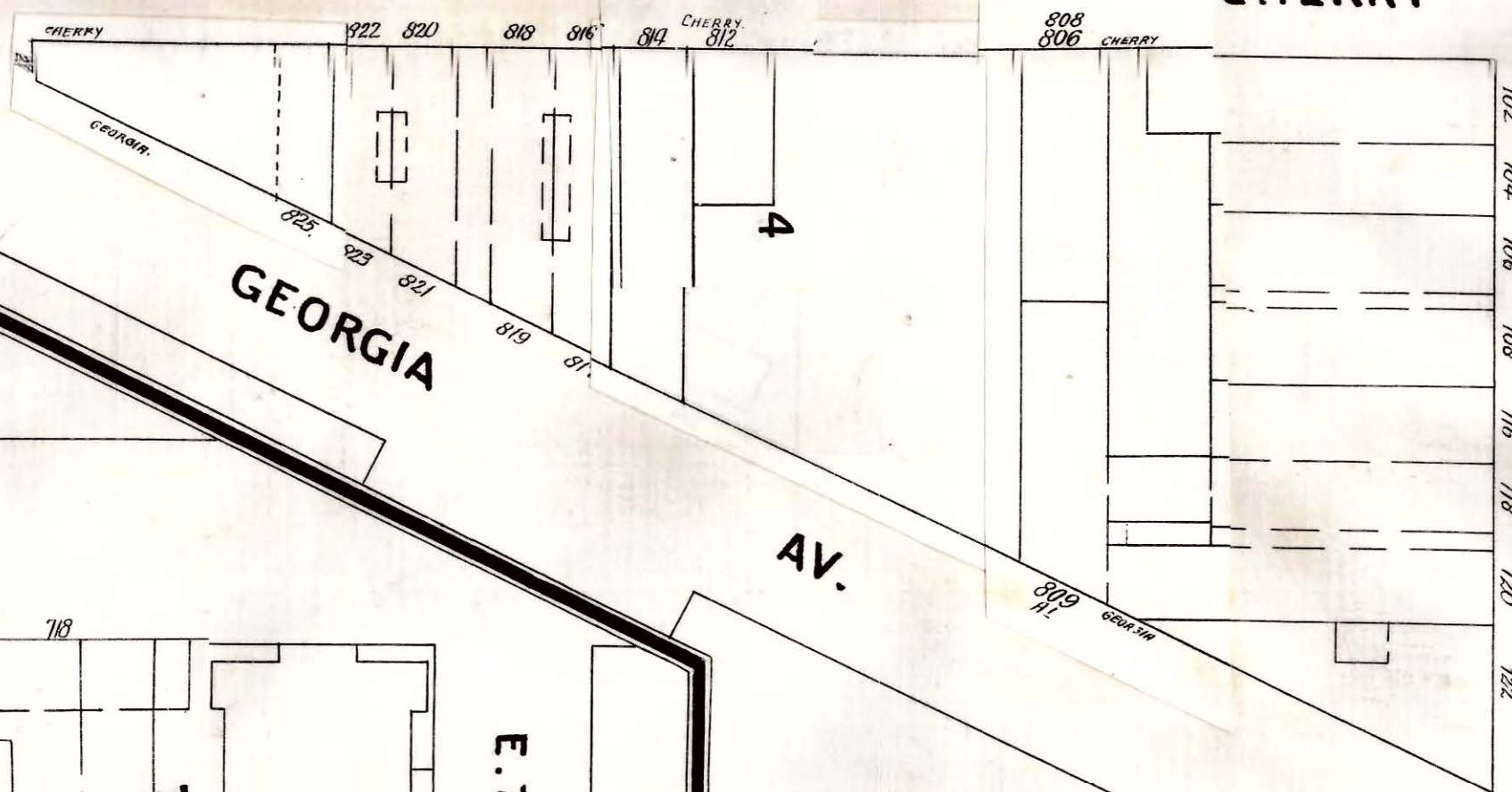

ST.

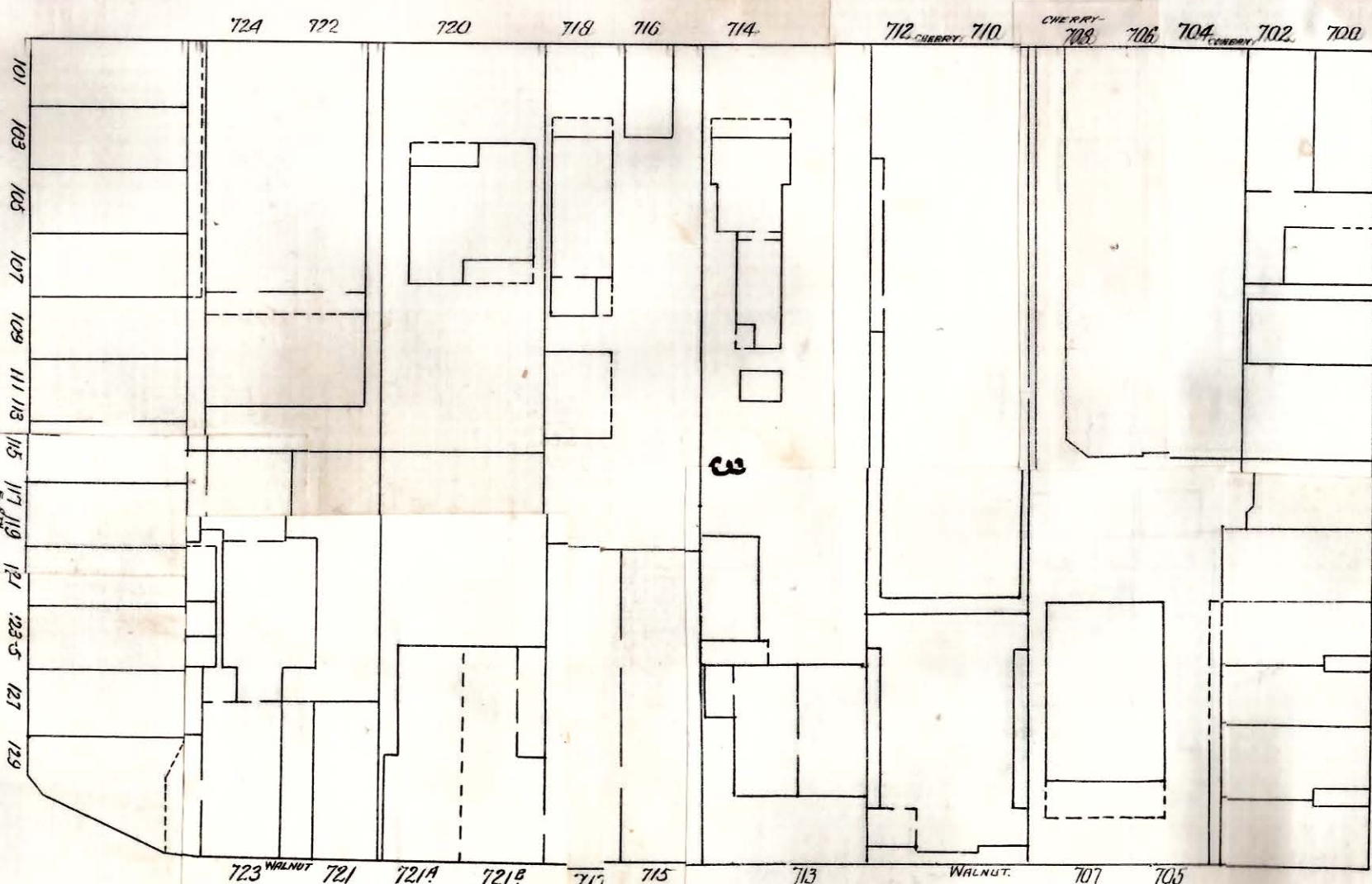

ST.

WALNUT

WALNUT

GEORGIA AV.

E. 7TH ST.

AV.

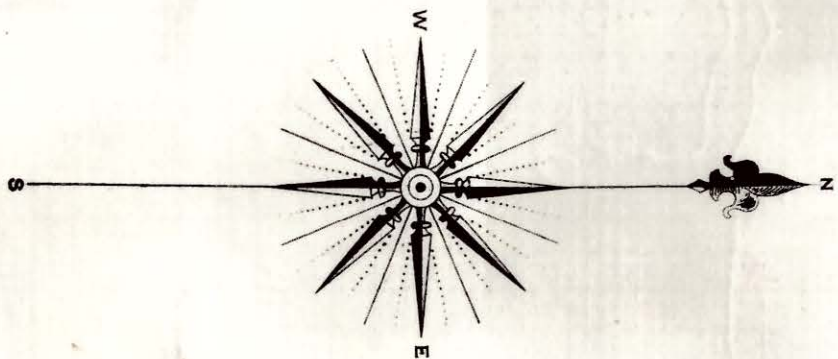















60

0

67

12

SPRING

5

4

3

2

1

0

67

51

67

E. 3RD ST.

NOT PAVED

AV.

51

ST.

MACADAMIZED

6" W. PIPE

ST. MACADAMIZED

AV.

GEORGIA

E. 3RD ST.

NOT PAVED

AV.

12

SPRING

40'

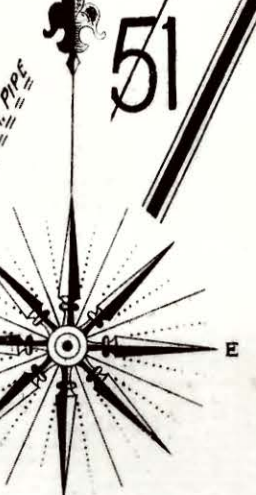

NOT PAVED

11

POPLAR

6" W. PIPE

MACADAMIZED

MACADAMIZED

MACADAMIZED

MACADAMIZED

MACADAMIZED

MACADAMIZED

MACADAMIZED

MACADAMIZED

MACADAMIZED

W. 3RD ST. NOT PAVED

W. 4TH ST. MACADAMIZED

W. 5TH ST. MACADAMIZED

NOT PAVED

PINE

MACADAMIZED

MACADAMIZED

MACADAMIZED

MACADAMIZED

MACADAMIZED

MACADAMIZED

46'

60'

46'

46'

46'

46'

46'

46'

46'

46'

46'

46'

46'

46'

46'

46'

46'

46'

46'

46'

46'

46'

46'

46'

46'

46'

46'

46'

46'

46'

Not Paved E. 3RD

4

E. 4TH

E. 5TH ST. NOT PAVED

6

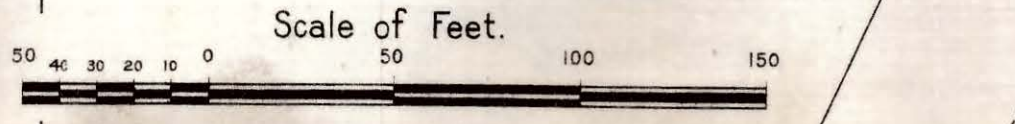
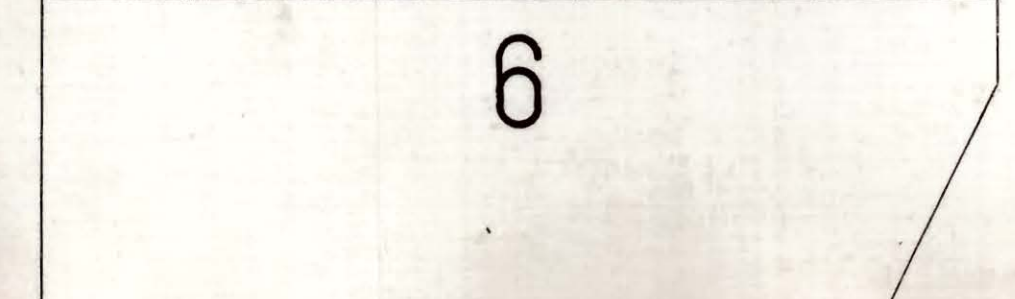
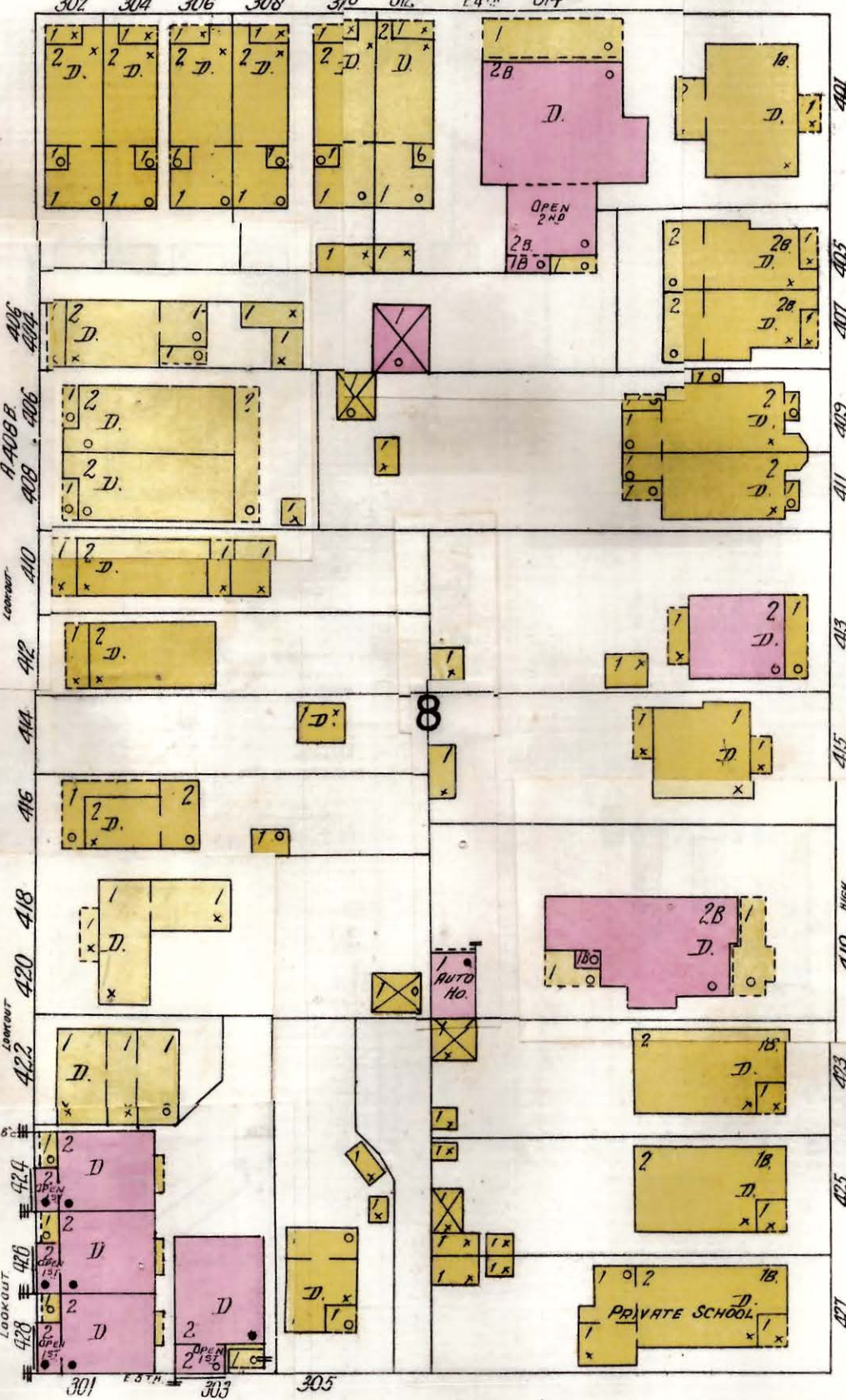
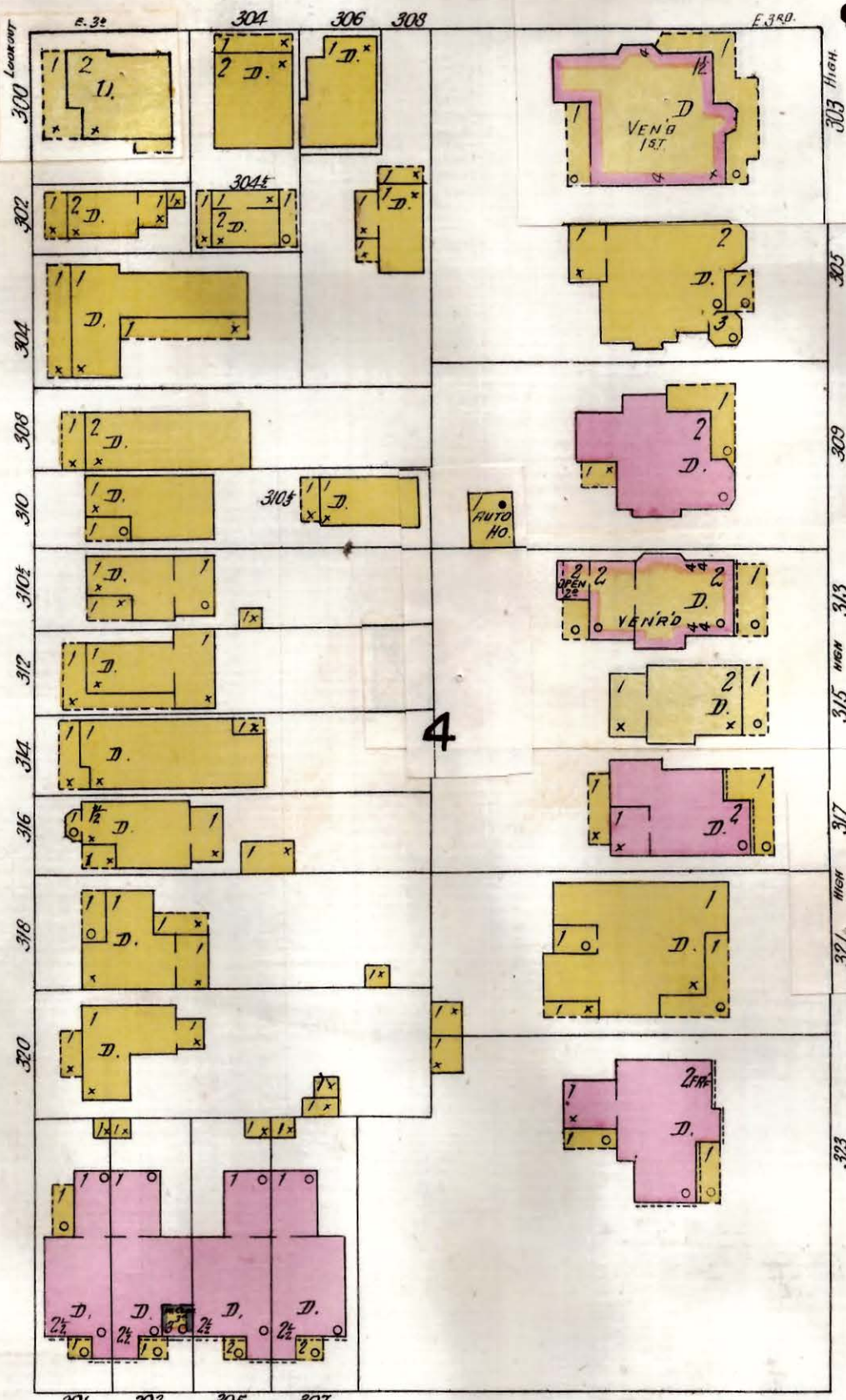

Scale of Feet.



ARCADÉ NOT PAVED.

ST. NOT PAVED

HOPE ST. NOT PAVED

PLEASANT

W. 6TH BRICK PAVED ST. 8" W. PIPE

CEDAR MACADAMIZED

PROSPECT

E. TERRACE MACADAMIZED

CYPRESS

W. 7TH ST.

4" W. PIPE NOT PAVED

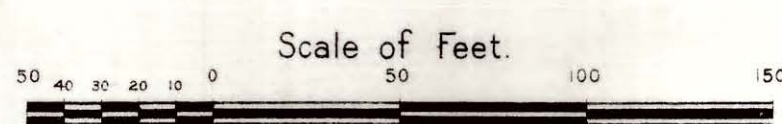
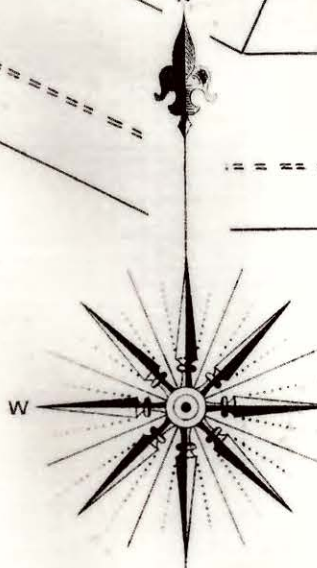

STUCK ON WIRE WITH OVER WOOD D.

Flats, Flats

JNO. KARSTEN - GREEN HO. GREEN HO. GLASS ROOF. HERT. STERN. - NO LIGHTS. FUEL COAL. - NO FIRE APPS.



11

12

3

14

W. 5<sup>TH</sup> ST.

MACADAMIZED.

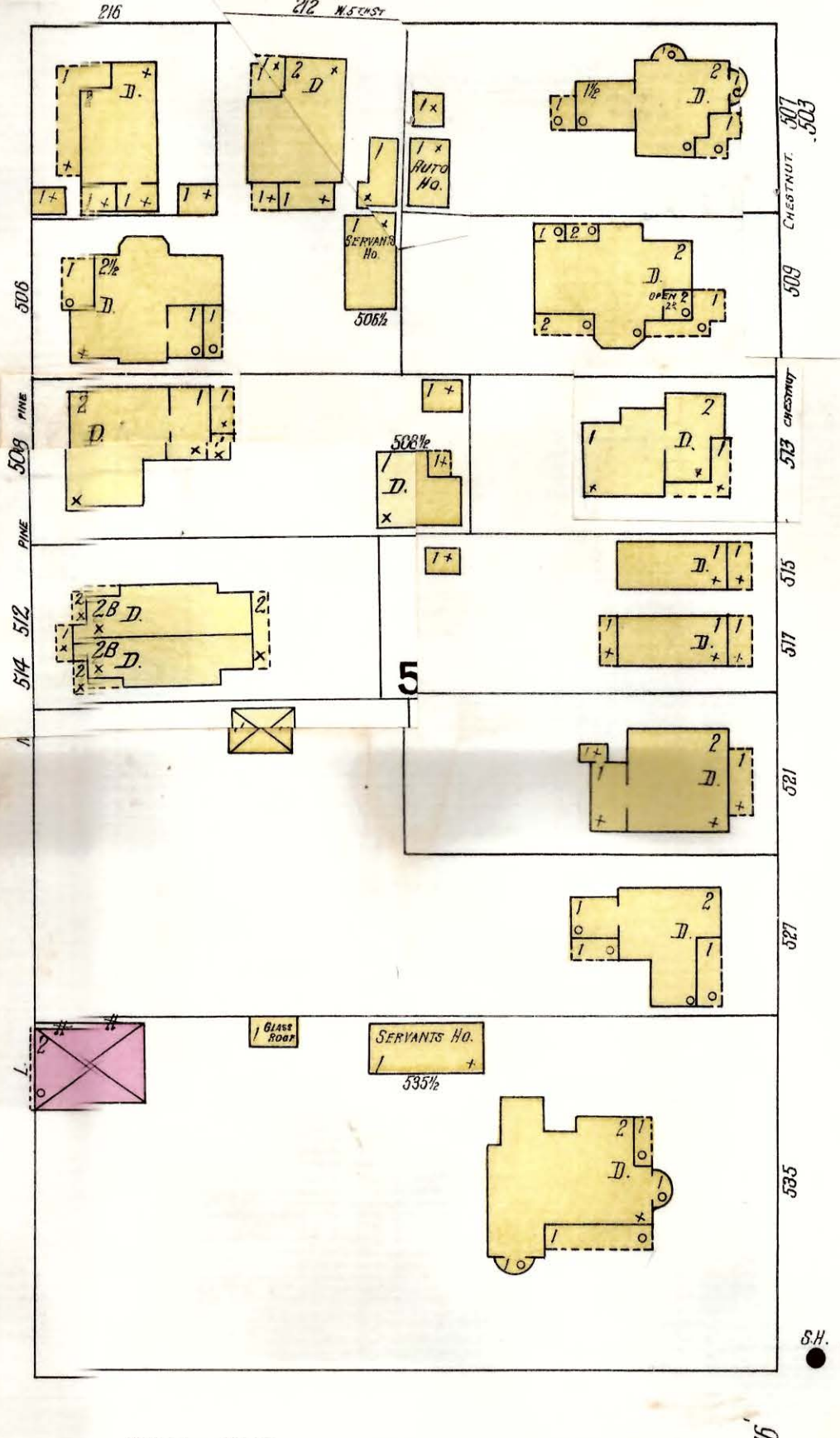
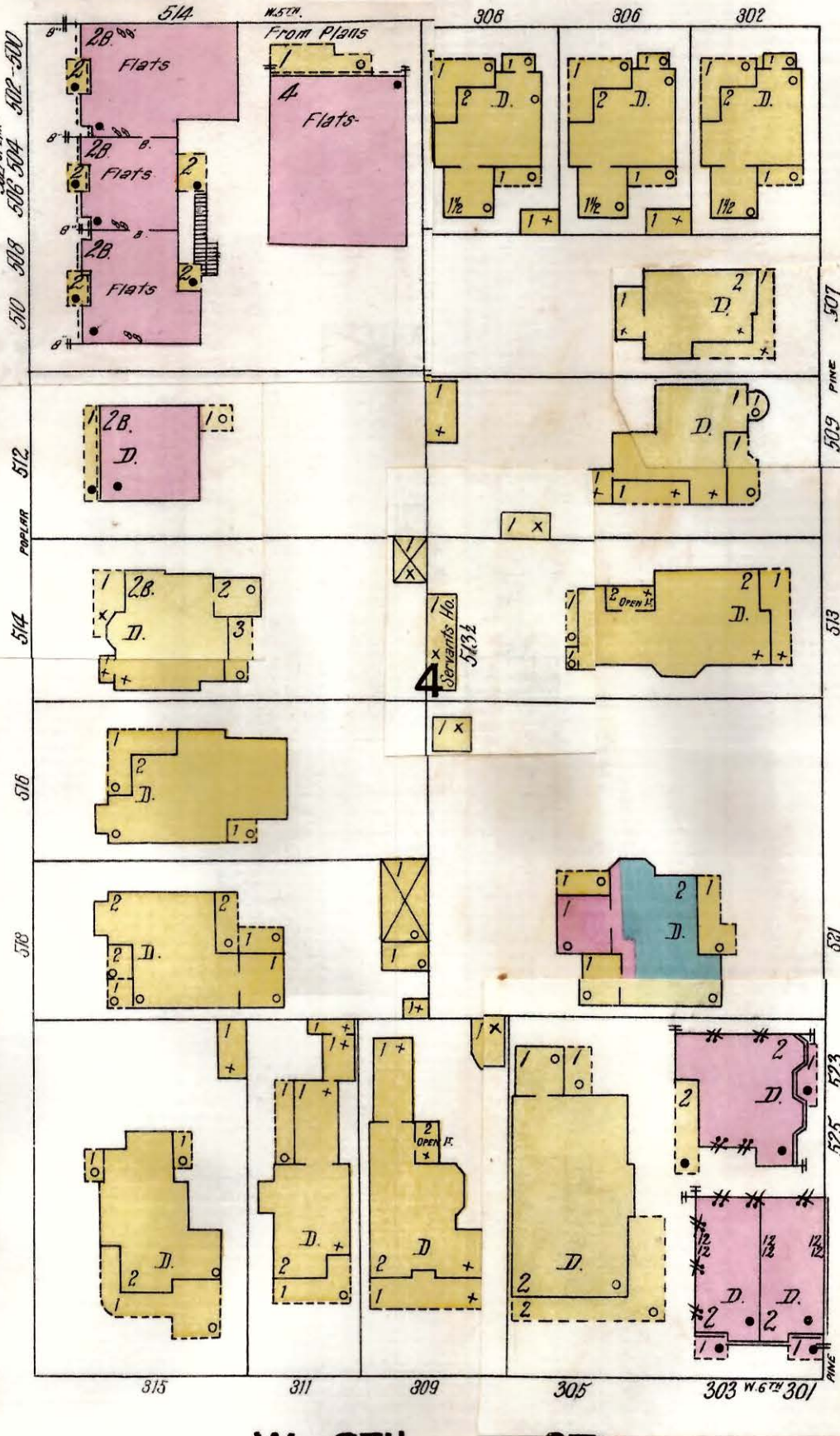
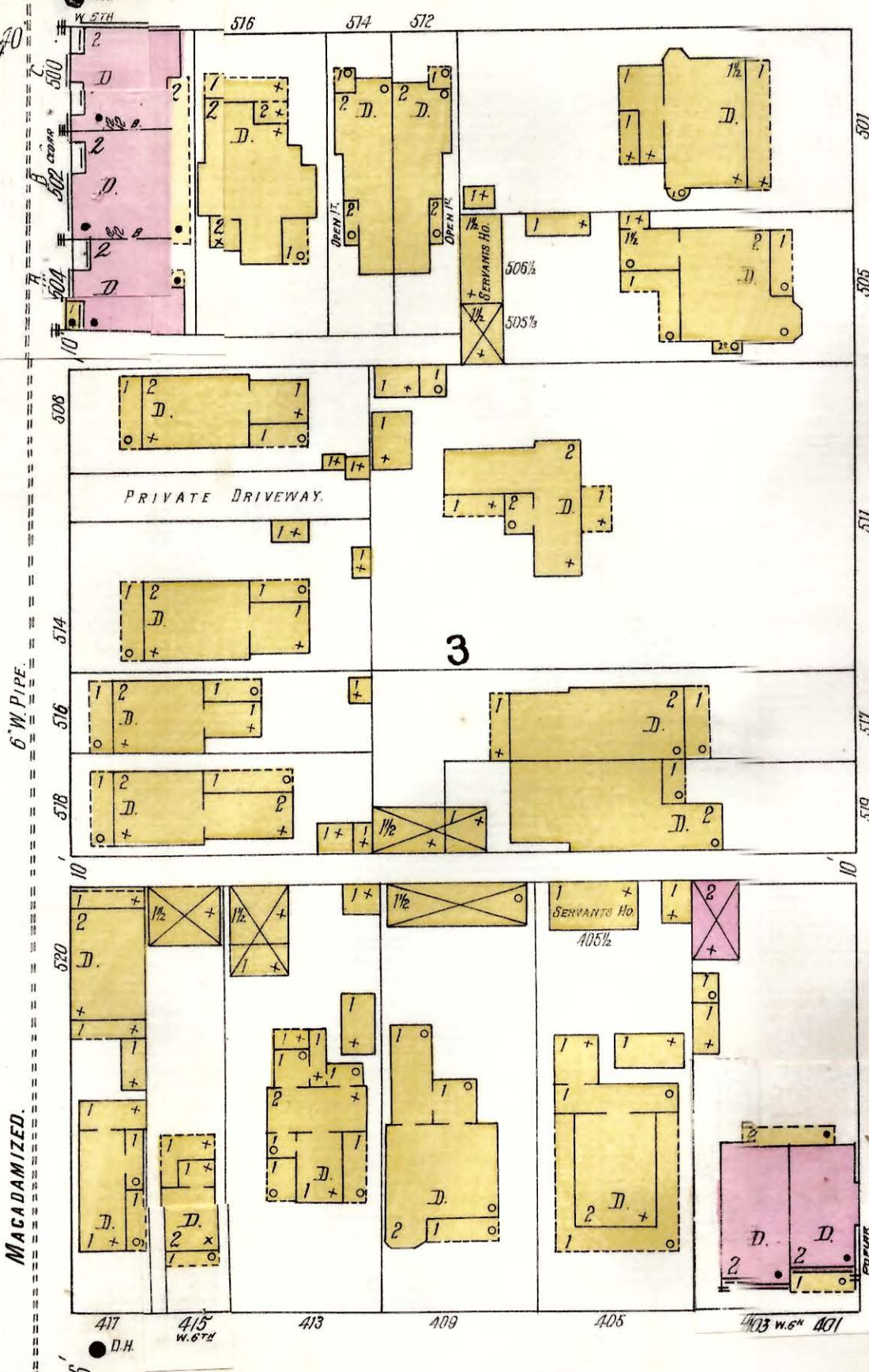

W. 6<sup>TH</sup> ST.

BRICK PAVED.

13

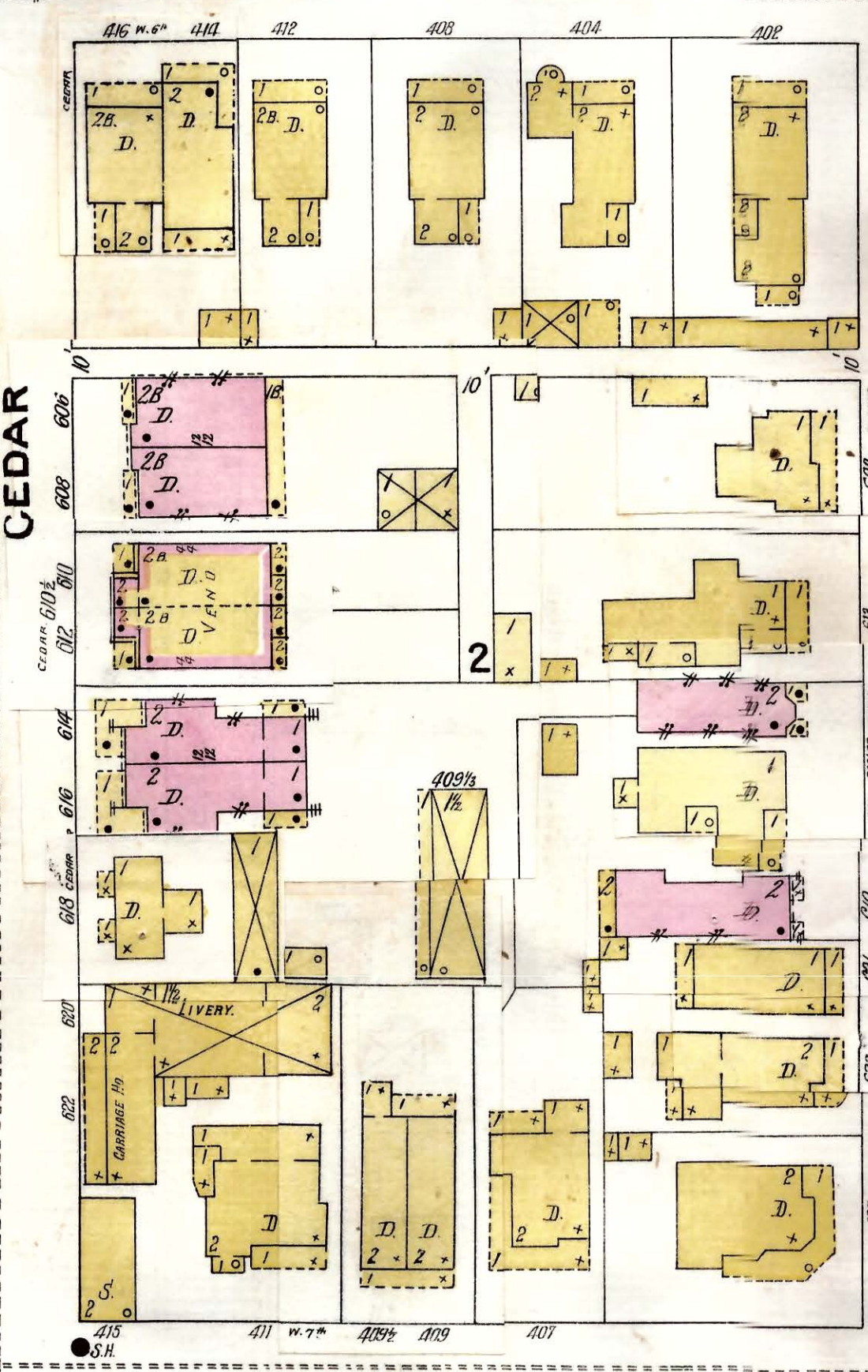

POPLAR NOT PAVED.

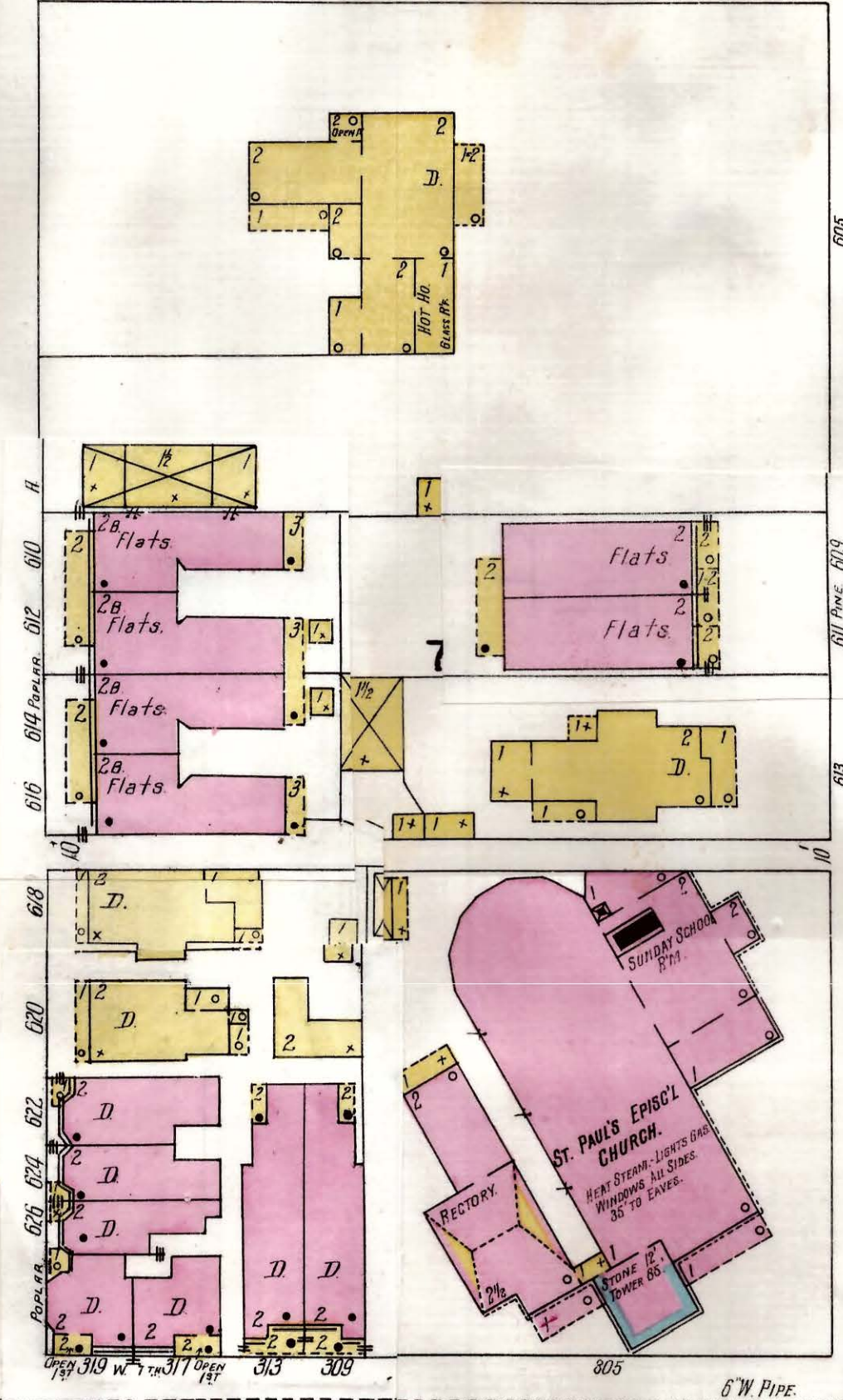

PINE NOT PAVED.

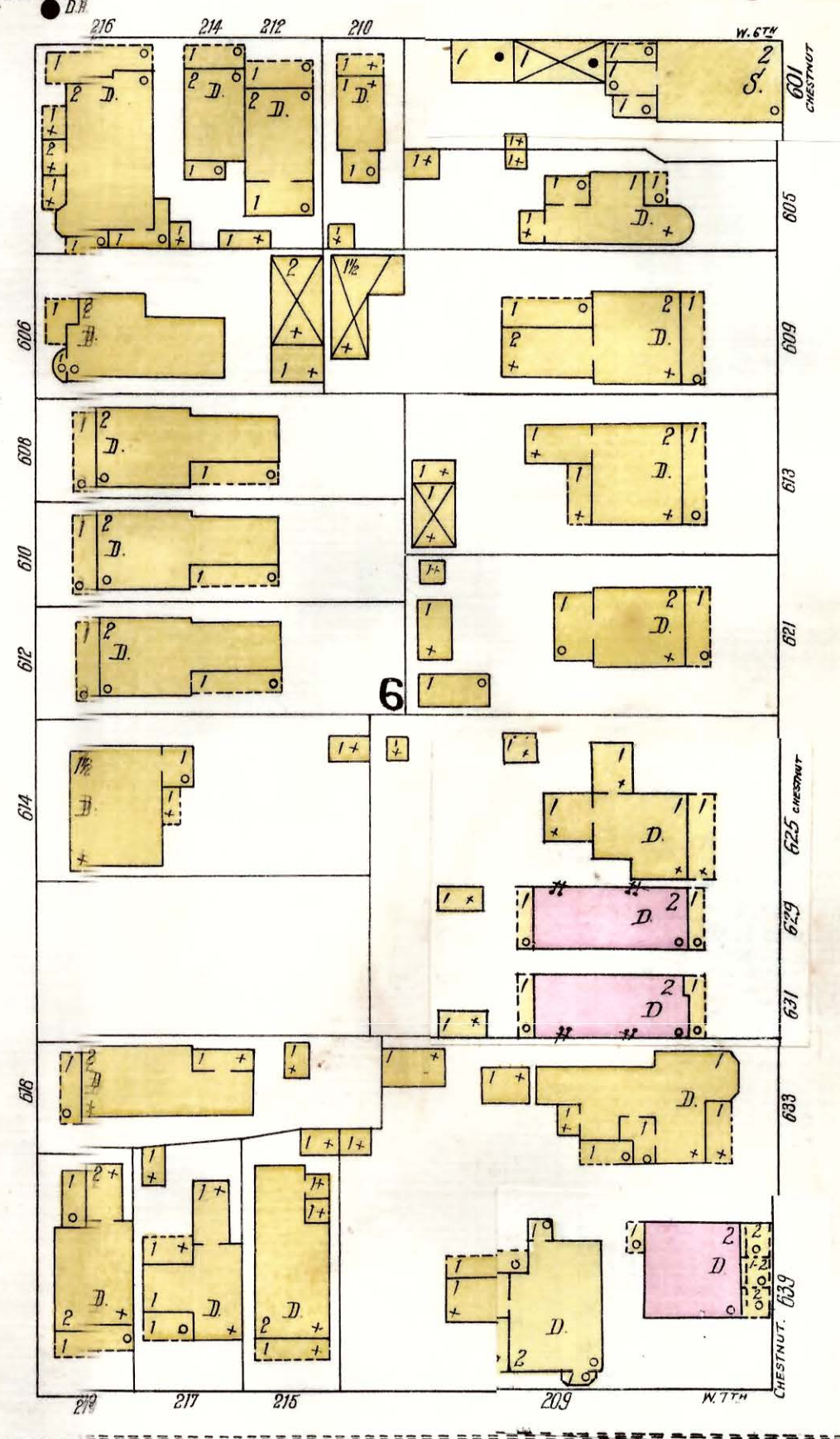

CHESTNUT

BRICK PAVED.

W. 7<sup>TH</sup> ST.

BRICK PAVED.

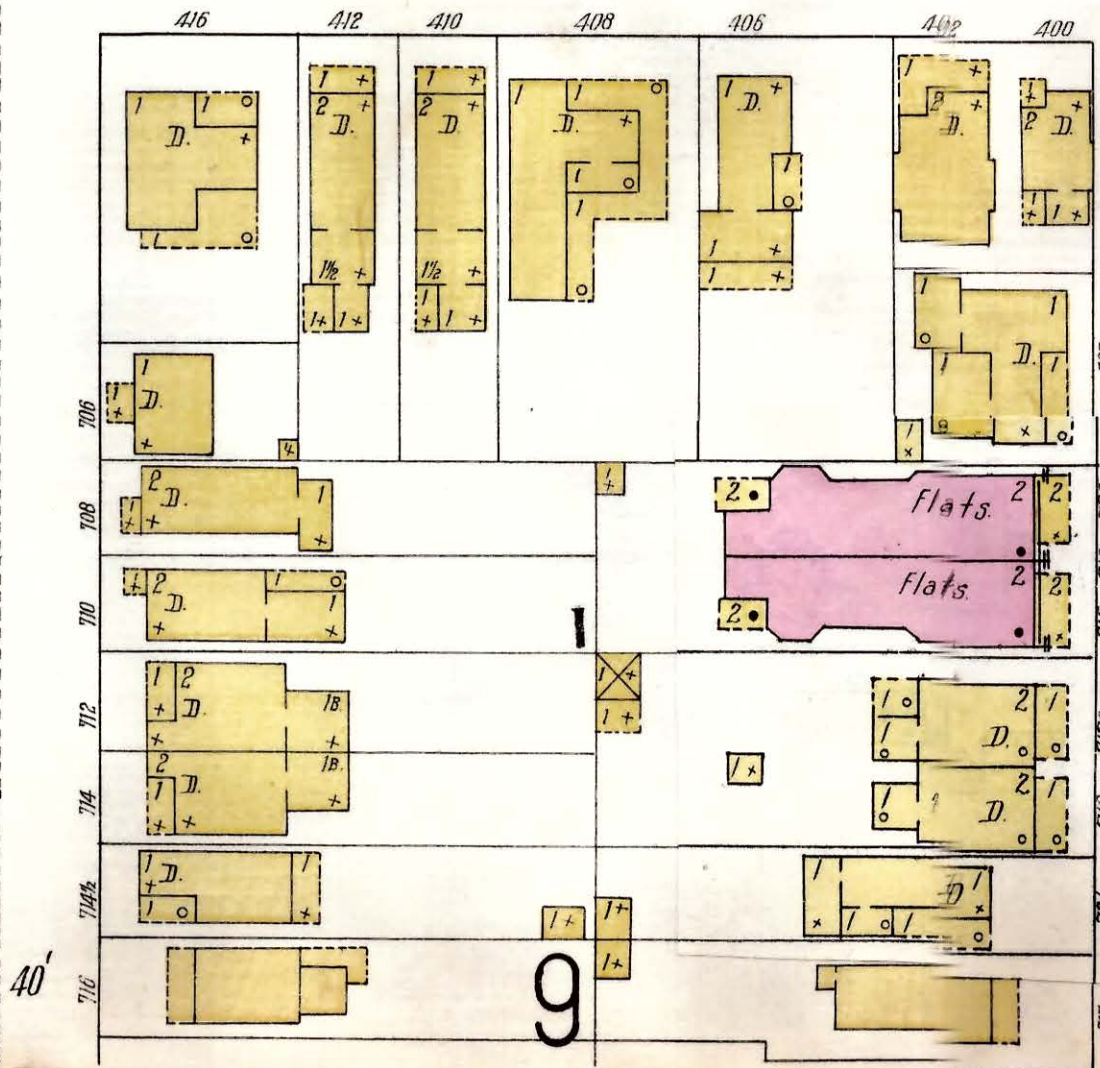

MACADAMIZED.

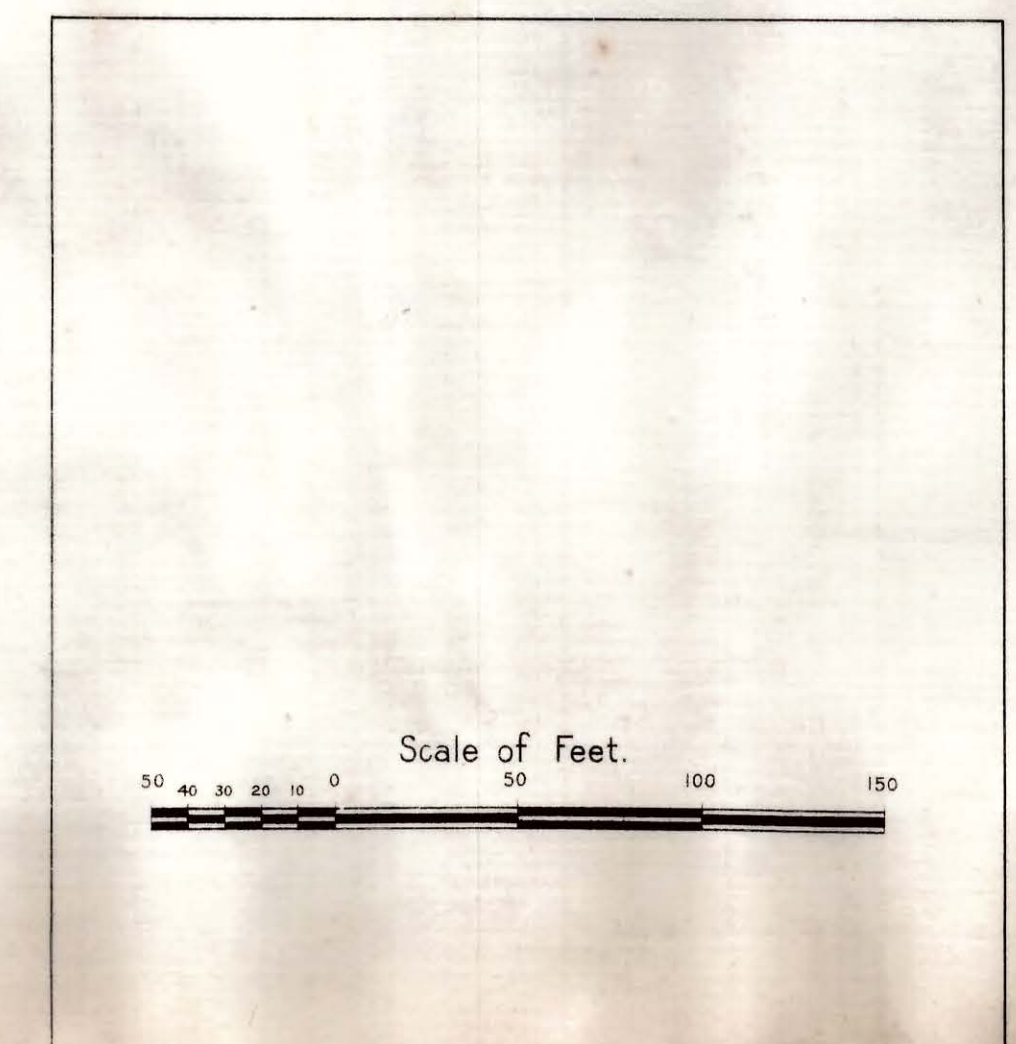

7

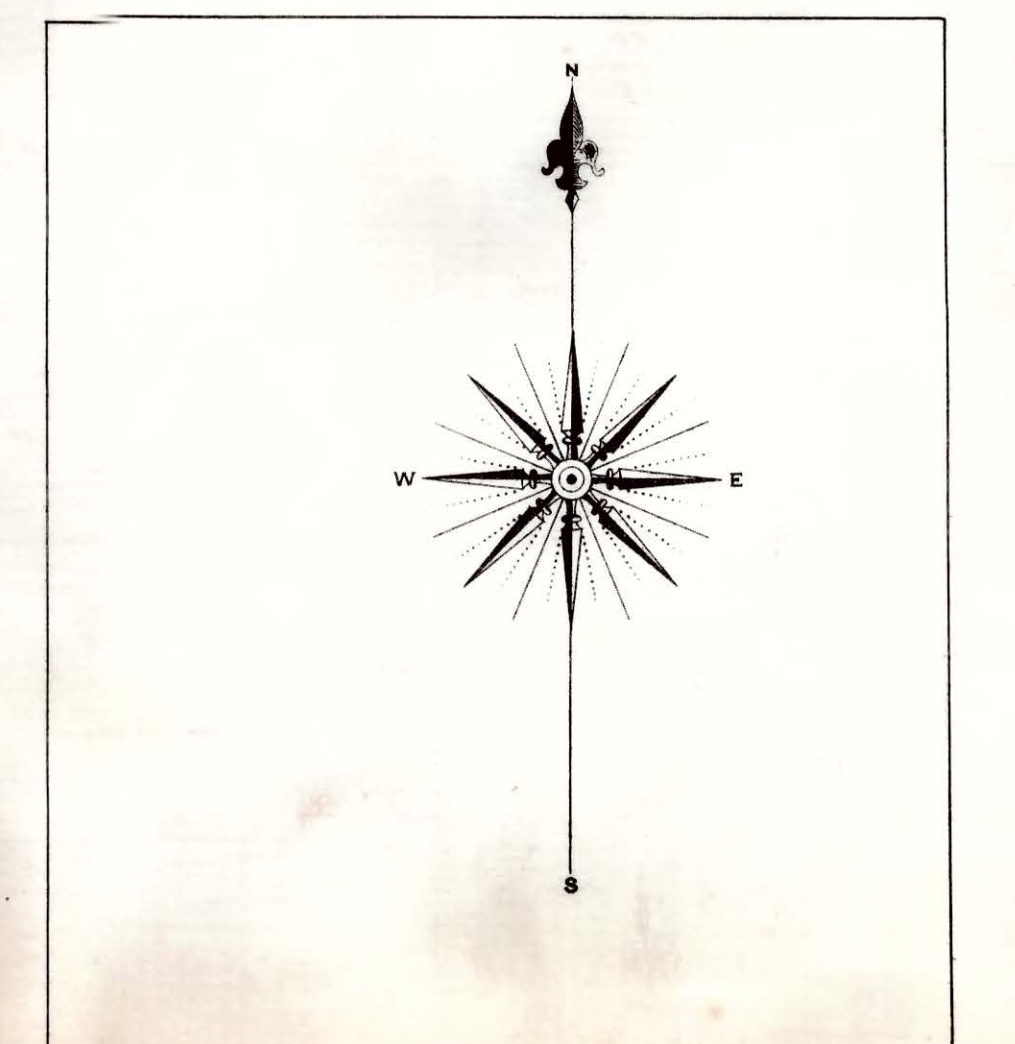

60



15

28

13

W. 6TH OR MILL

E. TERRACE

W. 9TH ST.

PROSPECT

ST.

ST.

16 LEONARD ST

72

W. 10TH ST. (LEONARD) NOT PAVED

W. TERRACE

E. TERRACE

ELM

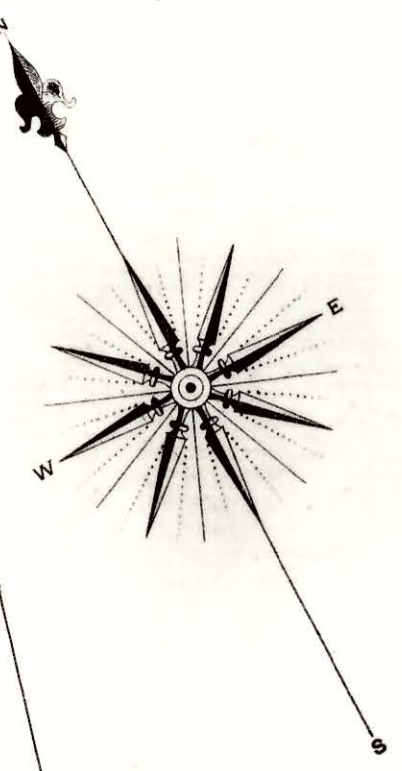

Scale of Feet

MACADAMIZED W. 11TH ST. (GILLESPIE)

41

42

W. TERRACE ST.

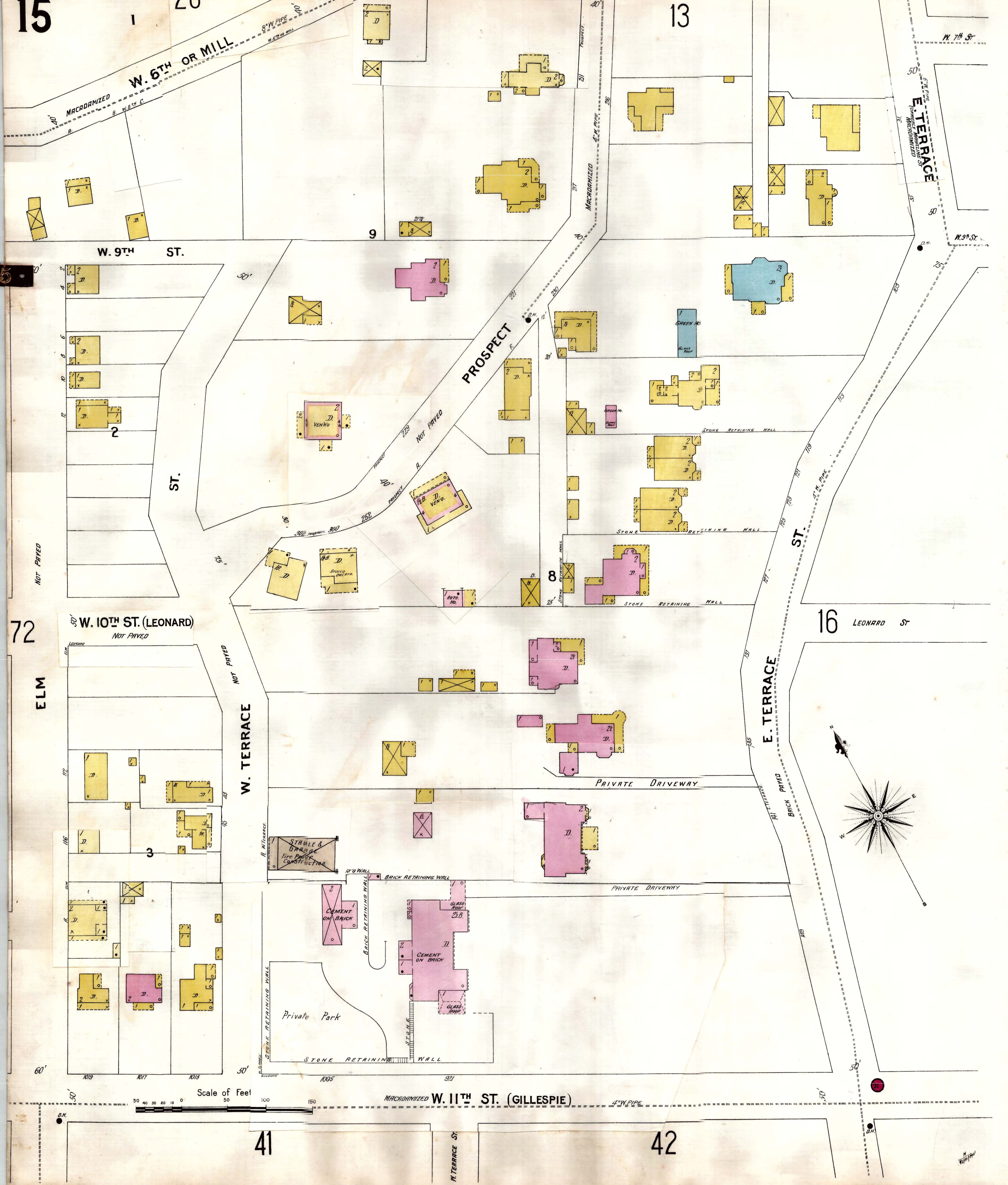



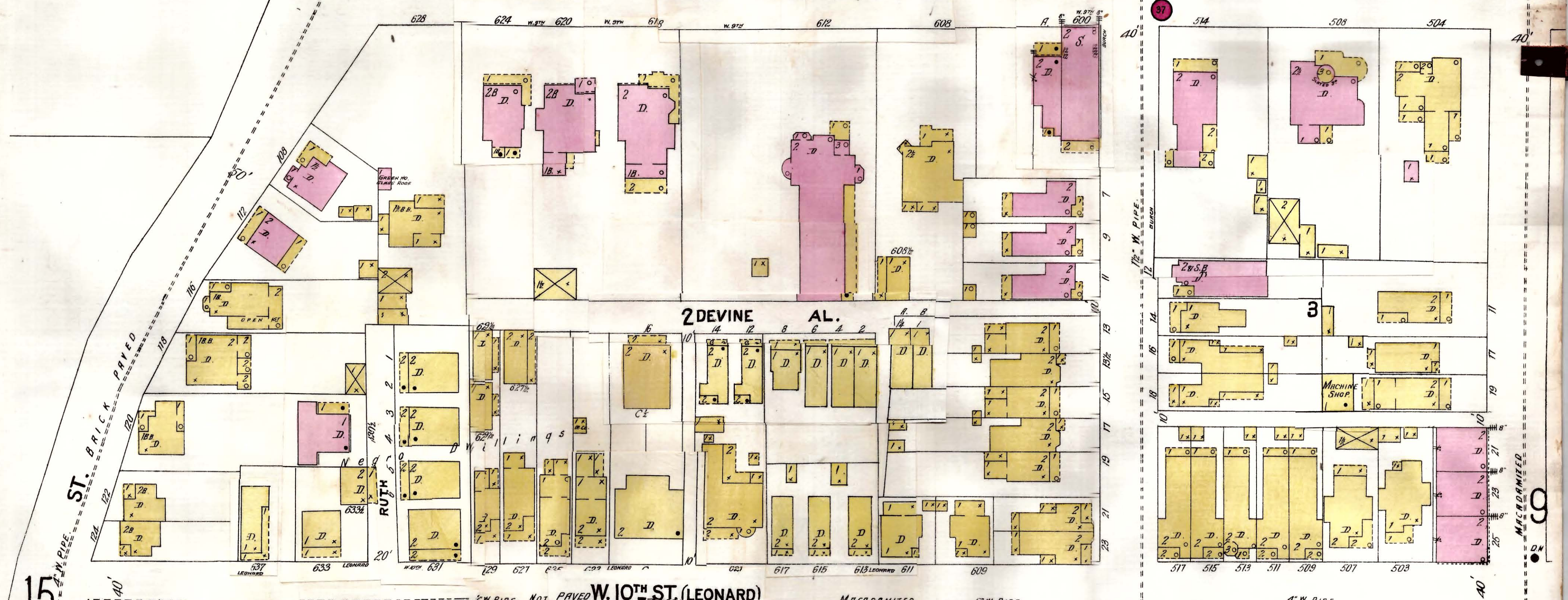
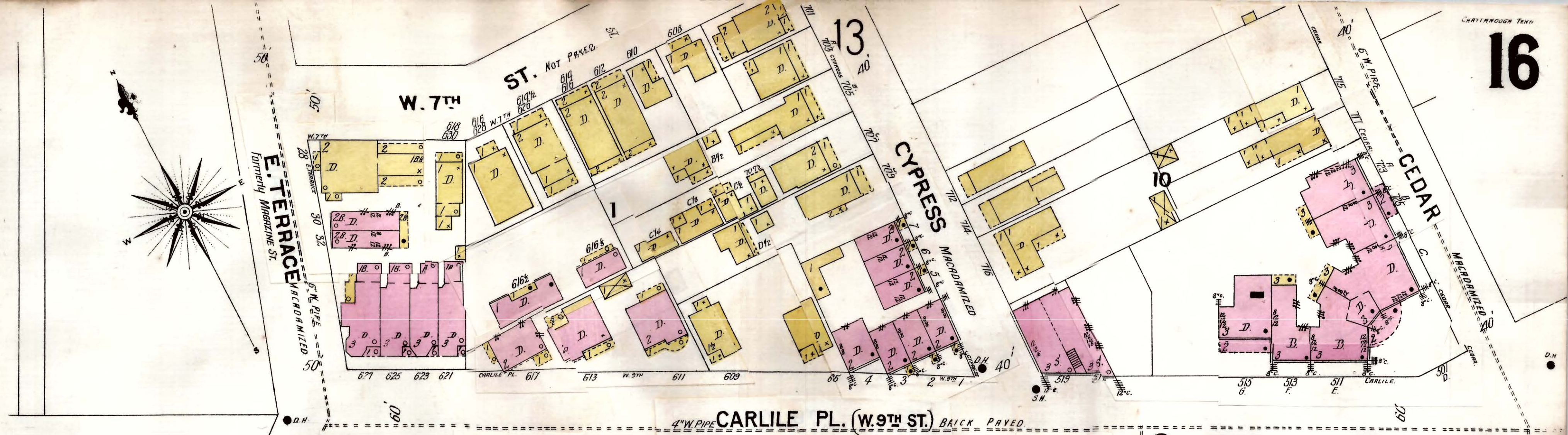
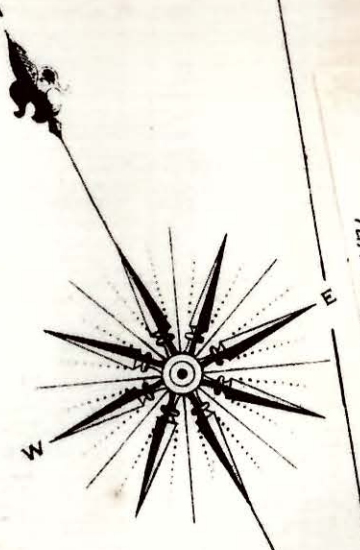

Scale of Feet. 0 50 100 150



17

10

45

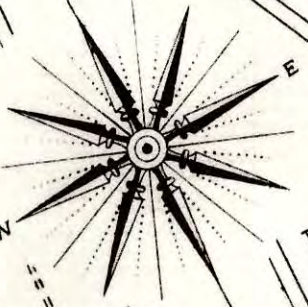

MARKET ST. W.P. PIPE

COLUMBIA ST. Not Opened 50'

Stone Block Paved

W. 11th ST. (GILLESPIE)

CHESTNUT

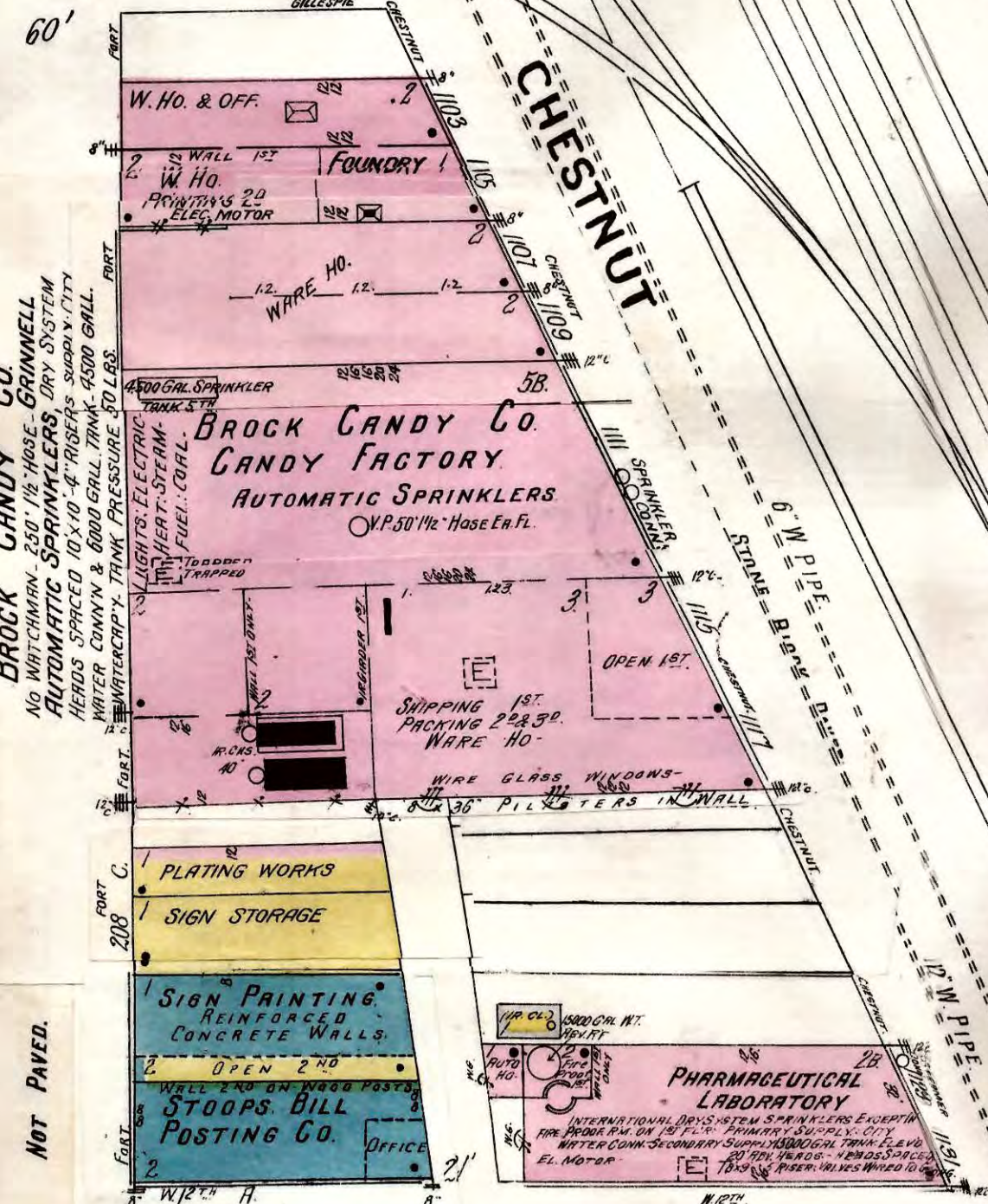

BROCK CANDY CO. NO WATCHMAN. SPRINKLERS. DRY SYSTEM. HAZARDOUS. SPACED 10'-0" - 4' HIGH. SWAN V. 777. WATER CANNON & GONG. GALL. TRUCK. 4500 GALL. WATER. CONT. PRESSURE. 50 LBS. LIGHTS. ELECTRIC. HEAT. STEAM. FUEL. CO. GAS. WIRE. HO. 12'. WIRE GLASS WINDOWS. 15' SHIPING. PACKING. 200 SP. WARE HO. WIDE GLASS WINDOWS. 15' PIL. STAIRS IN WALL.

NOT PAVED.

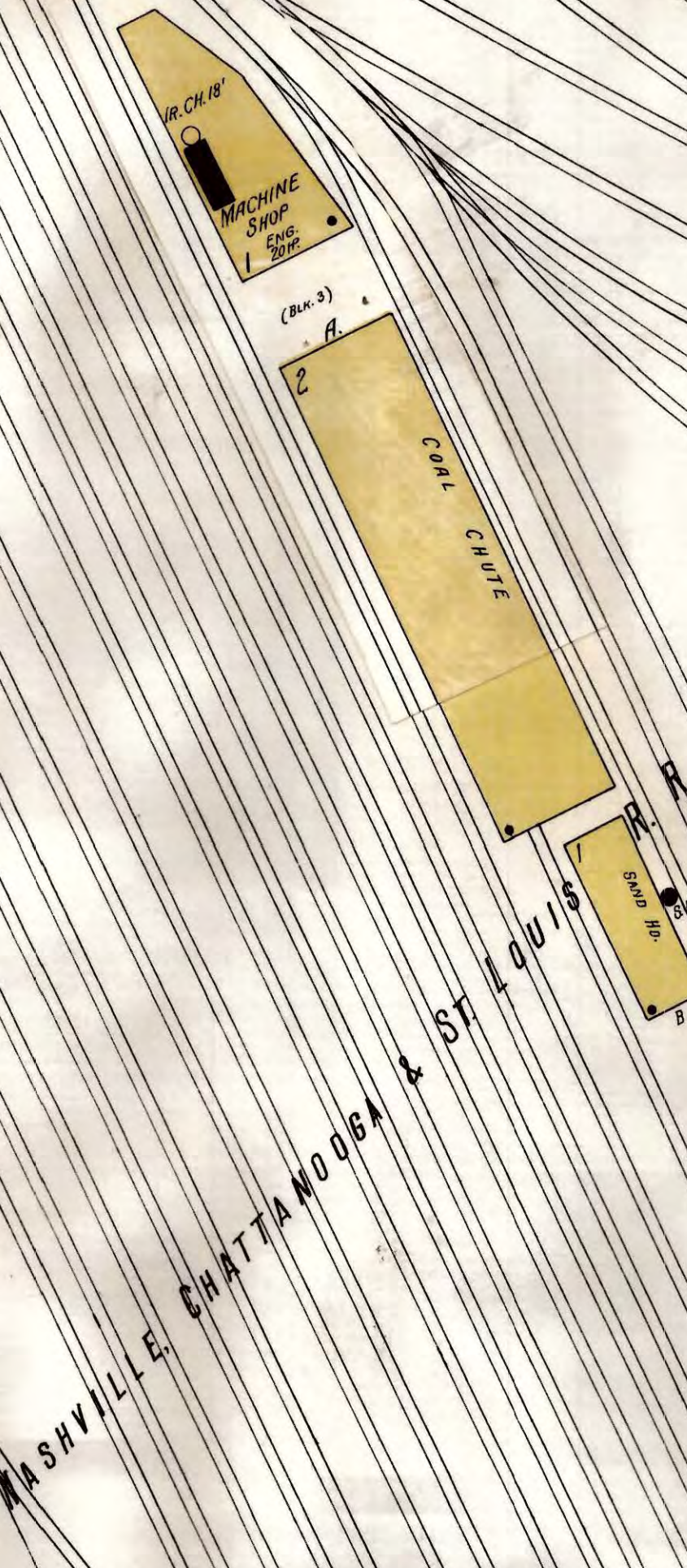

WESTERN & ATLANTIC R.R. YARDS

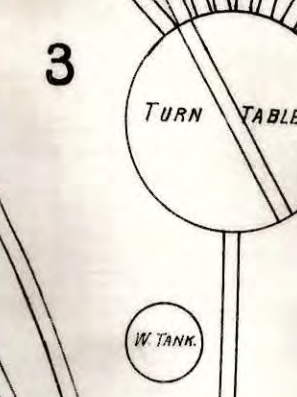

3

TURN TABLE

W. TANK

44

W. 12th ST. (CRAVENS)

NOT PAVED.

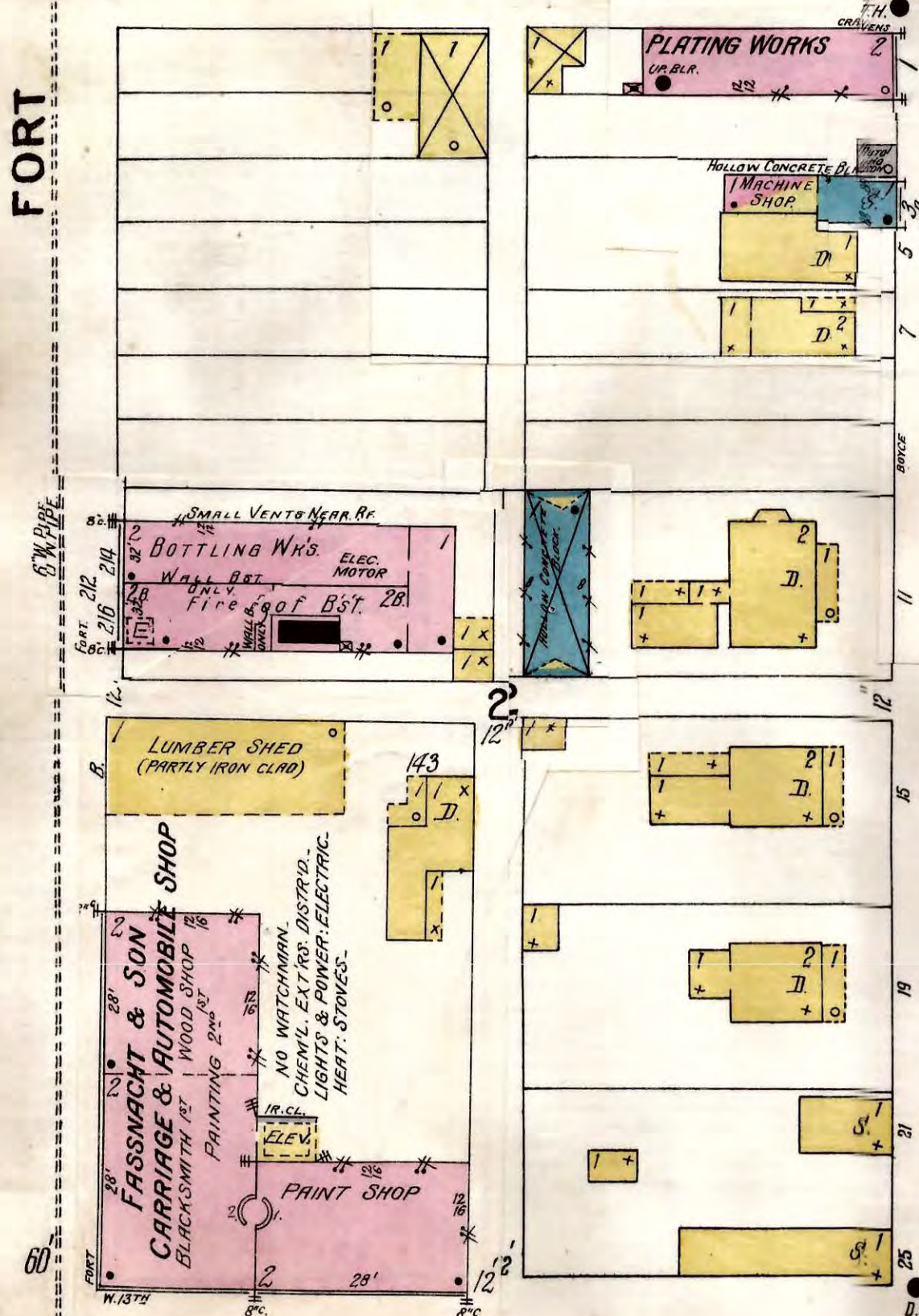

FORT

NOT PAVED.

BOYCE OR CHESTNUT

J. J. THOMASSON - GRAIN WARE HO.

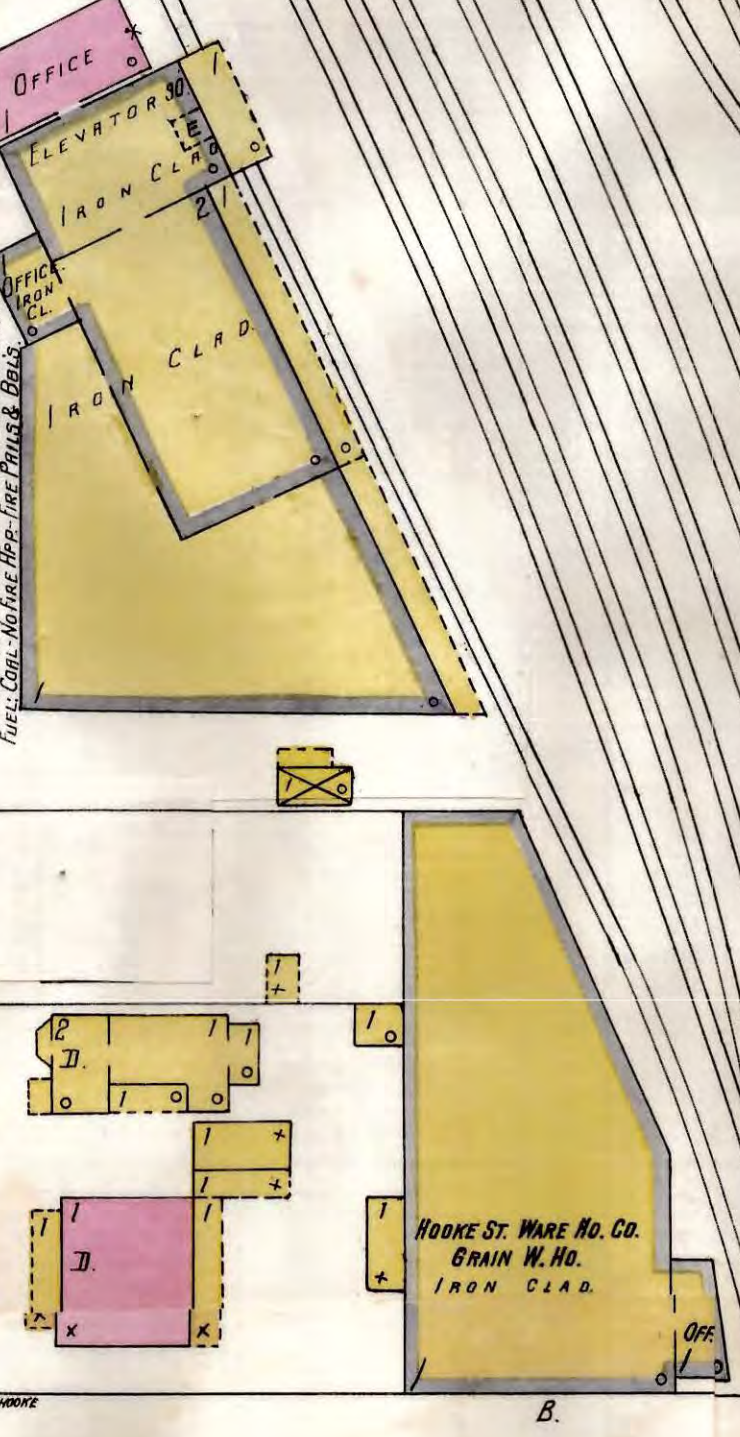

OFFICE

ELEVATOR

IRON CLAD

HOOKER ST. WARE HO. CO. GRAIN W. HO. IRON CLAD

W. 13th ST. (W. HOOKE)

ATLANTIC ICE & COAL CORPN PLANT NO. 1

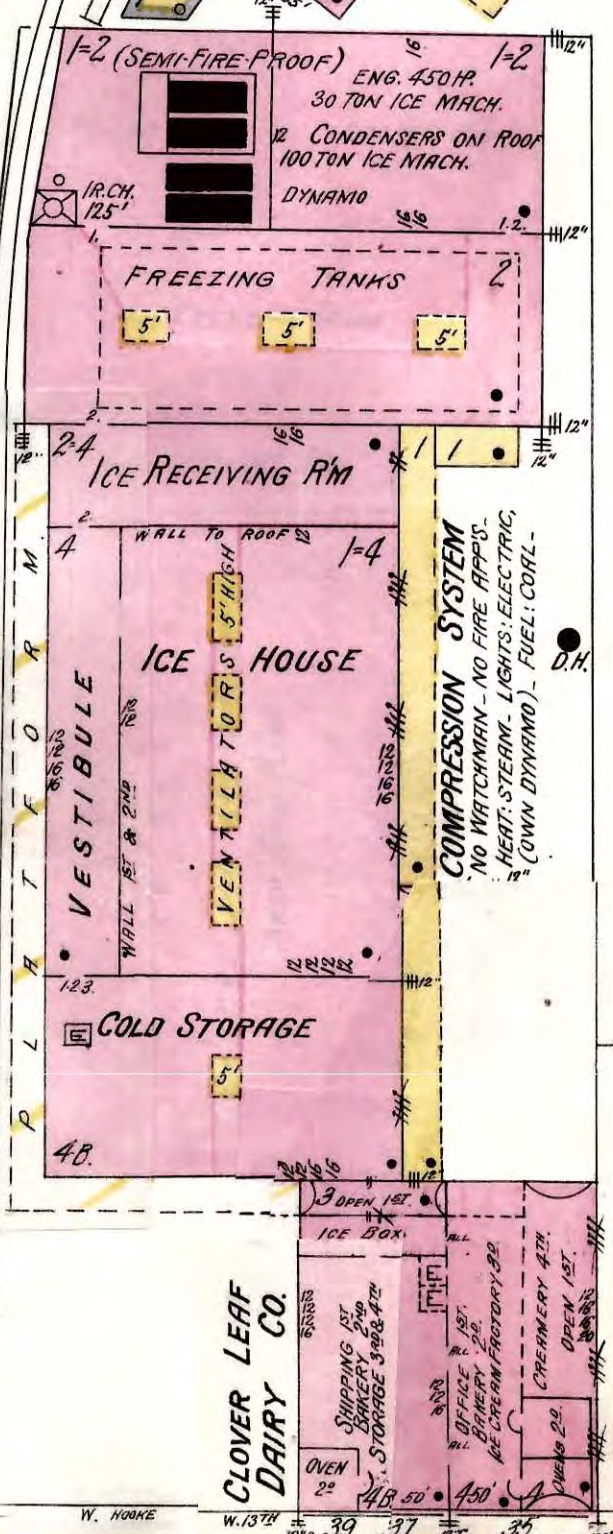

ICE RECEIVING RM.

ICE HOUSE

COLD STORAGE

CLOVER LEAF DAIRY CO.

Scale of Feet.

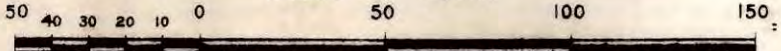

40

19

18

D.H.

C



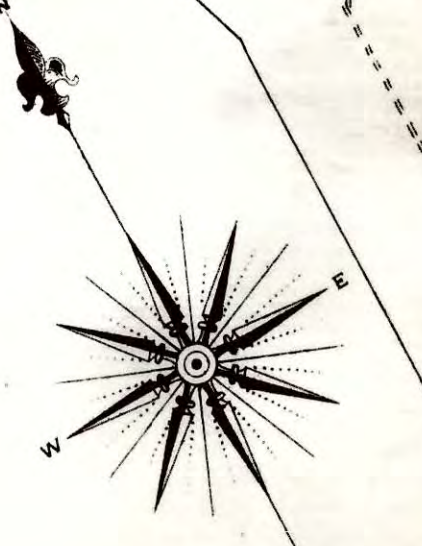
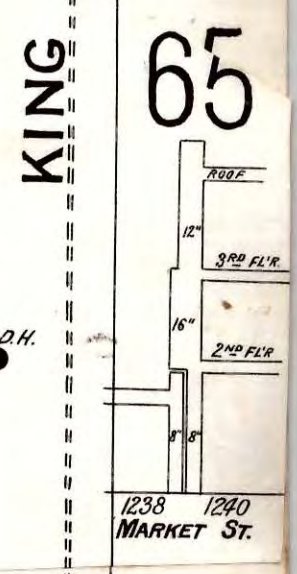
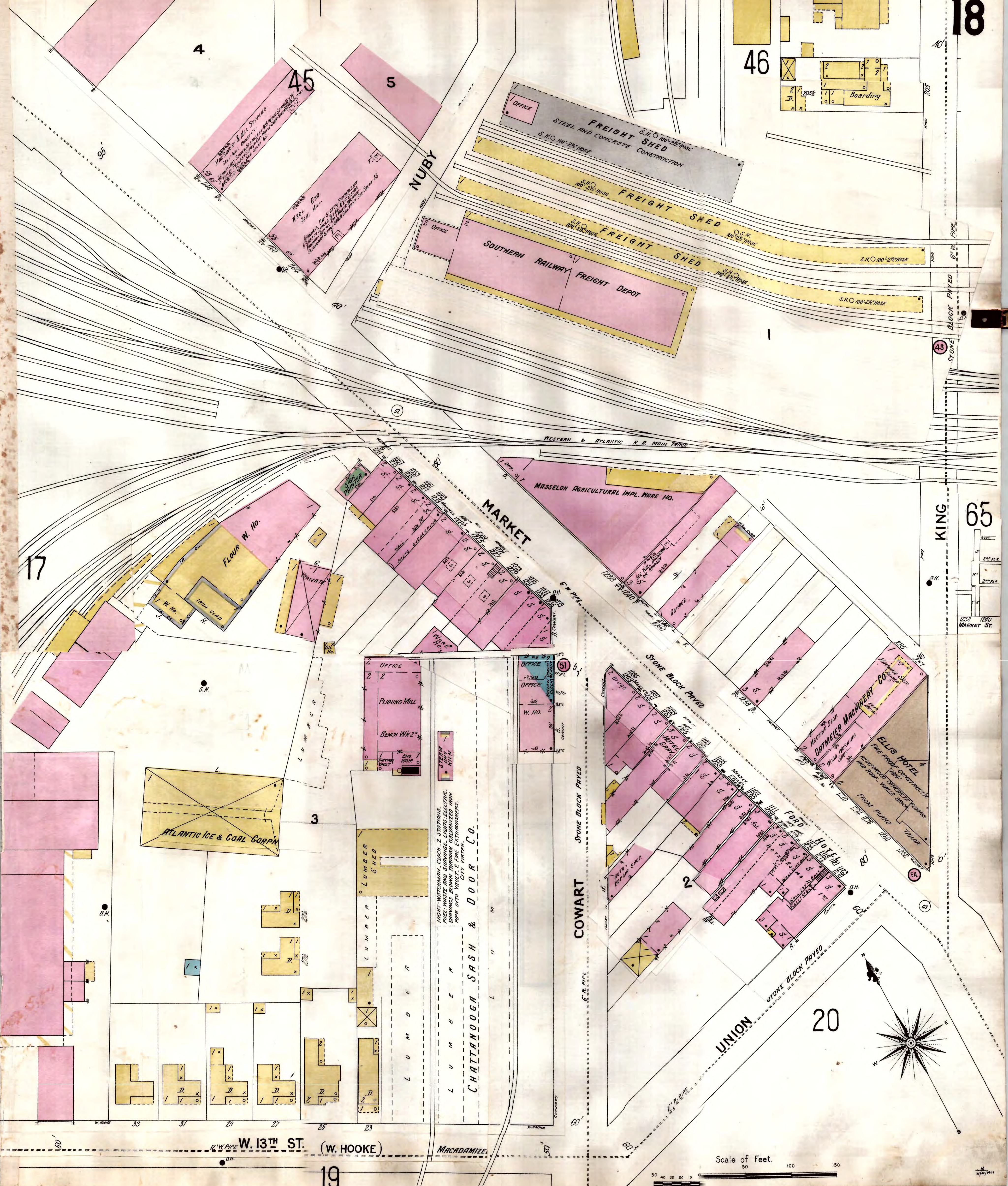

Scale of Feet. 50 100 150



19

**THE CAHILL IRON WORKS.**  
 NIGHT WATCHMAN, CLOCK, HOURLY ROUNDS-  
 LIGHTS, ELECTRIC- FUEL, COAL & COKE-  
 STEAM HEATING  
 WATER BARRELS AND PAILS DISTRIBUTED-  
 SMALL, HANDY 1" HOSE ATTD. AT  
 CUPOLA & BOILER- 12 CHEMICAL  
 FIRE EXTINGUISHERS

17

18

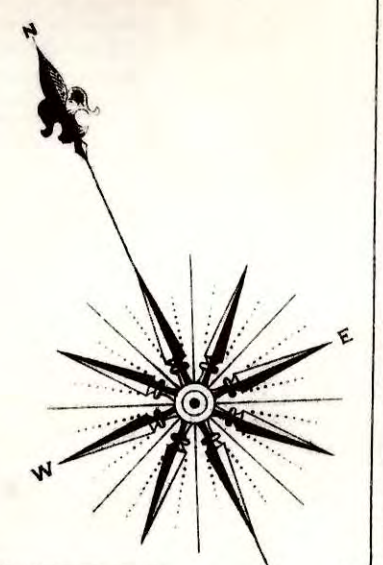

12" W. PIPE W. 13<sup>TH</sup> ST. (W. HOOKE) M.C. ADAM L.T.E.P.

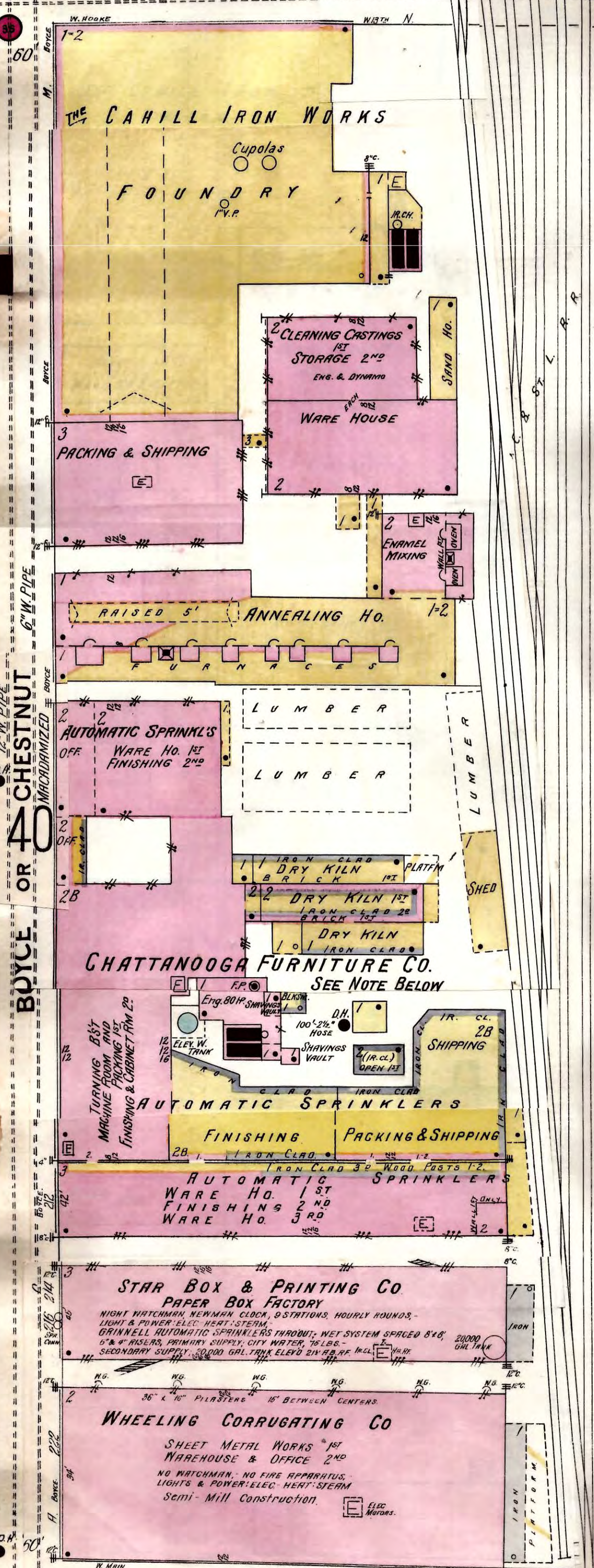

SOUTHERN

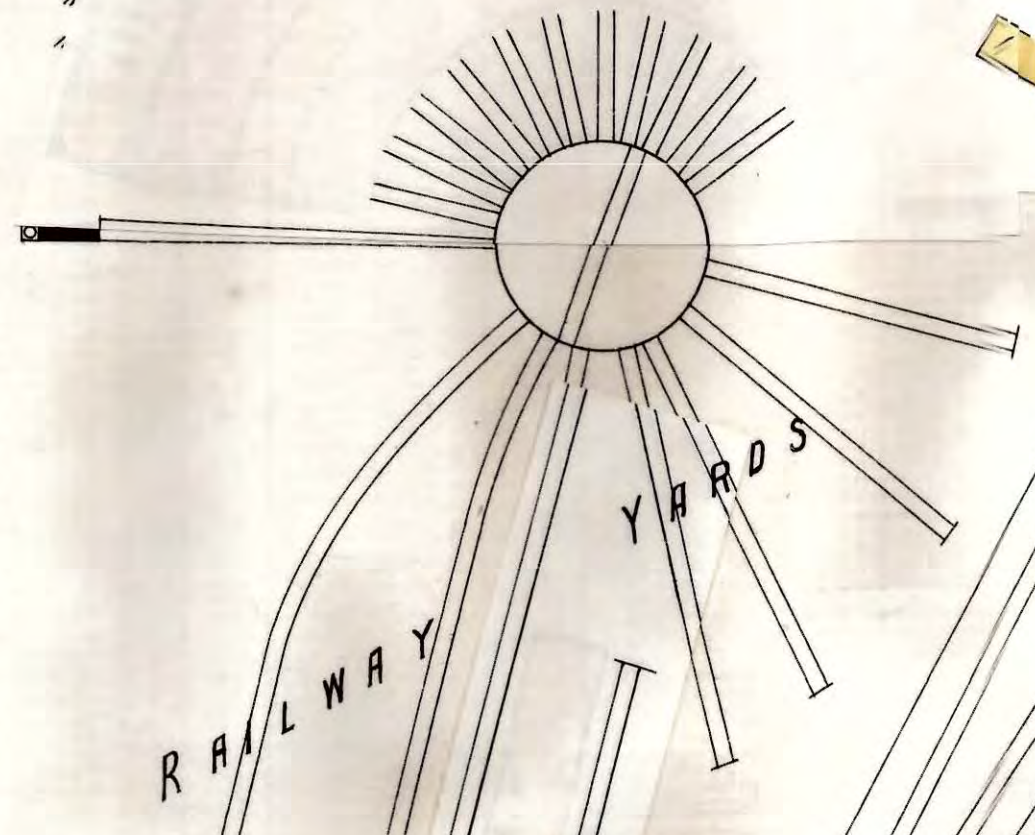

SOUTHERN CROSBY

20

COWART

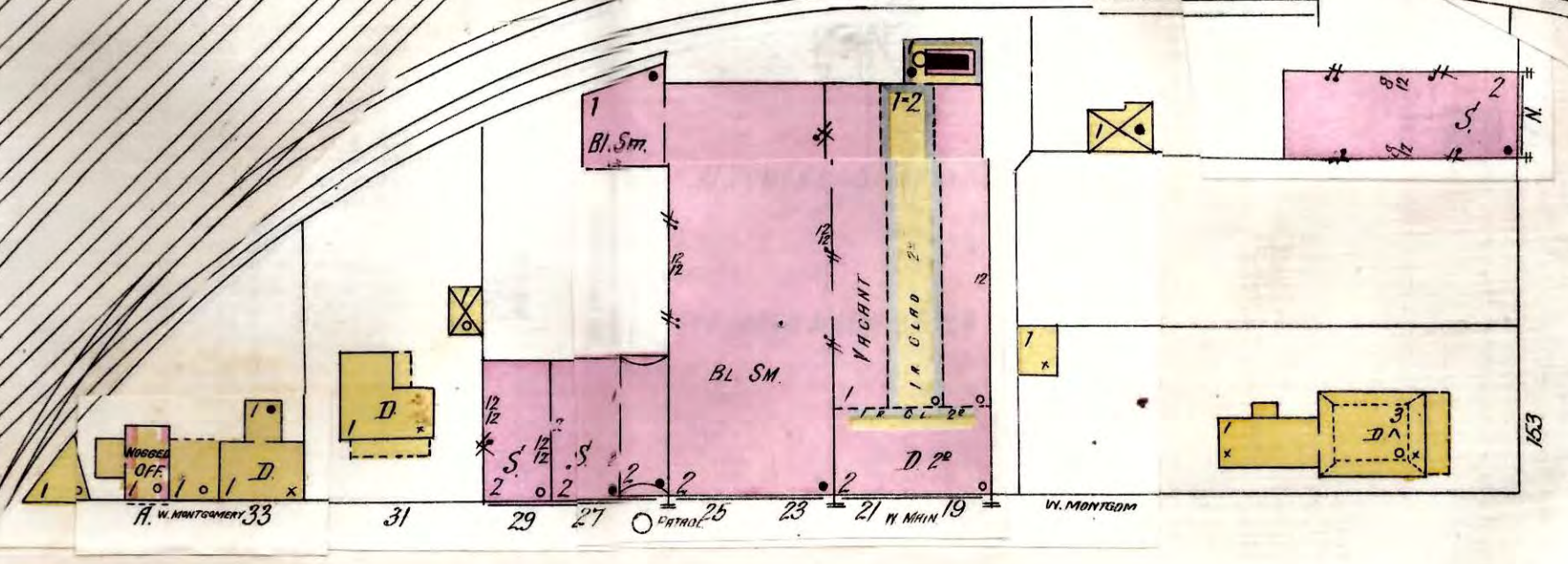

W. MAIN (W. MONTGOMERY)

AV. MACDONALD

BRICK PAVED. 12" W. PIPE

**CHATTANOOGA FURNITURE CO.**  
 NIGHT WATCHMAN, CLOCK, 14 STATIONS.  
 HEAT: STEAM- FUEL: COAL, WASTE &  
 SHAVINGS- SHAVINGS BLOWN TO VAULT  
 THROUGH GALVANIZED IRON PIPES-  
 GRINNELL AUTOMATIC SPRINKLERS THROUGHOUT-  
 LIGHTS: ELECTRIC- NINE 5-GALLON  
 CHEMICAL FIRE EXTINGUISHERS. WATER  
 BARRELS AND HOSE AS SHOWN.  
 GRINNELL AUTOMATIC SPRINKLERS  
 THROUGHOUT, FED FROM TRINK AND  
 CITY WATER-

70

21

WHITESIDE ST.

Scale of Feet.  
 50 40 30 20 10 0 50 100 150



UNION

STONE BLOCK PAVED

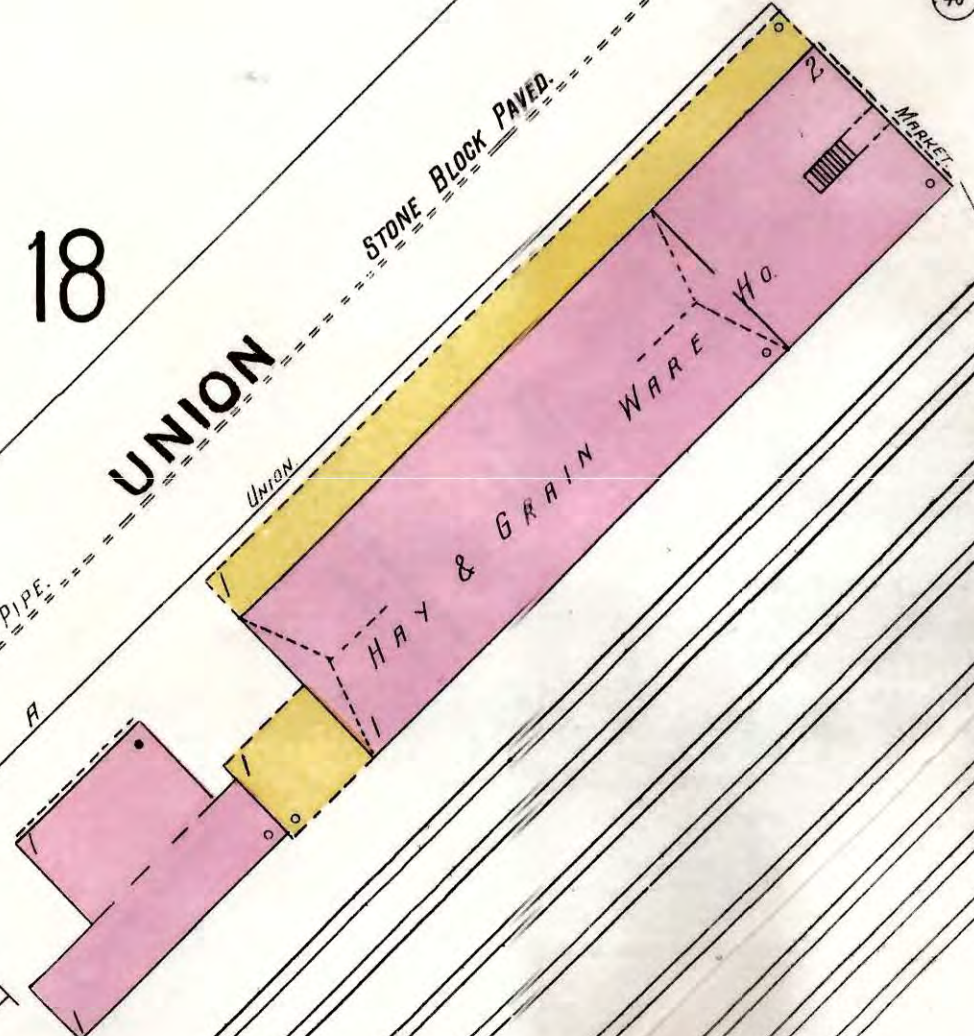

NOT PAVED

CENTRAL OF GEORGIA R. R. OFFICE

ALABAMA

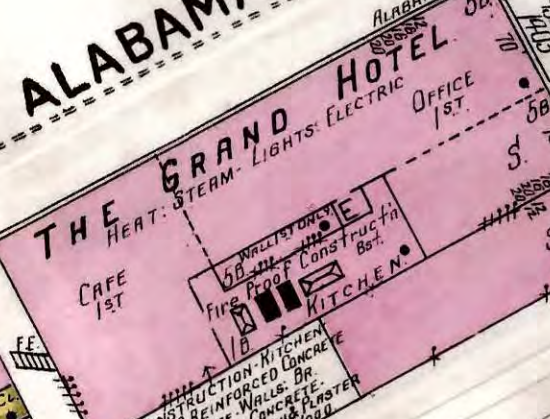

MARKET

ELYRIA

NOT PAVED

COWART

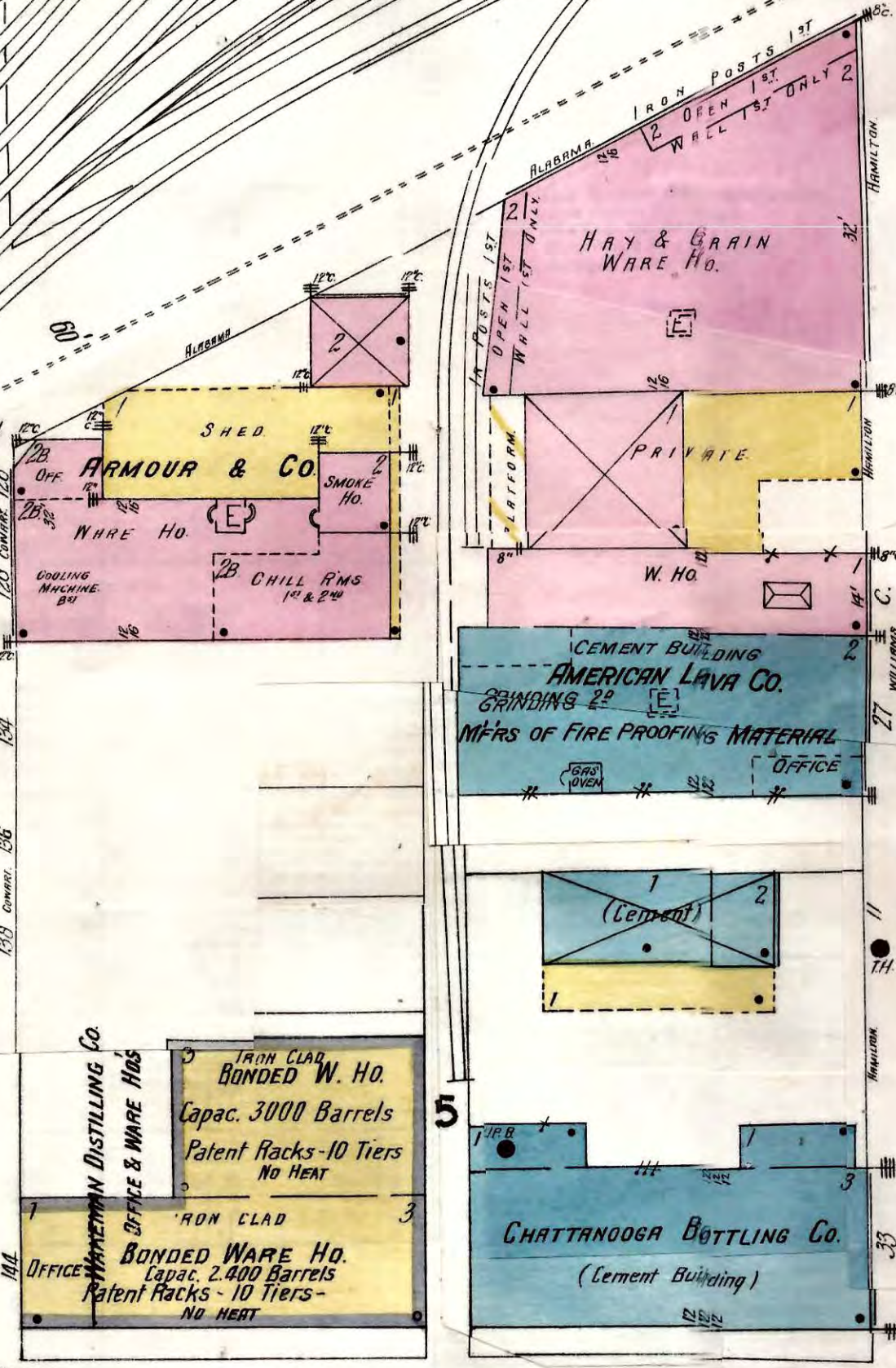

WILLIAMS (HAMILTON)

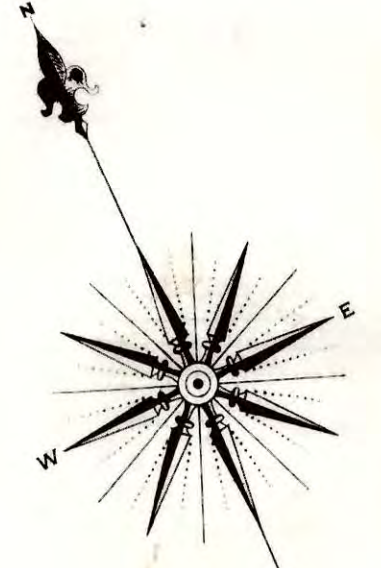
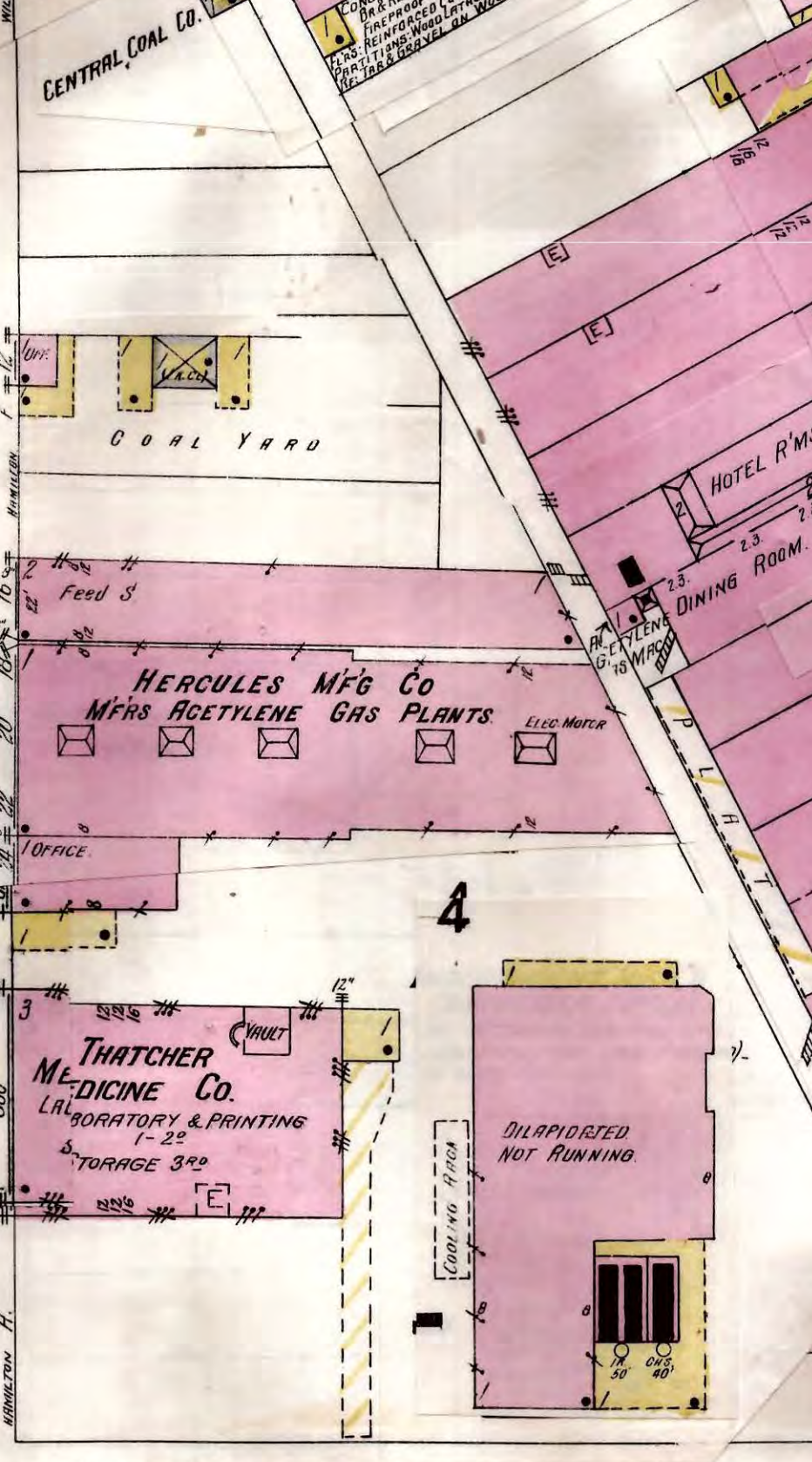

HOTEL ST.

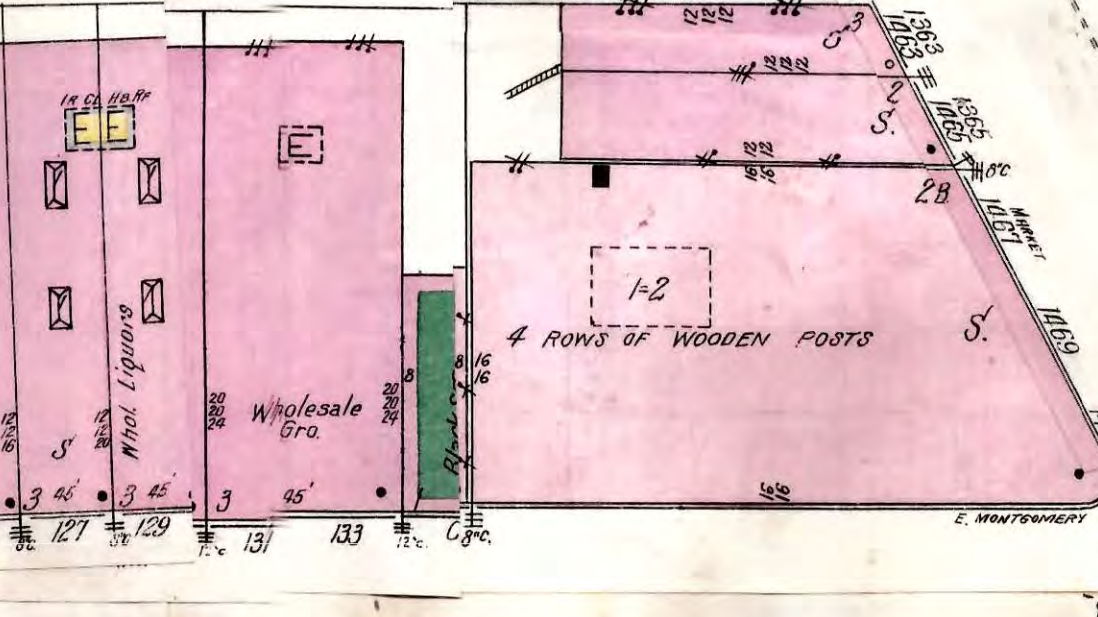
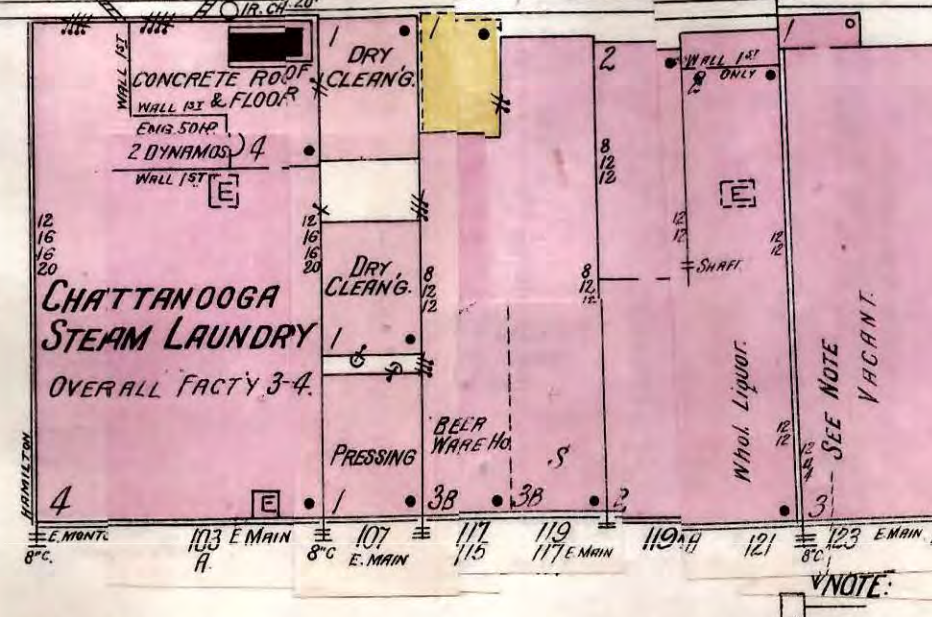
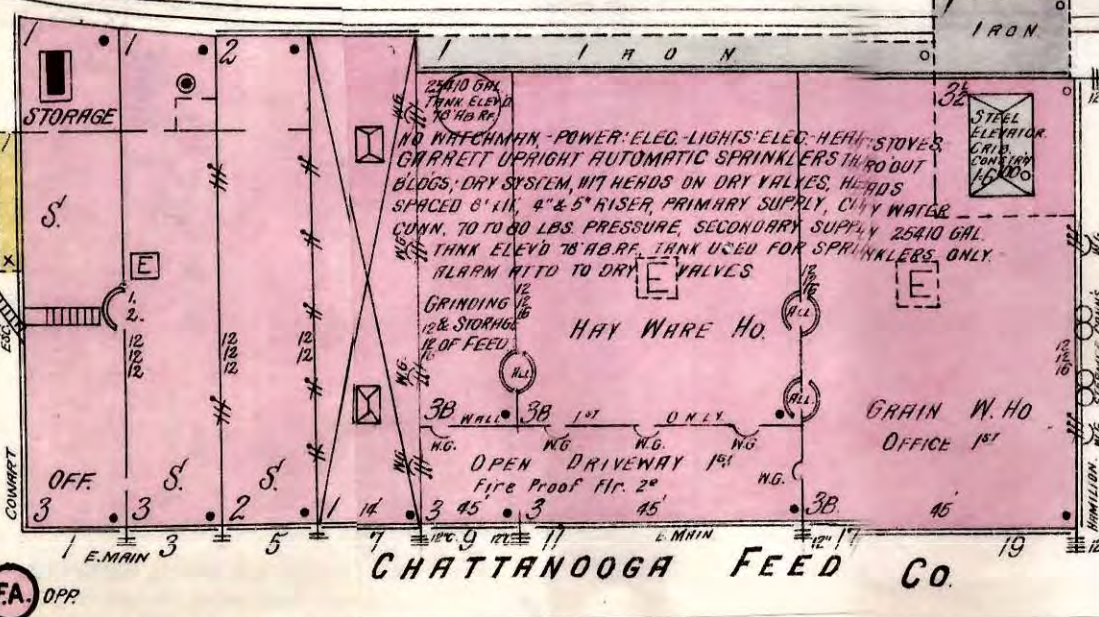

CHATTANOOGA FEED Co.

CHATTANOOGA STEAM LAUNDRY

HOTEL REDMON 2-3

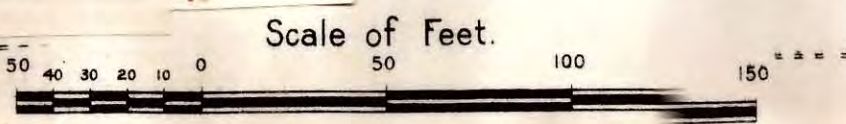

E. MAIN (E. MONTGOMERY AV.)

6" W. PIPE BRICK PAVED.



W. MAIN (W. MONTGOMERY AV.)

E. MAIN (E. MONTGOMERY AV.)

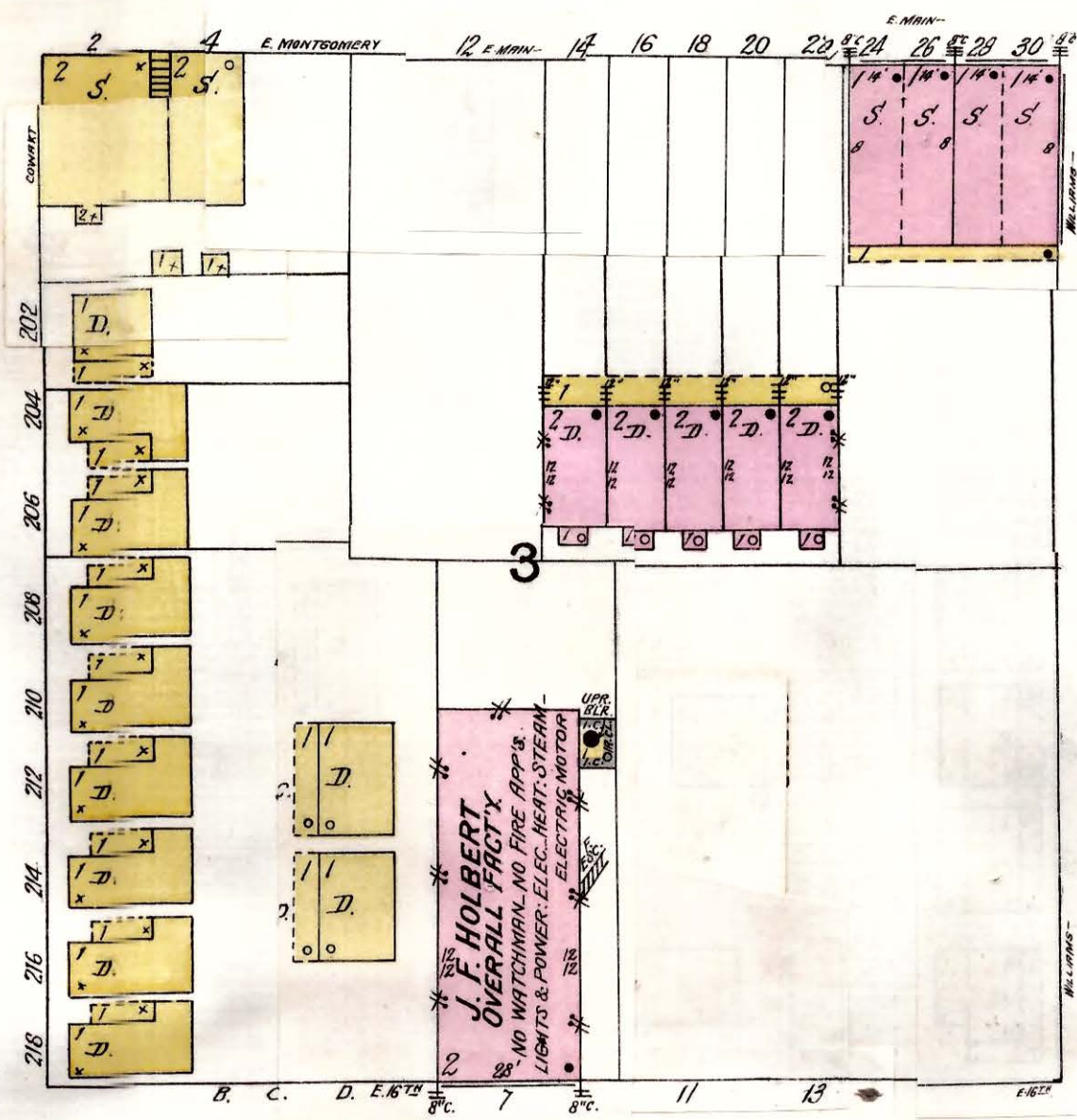
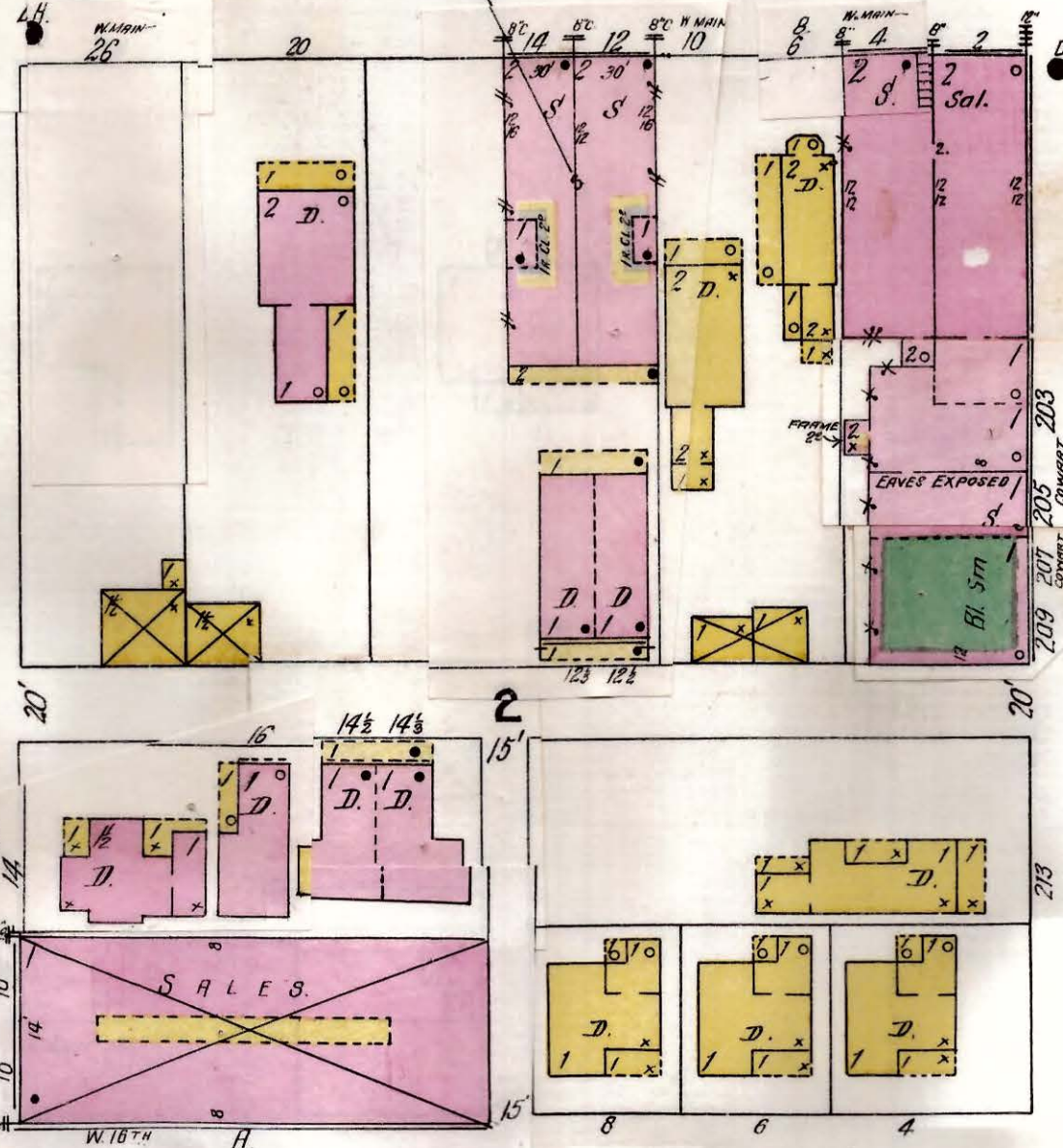
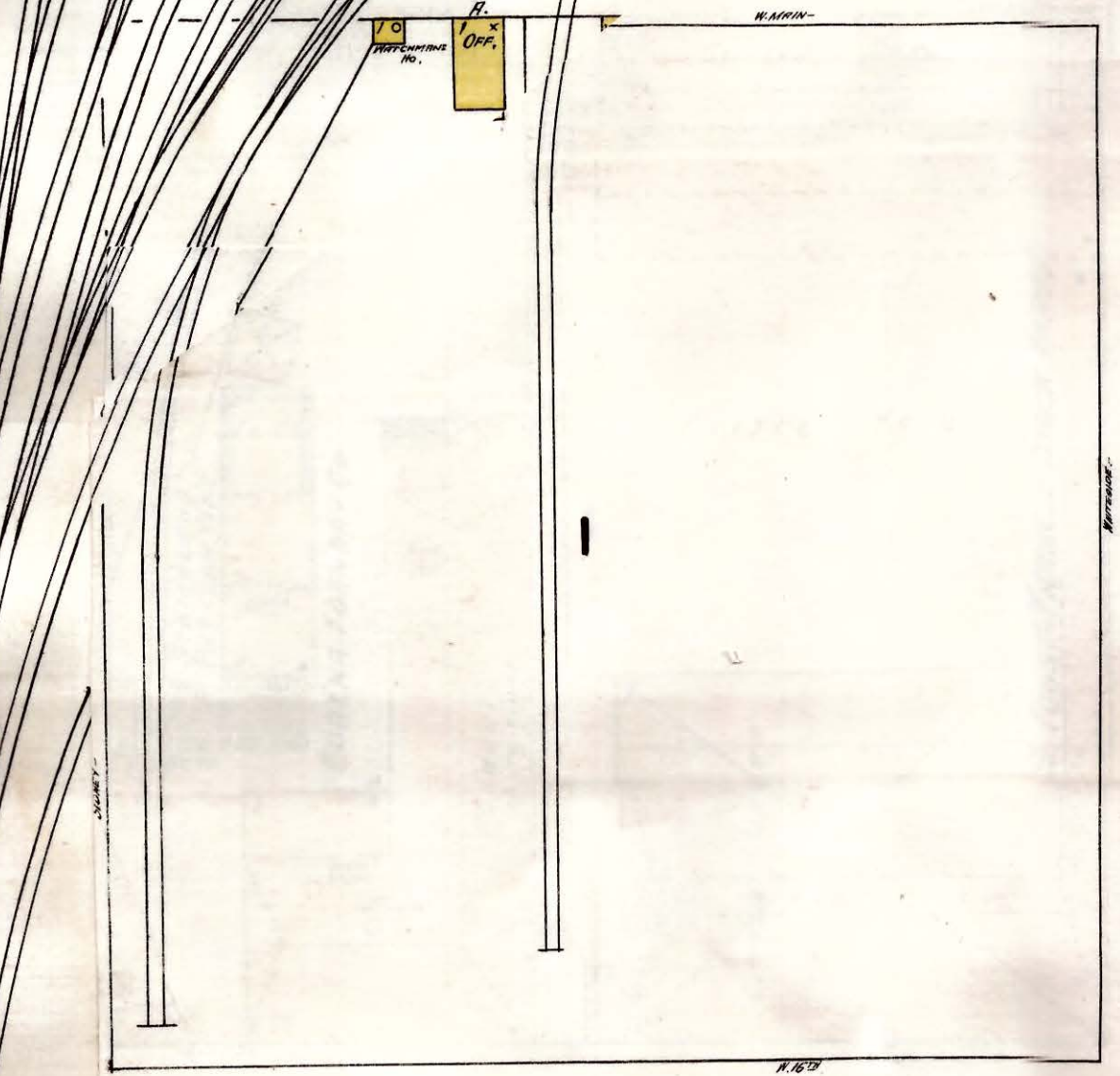
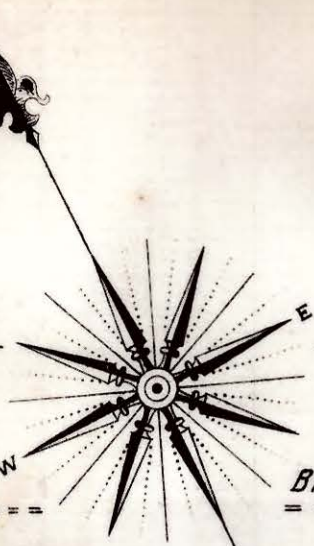

W. 16TH ST. (W. LOUISA)

E. 16TH ST. (E. LOUISA)

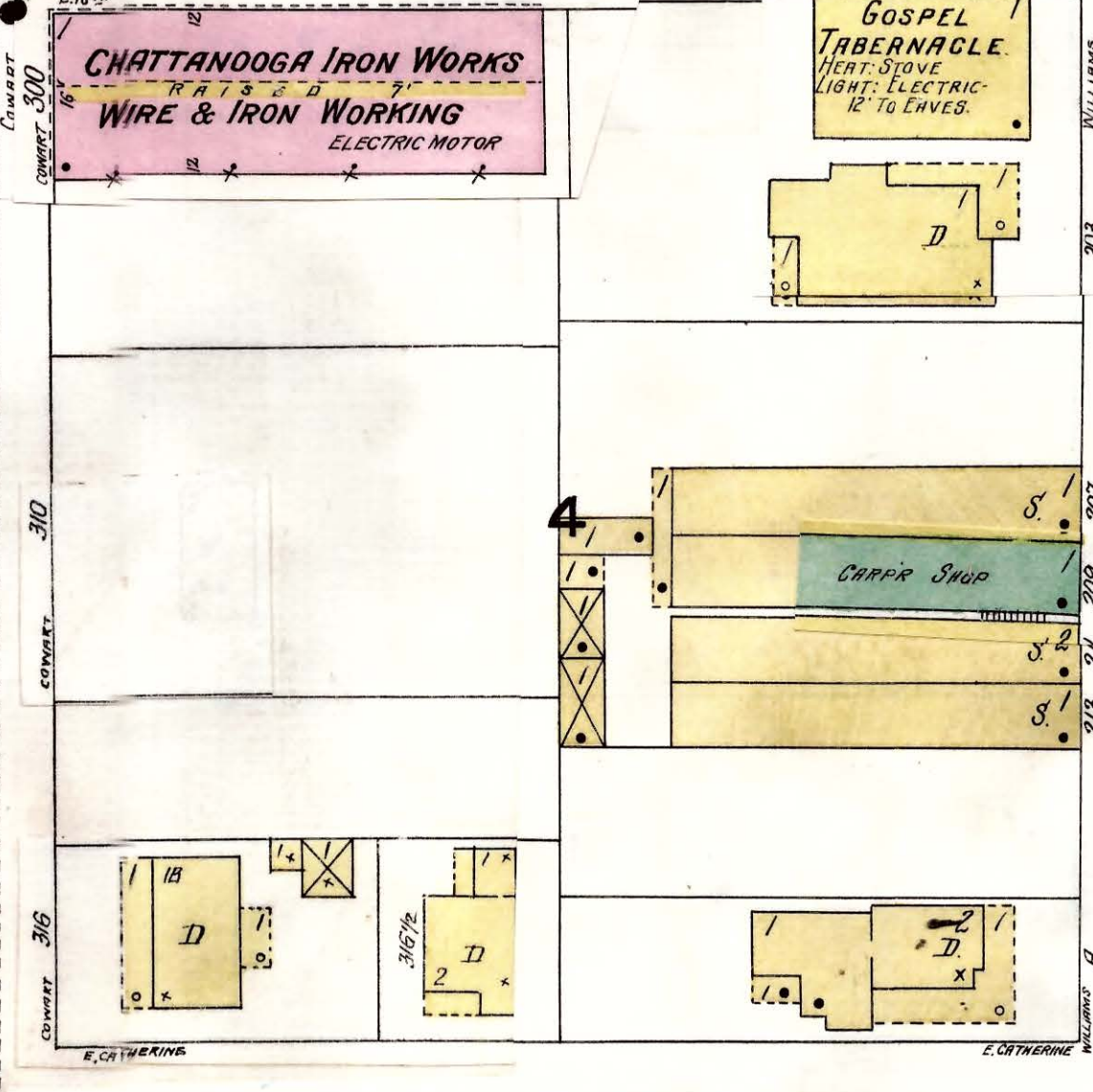
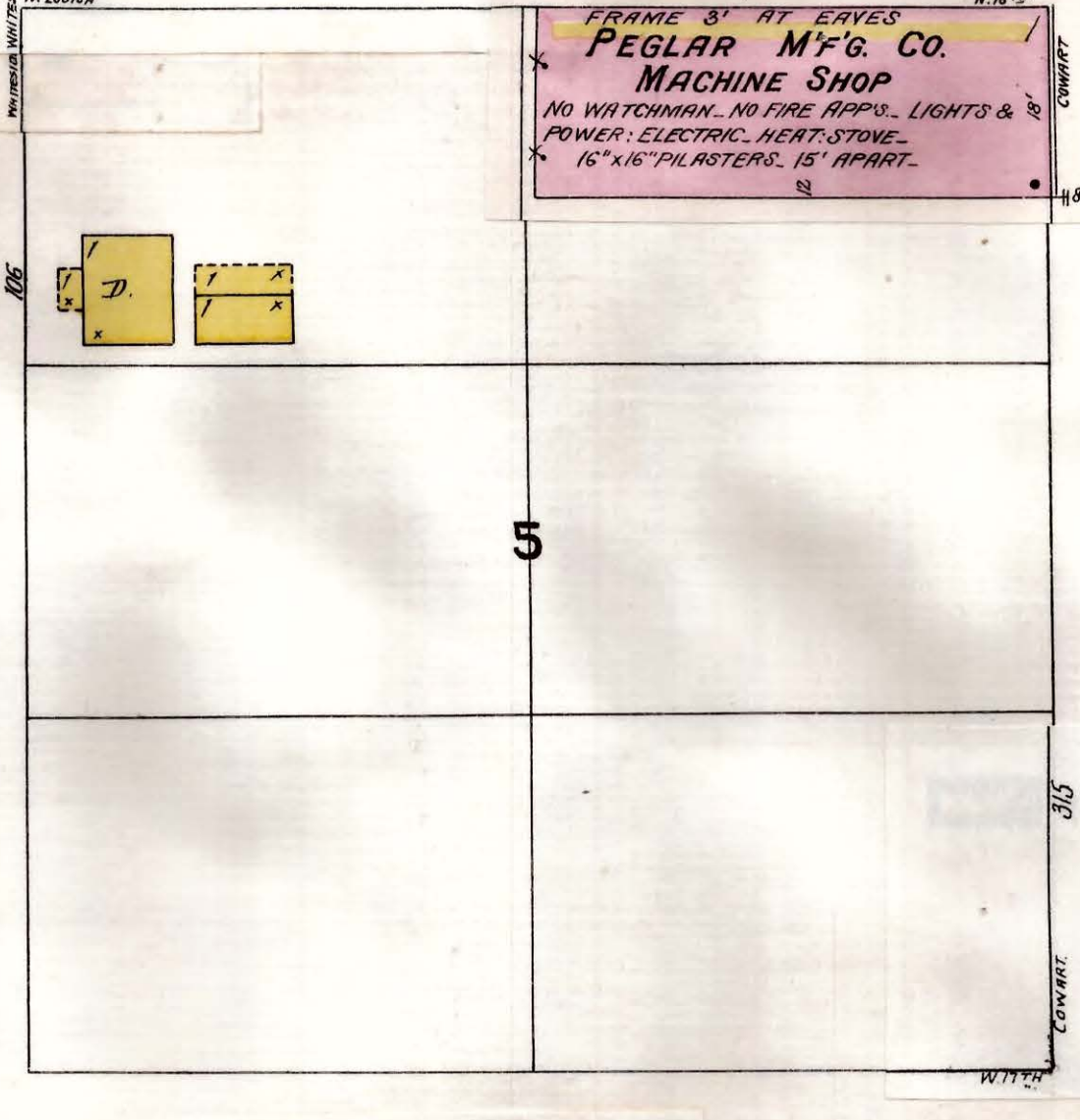
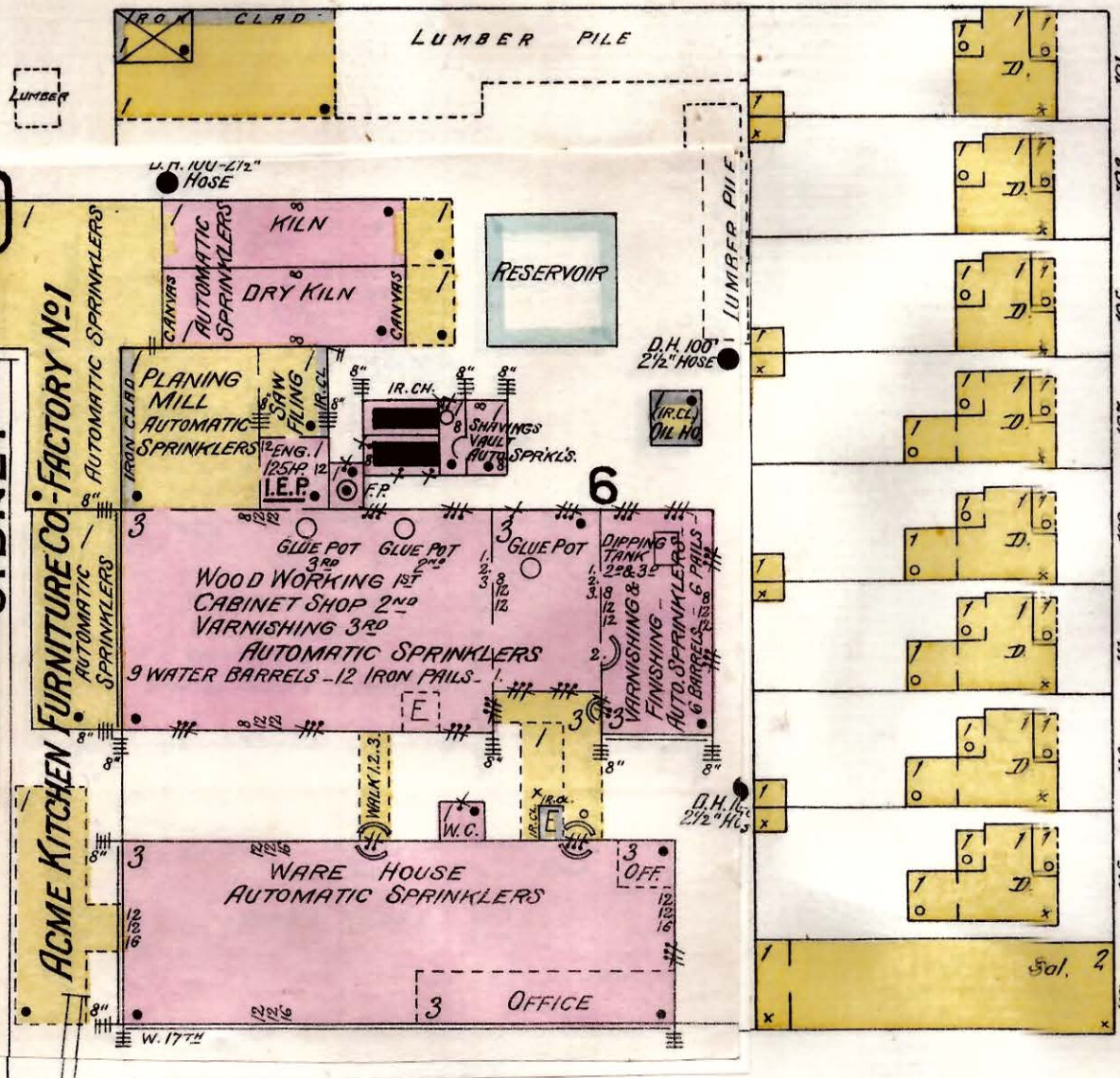

W. 17TH ST. (W. CATHERINE)

E. 17TH ST. (E. CATHERINE)

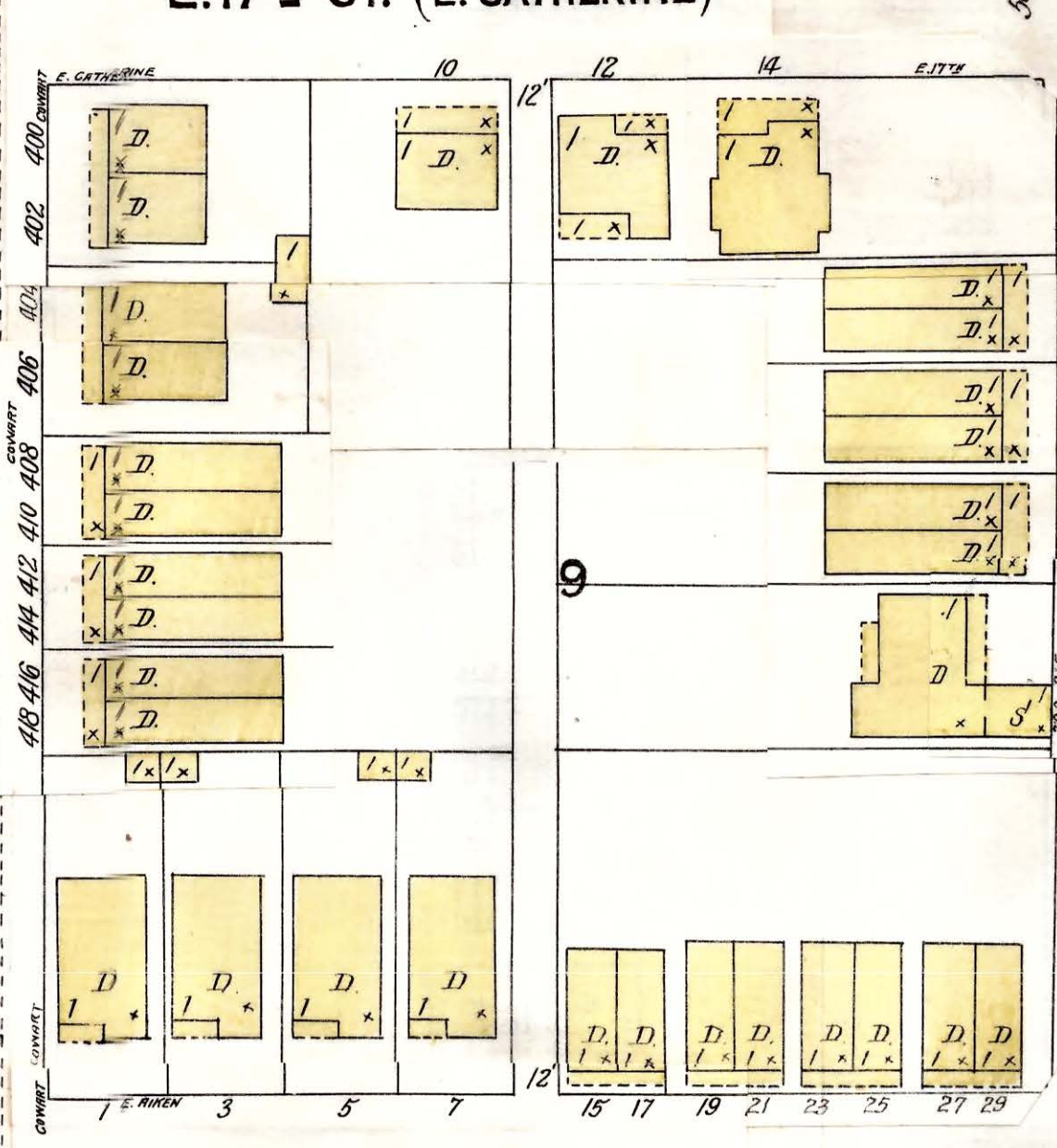
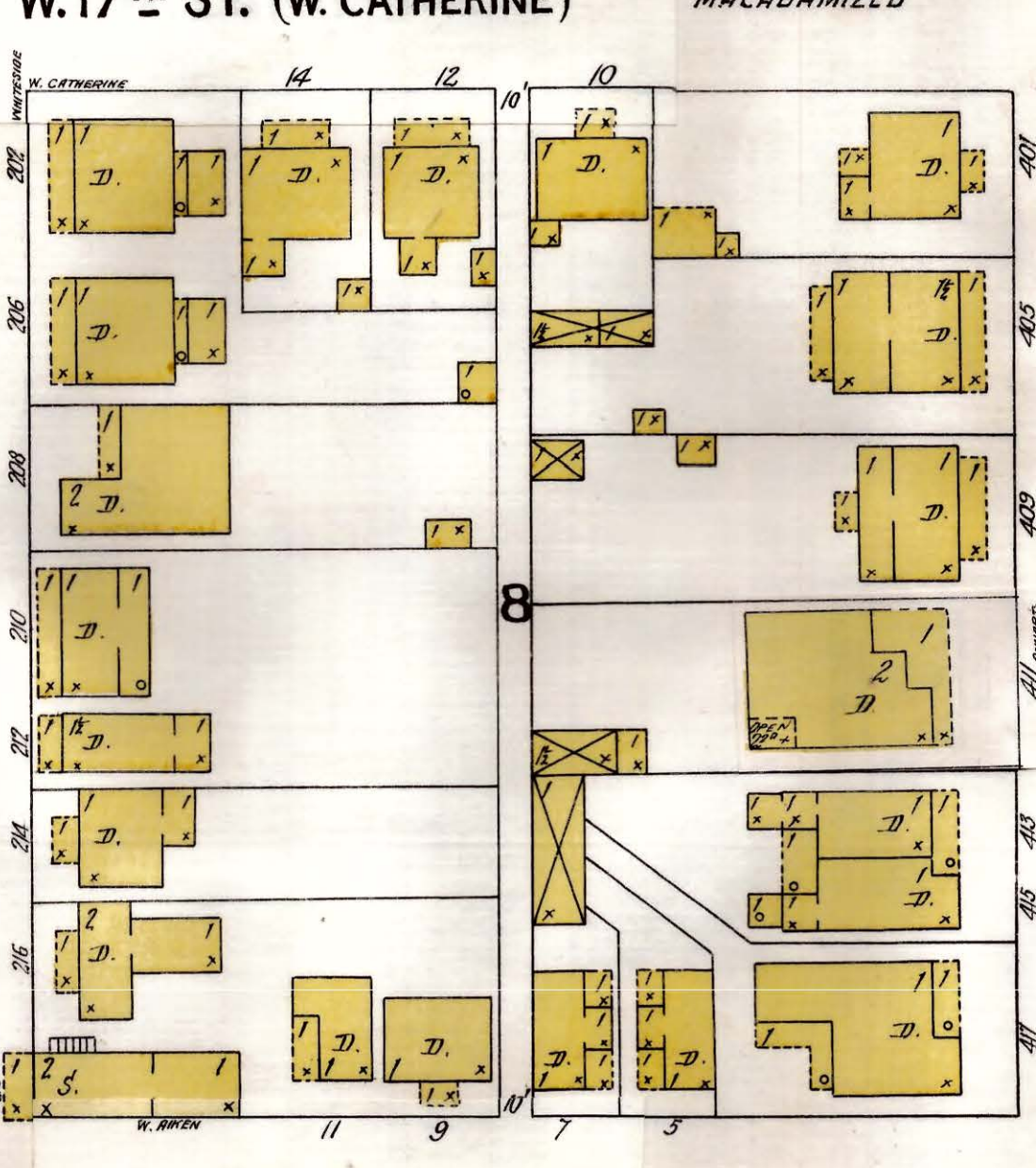
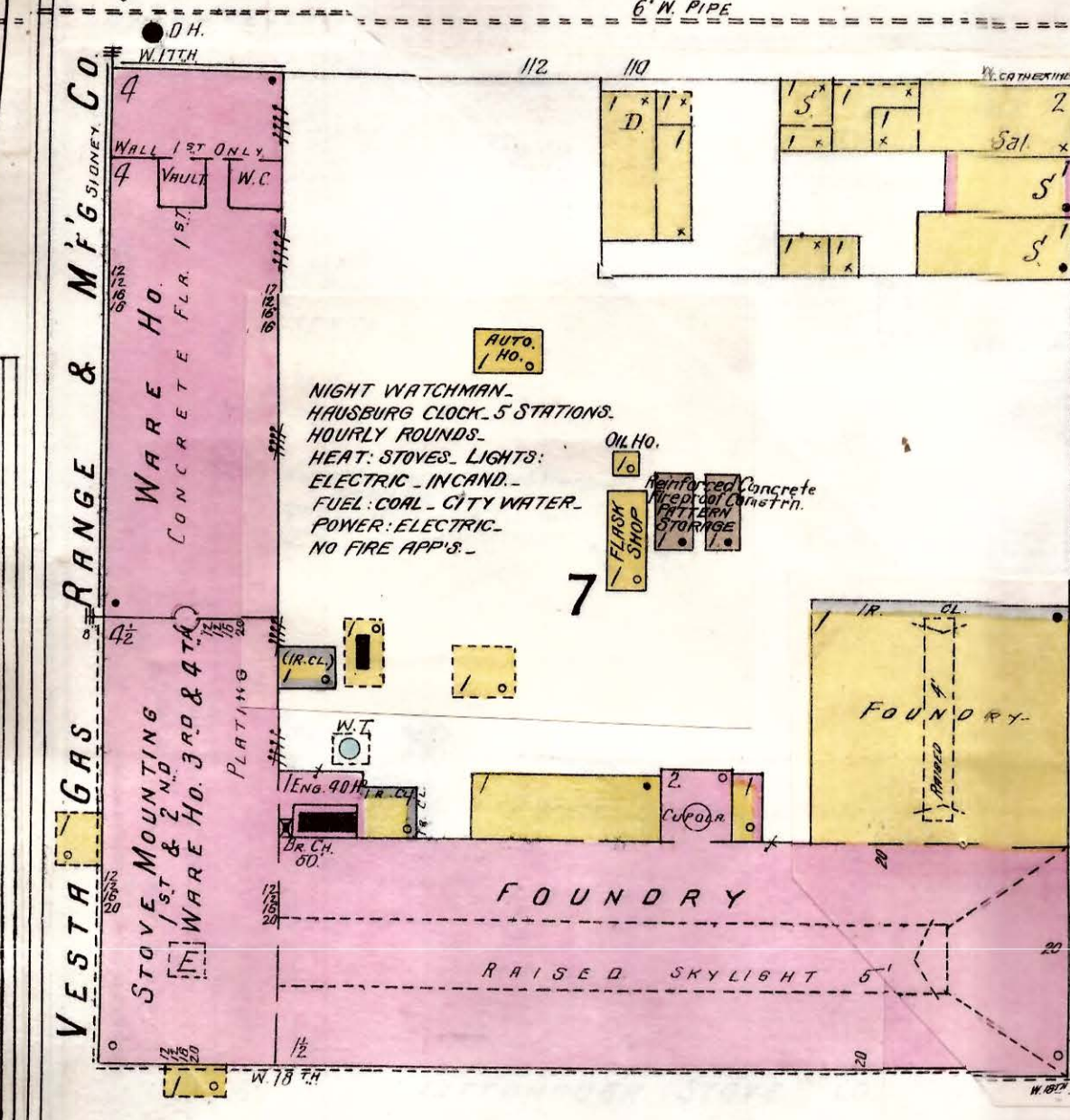

W. 18TH ST. (W. AIKEN)

E. 18TH ST. (E. AIKEN)

ACME KITCHEN FURNITURE CO.

NIGHT AND SUNDAY WATCHMAN - EDD MAGNETO CLOCK. 7 STATIONS. HOURLY ROUNDS. LIGHTS: ELECTRIC I.E.R. HEAT: STEAM AND STOVES. FUEL: COAL AND WASTE. GRINNELL AUTOMATIC SPRINKLERS, DRY SYSTEM THROUGHOUT. HEADS SPACED 8'x8'. 6" AND 4" RISERS. PRIMARY SUPPLY: CITY WATER. SECONDARY SUPPLY: RESERVOIR AND UNDERWATERS PUMP. CAPACITY: 750 GALLONS PER MINUTE - 300'-2 1/2" HOSE - CITY WATER CONN.

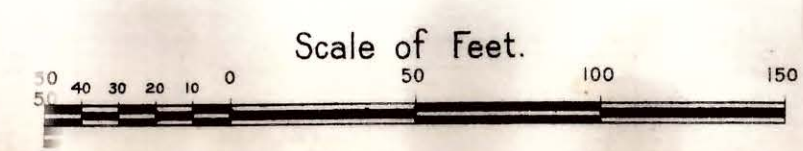

WILLIAMS

22

NOT PAVED



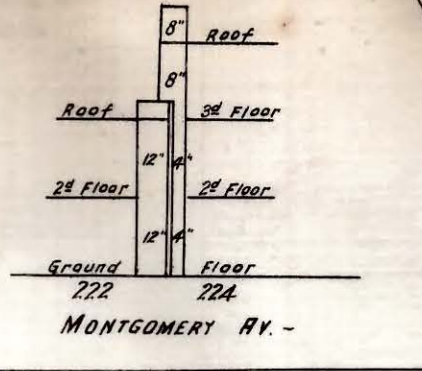
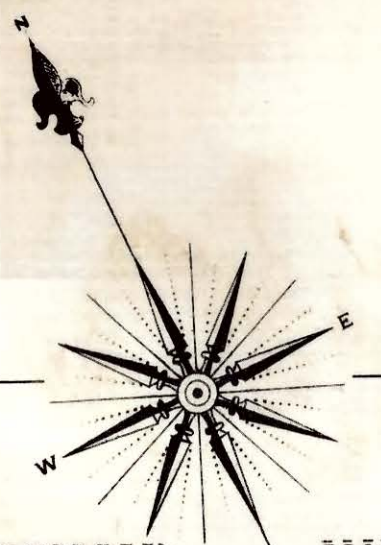

E. MAIN (E. MONTGOMERY AV.)

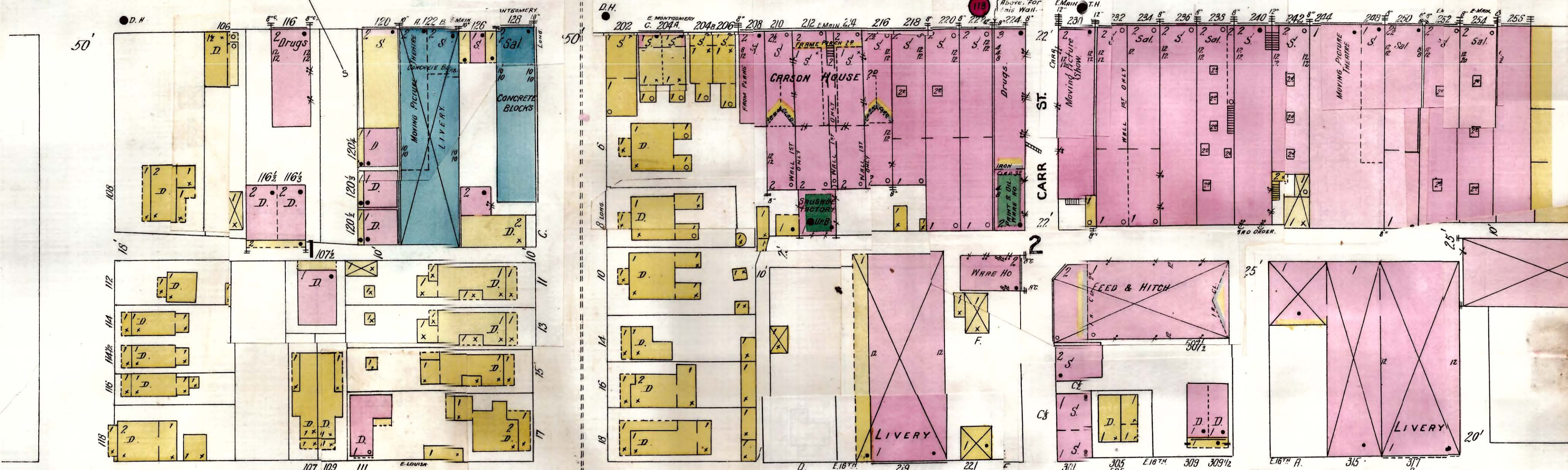

E. 16TH ST. (E. LOUISA)

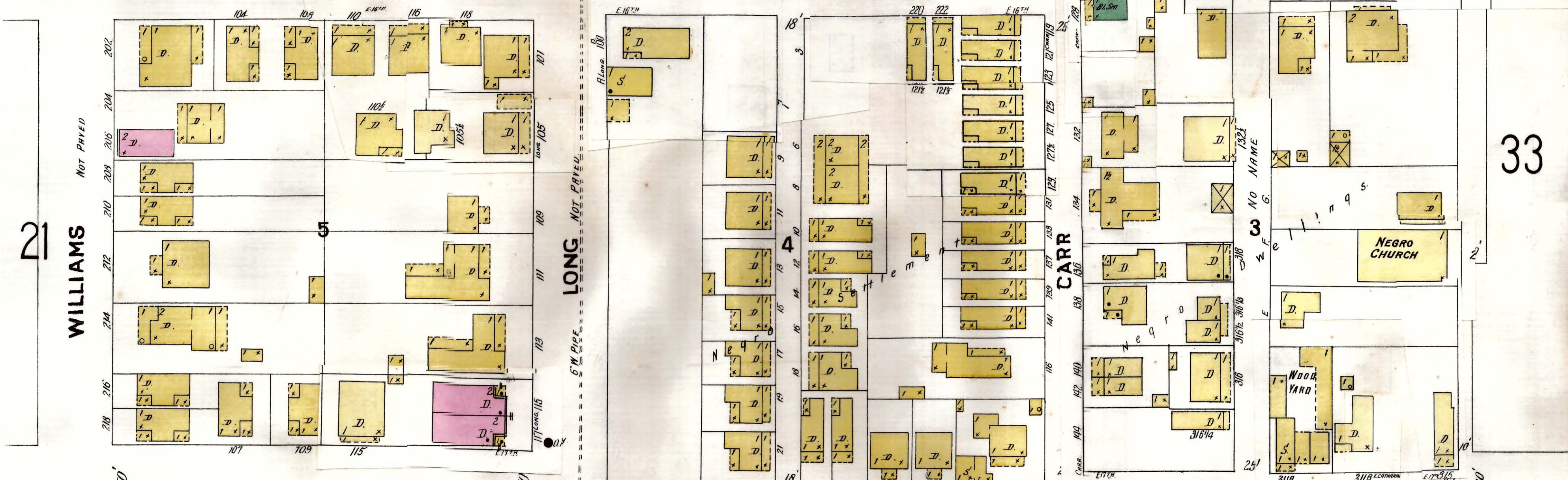

E. 17TH ST. (E. CATHERINE)

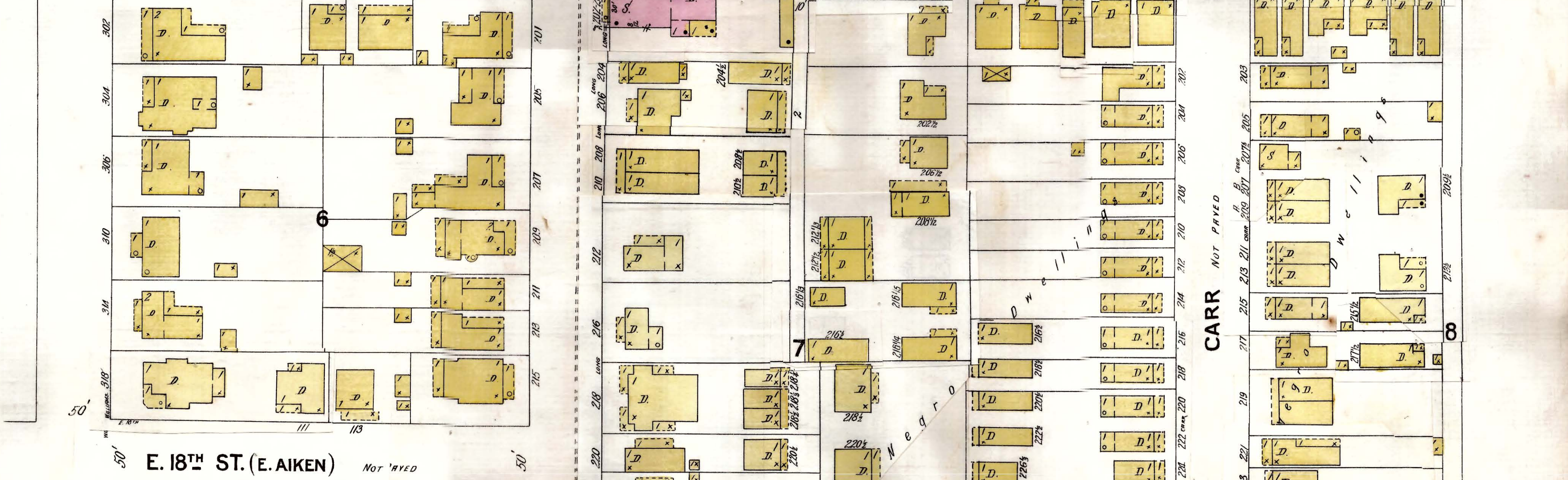

E. 18TH ST. (E. AIKEN)

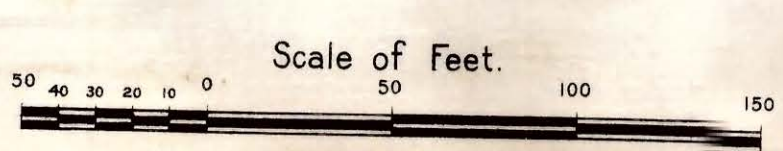
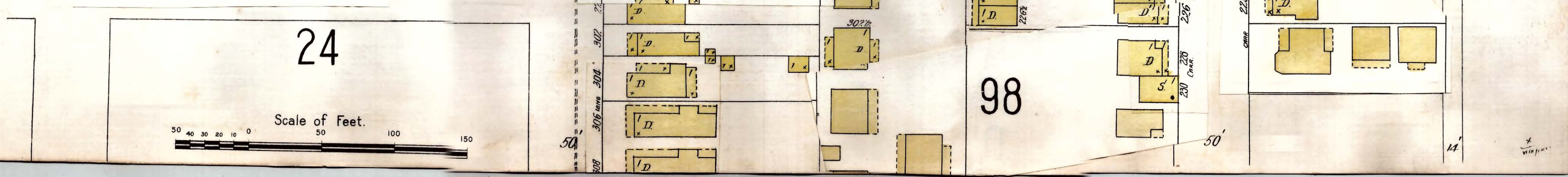

WILLIAMS

LONG

CARR

CARR

98

33

24



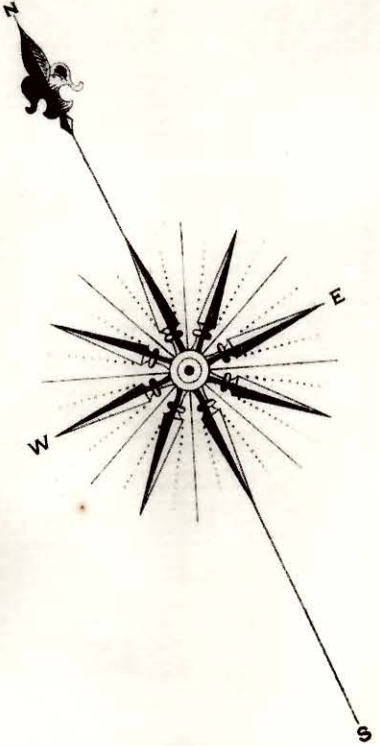

70

70

21

W. 19<sup>TH</sup> ST. (W. HENRY) NOT PAVED.

NOT PAVED.

W. 18<sup>TH</sup> ST. (W. AIKEN) NOT PAVED

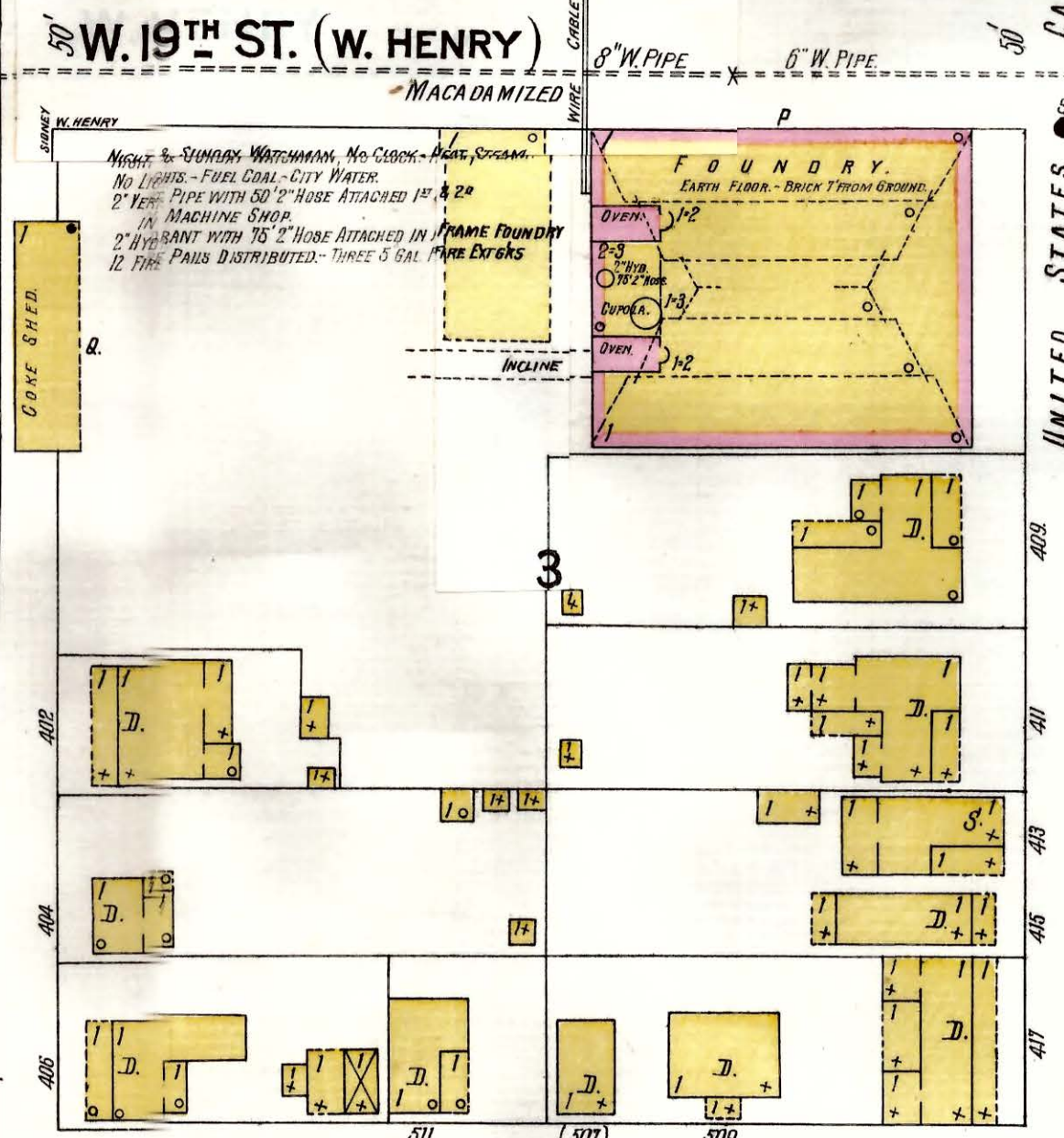
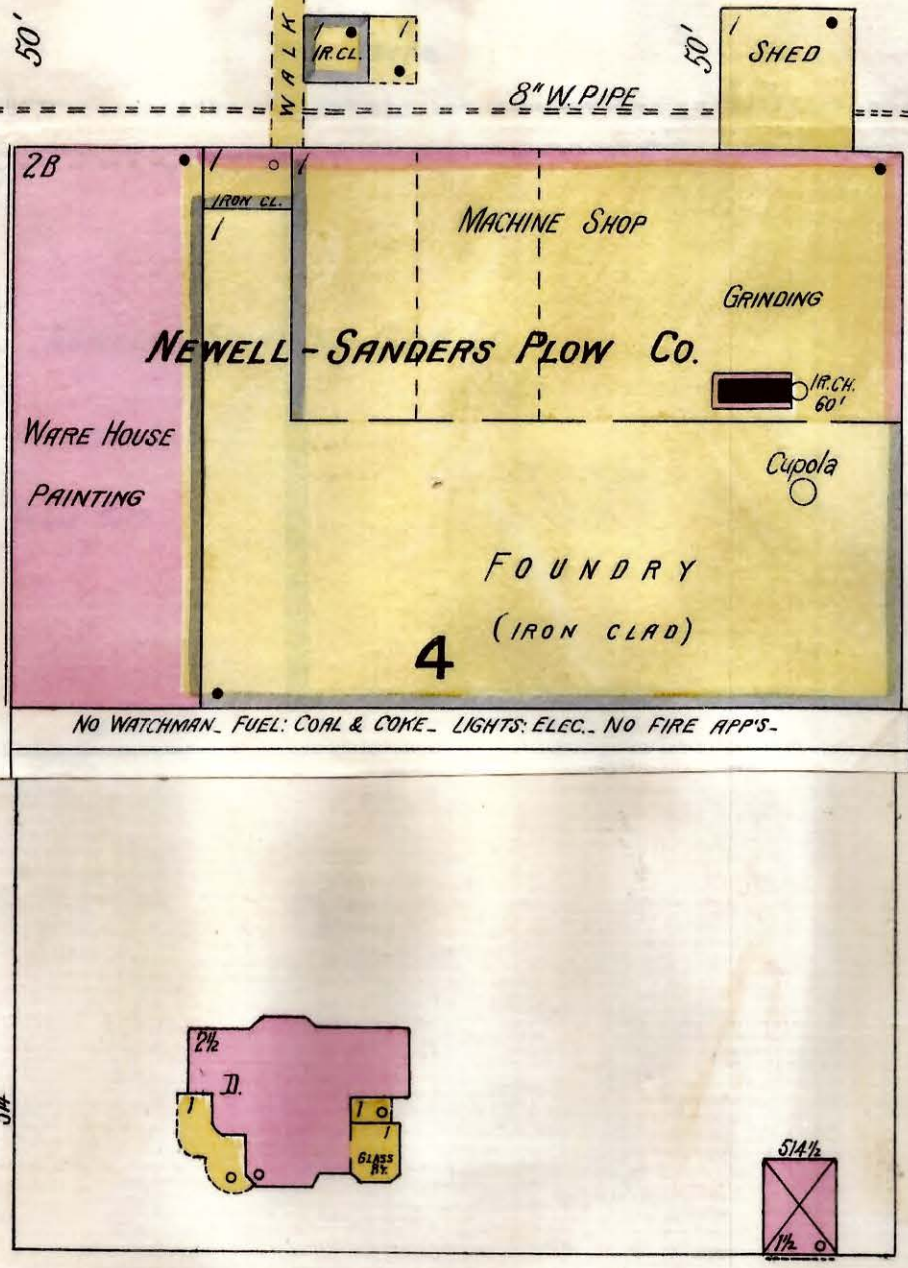
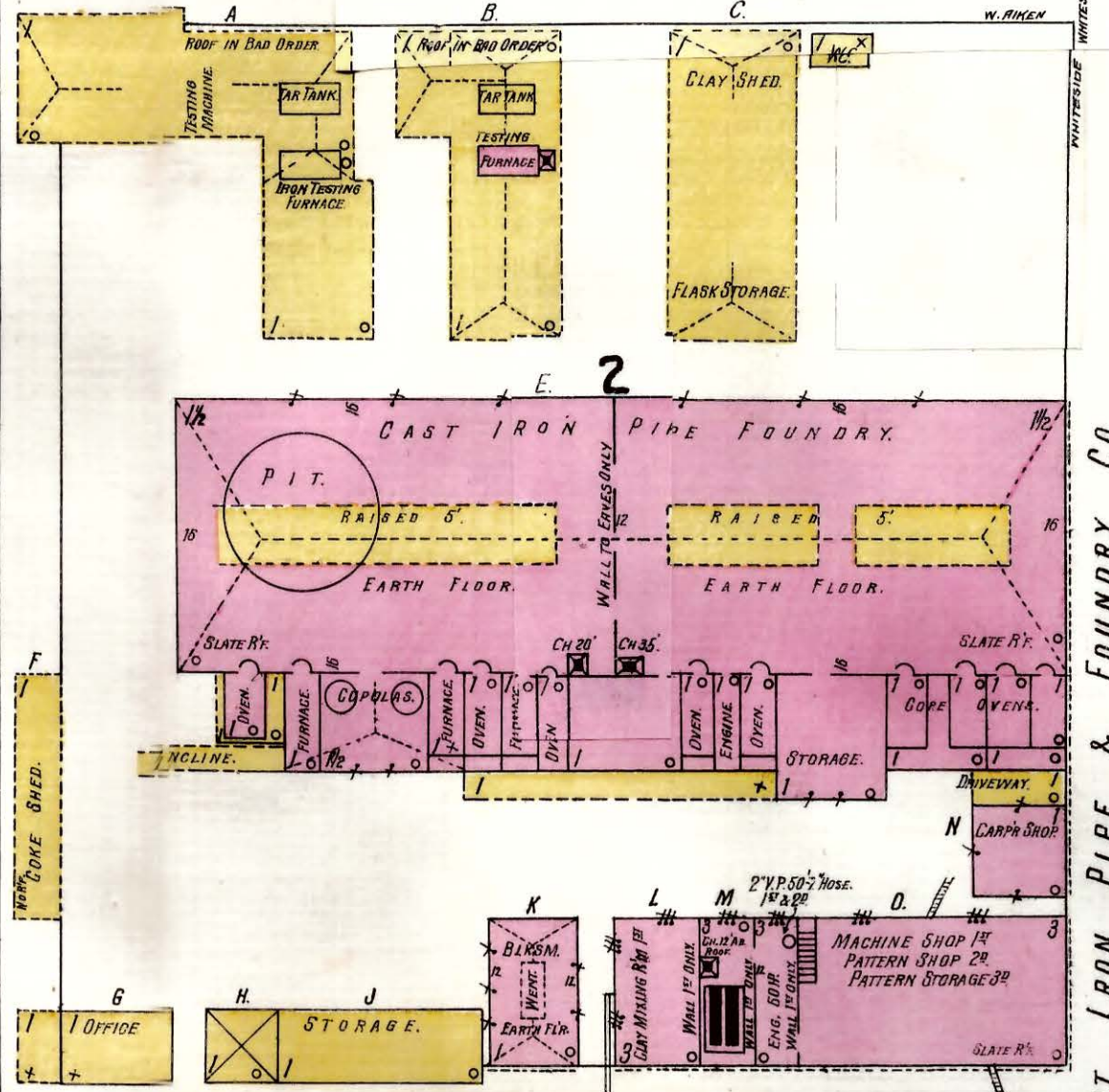
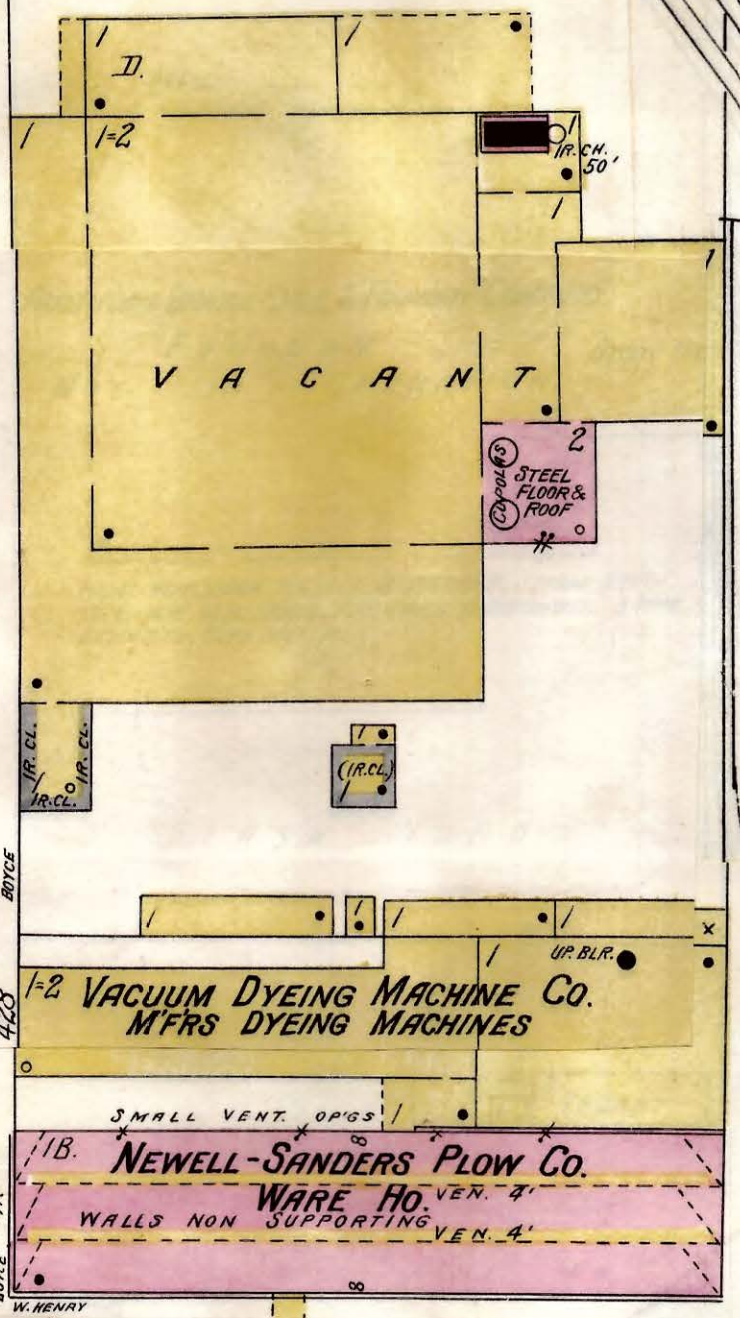
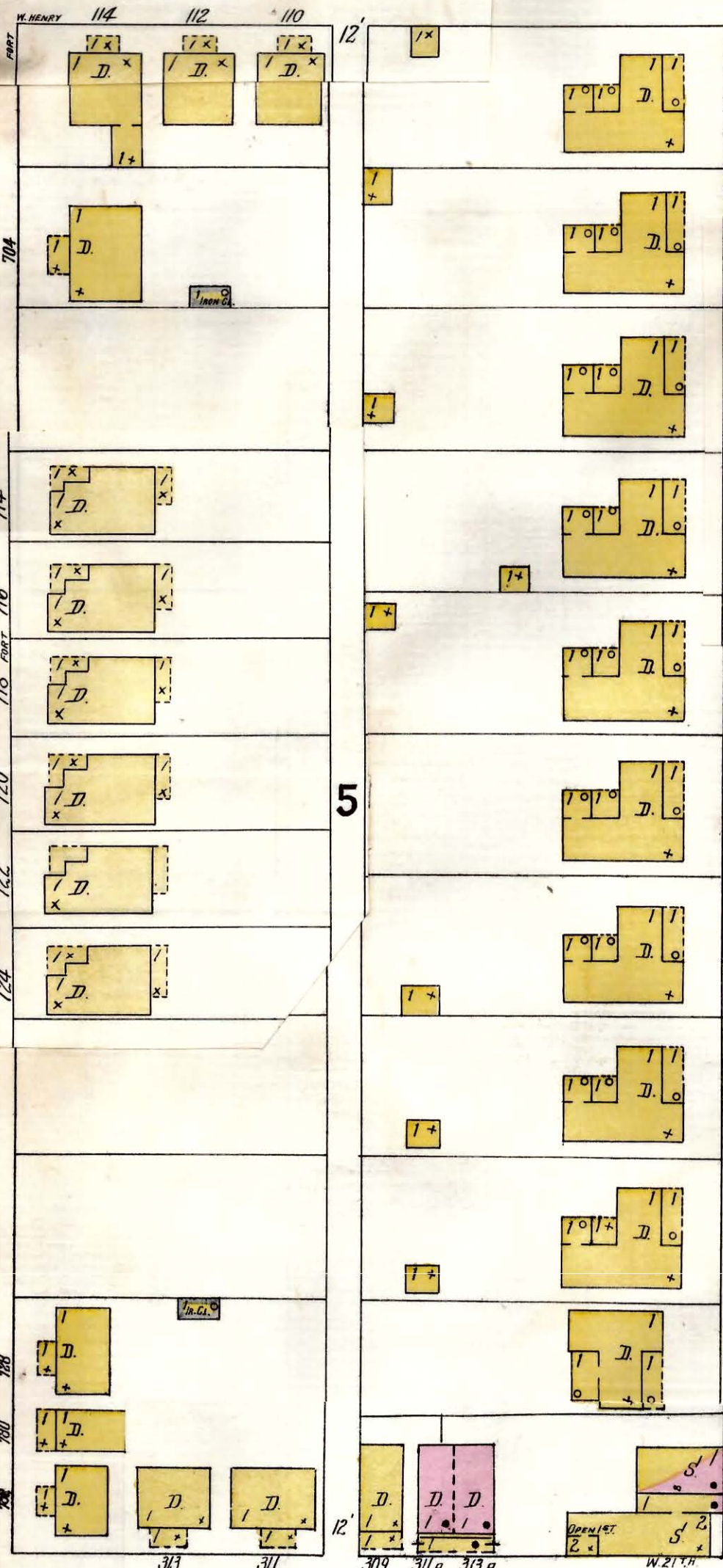

BOYCE OR CHESTNUT MACADAMIZED

SIDNEY

UNITED STATES

WHITESIDE 24

W. 20<sup>TH</sup> ST. (W. GALLOWAY)

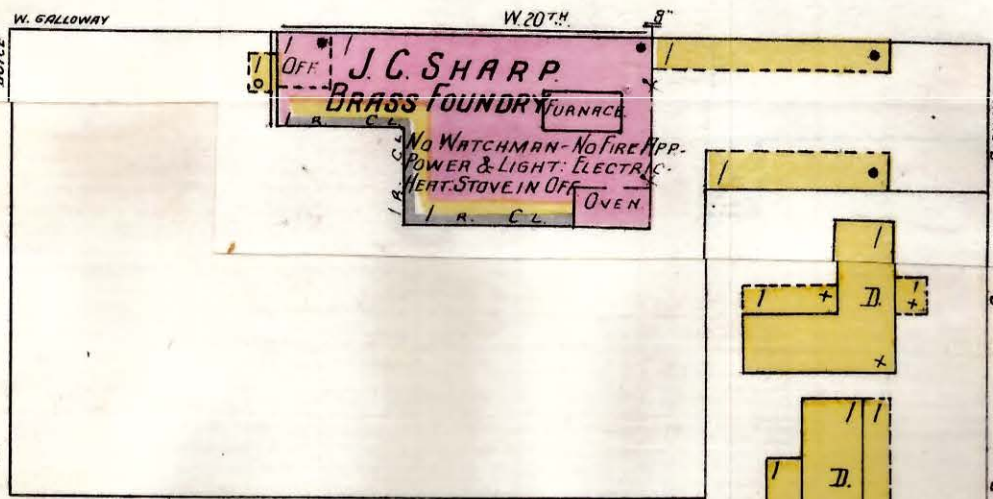

NOT PAVED.

7

W. 21<sup>ST</sup> ST. (W. JOHN)

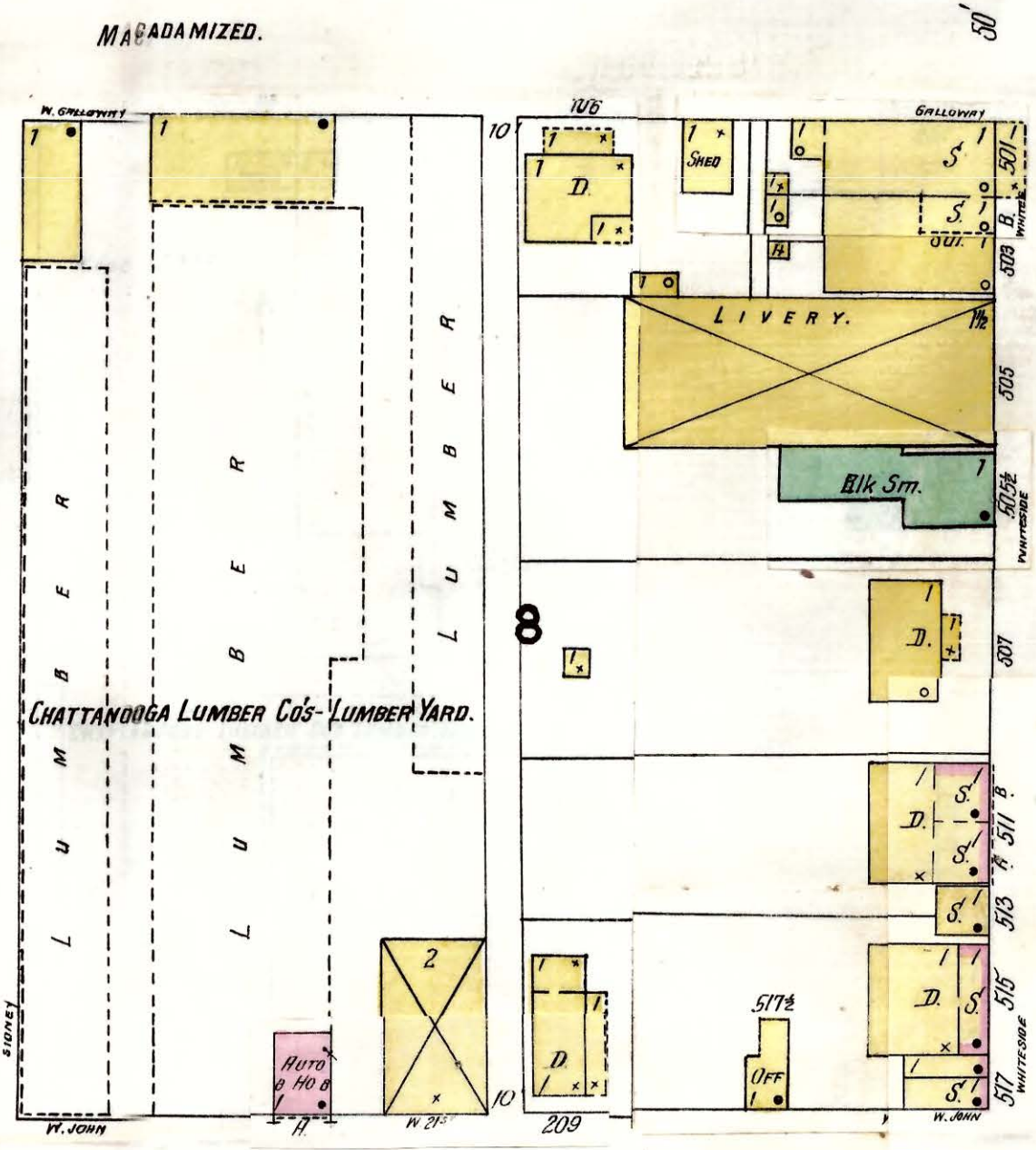
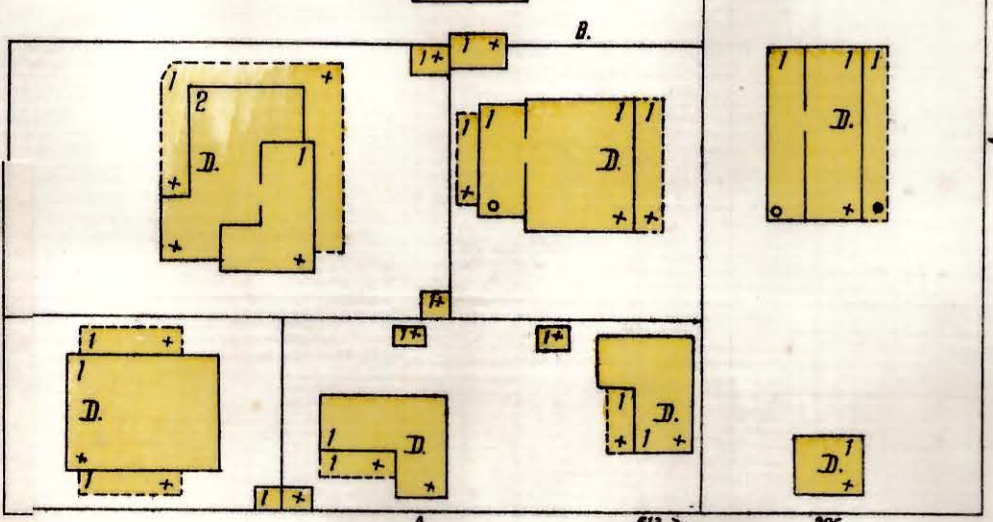

W. 21<sup>ST</sup> ST. (W. JOHN) MACADAMIZED.

Scale of Feet.

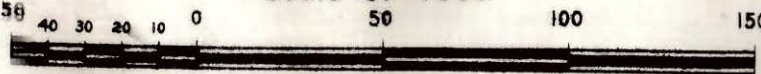

25



21

22

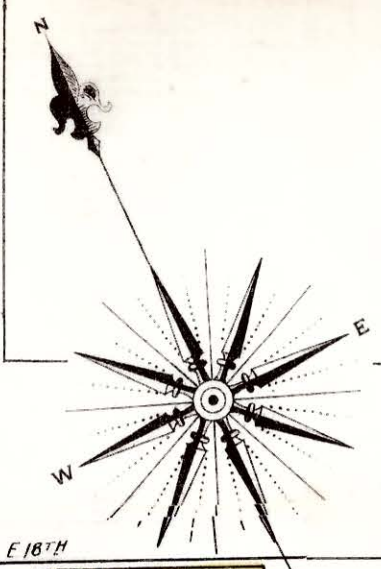

W. 18<sup>TH</sup> ST. (W. AIKEN)

NOT PAVED. E. 18<sup>TH</sup> ST. (E. AIKEN)

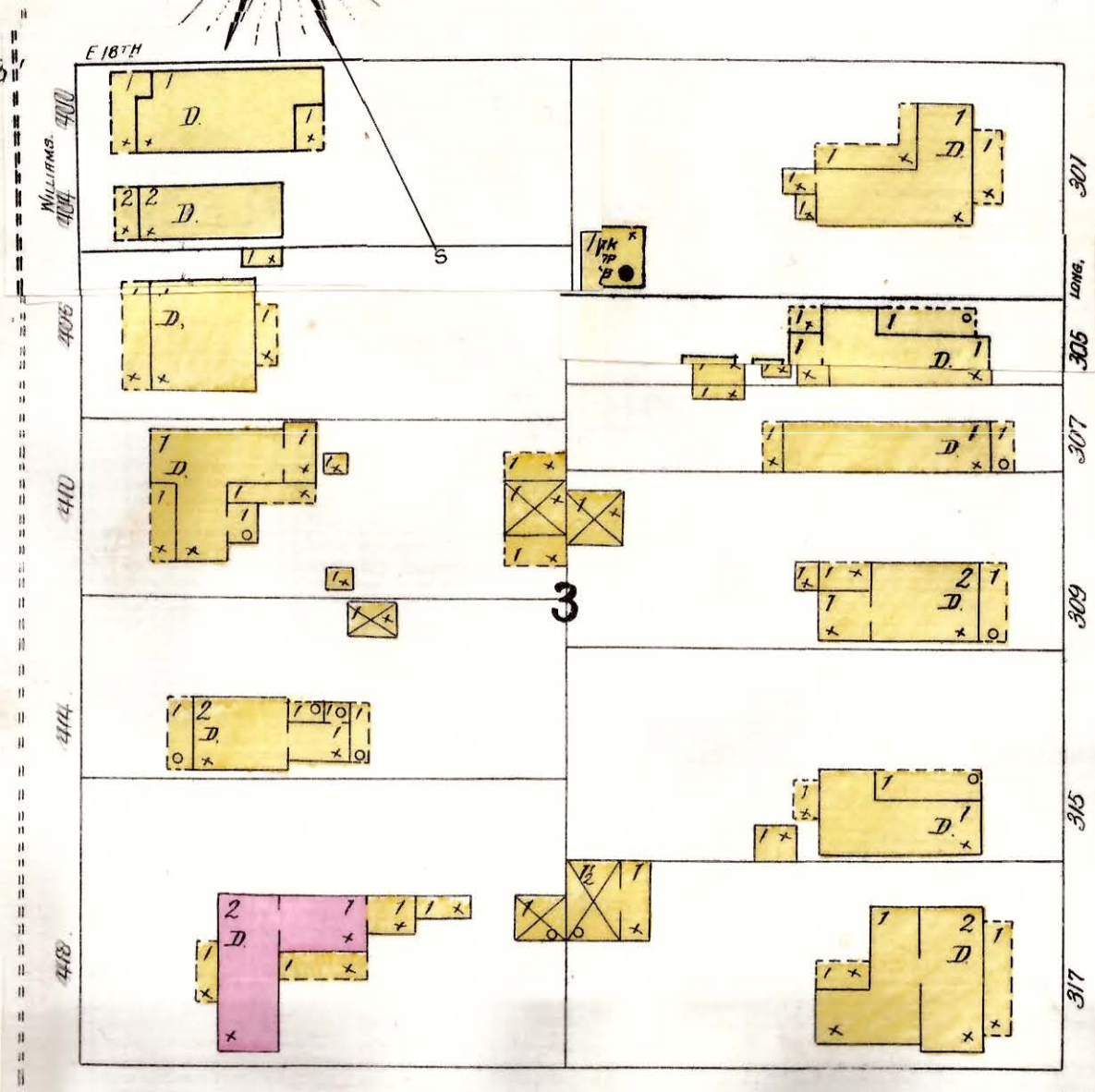
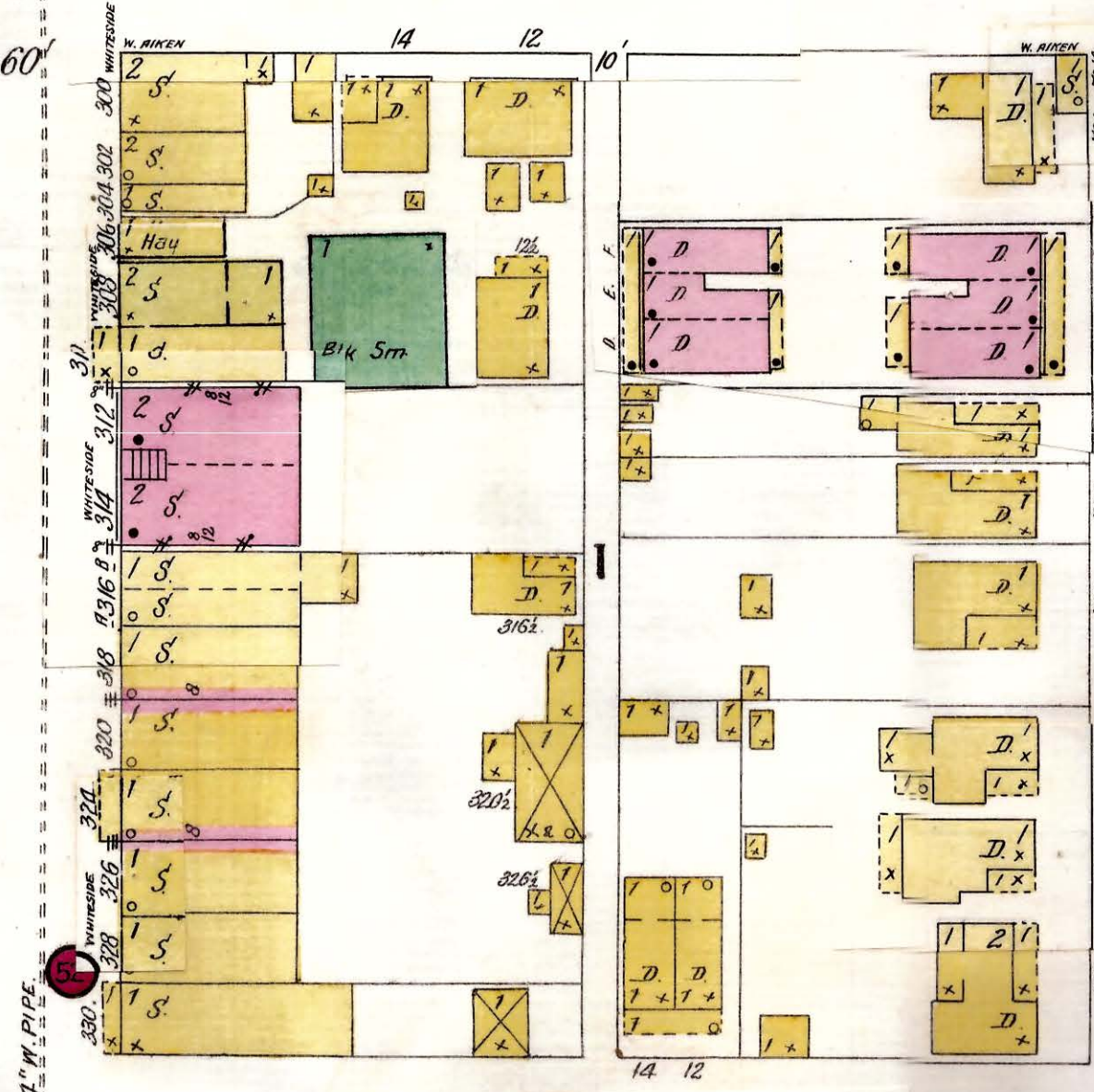

W. 19<sup>TH</sup> ST. (W. HENRY)

NOT PAVED. E. 19<sup>TH</sup> ST. (E. HENRY)

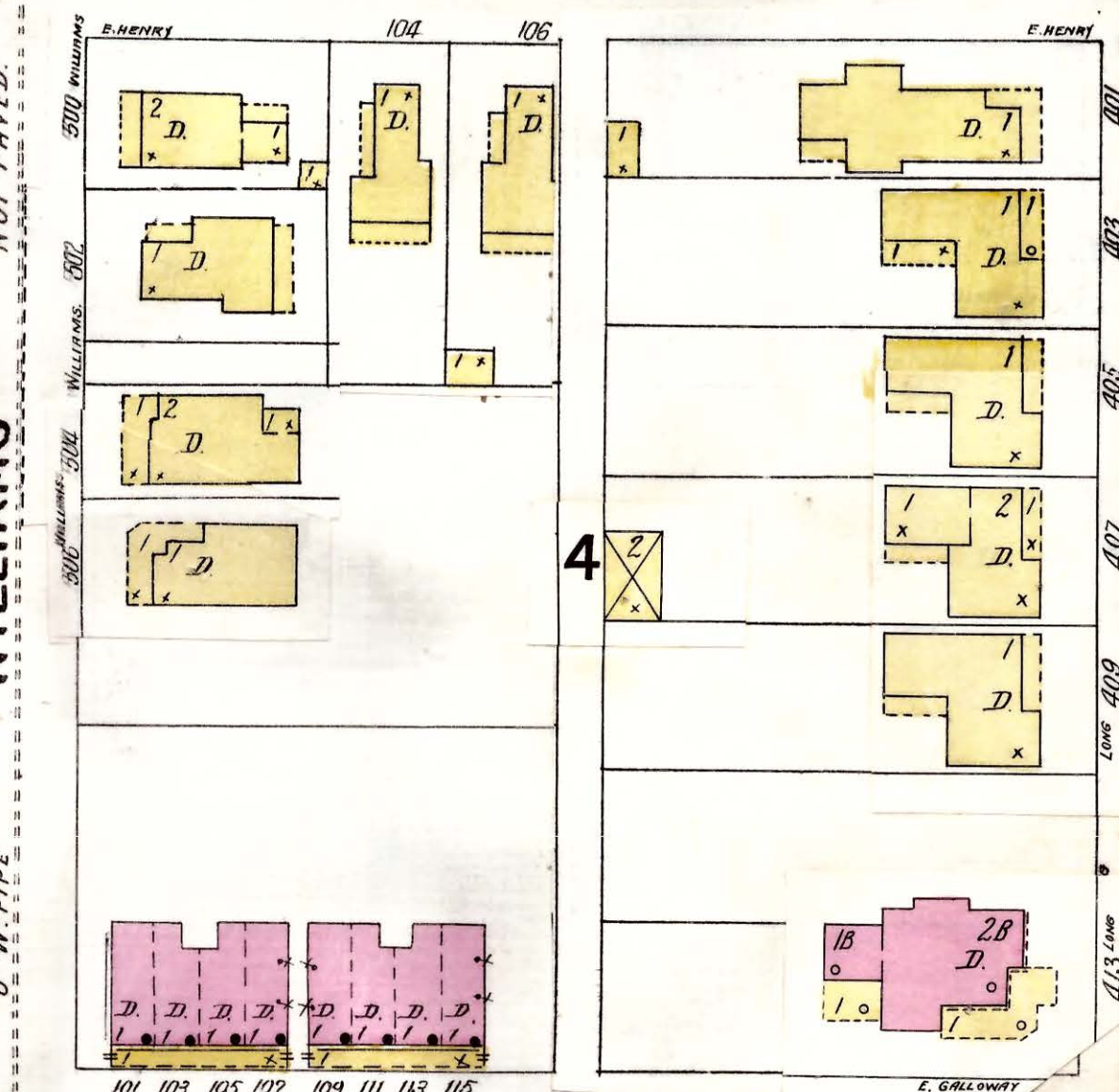
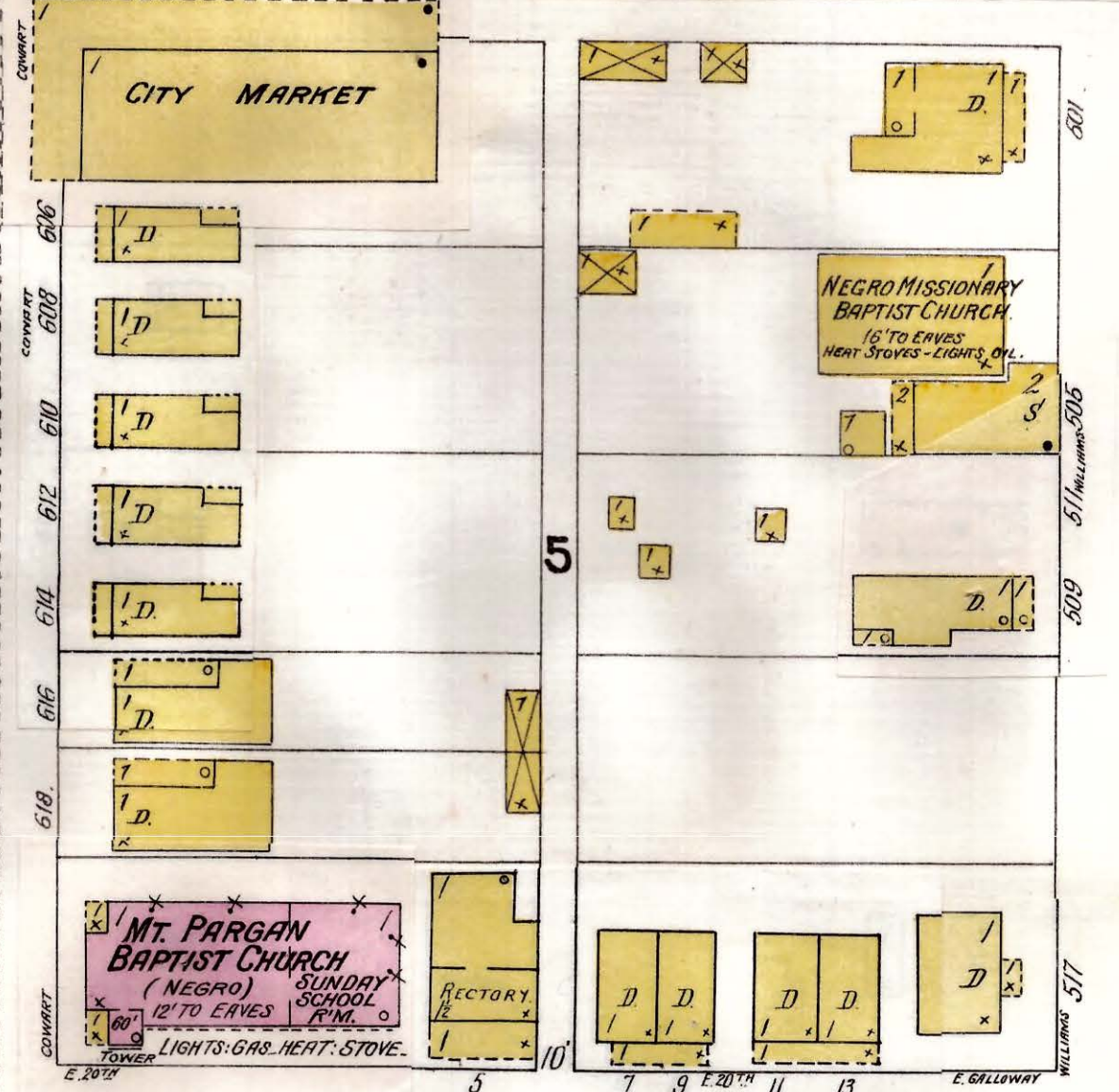
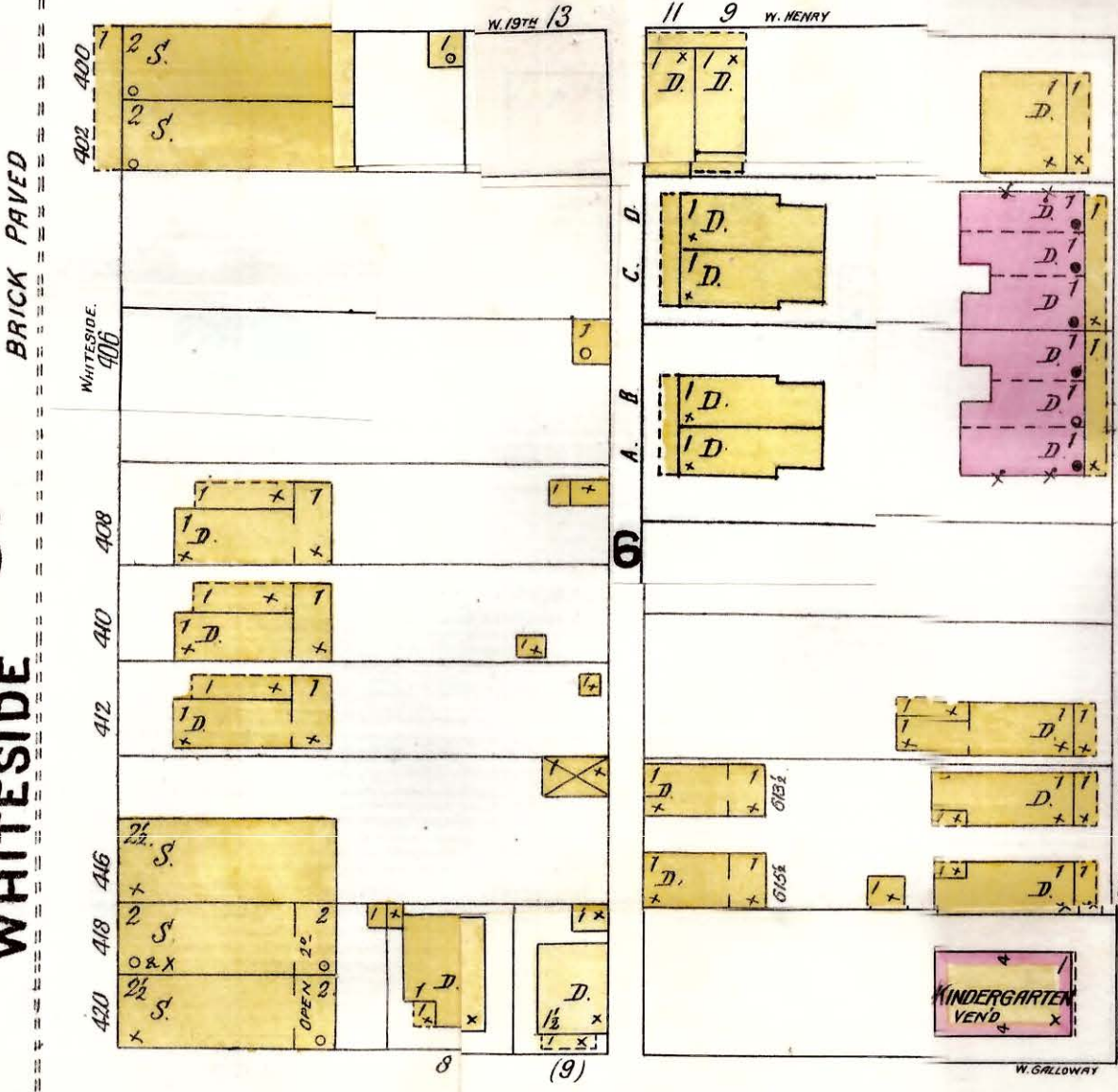

W. 20<sup>TH</sup> ST. (W. GALLOWAY)

NOT PAVED. 20<sup>TH</sup> (E. GALLOWAY)

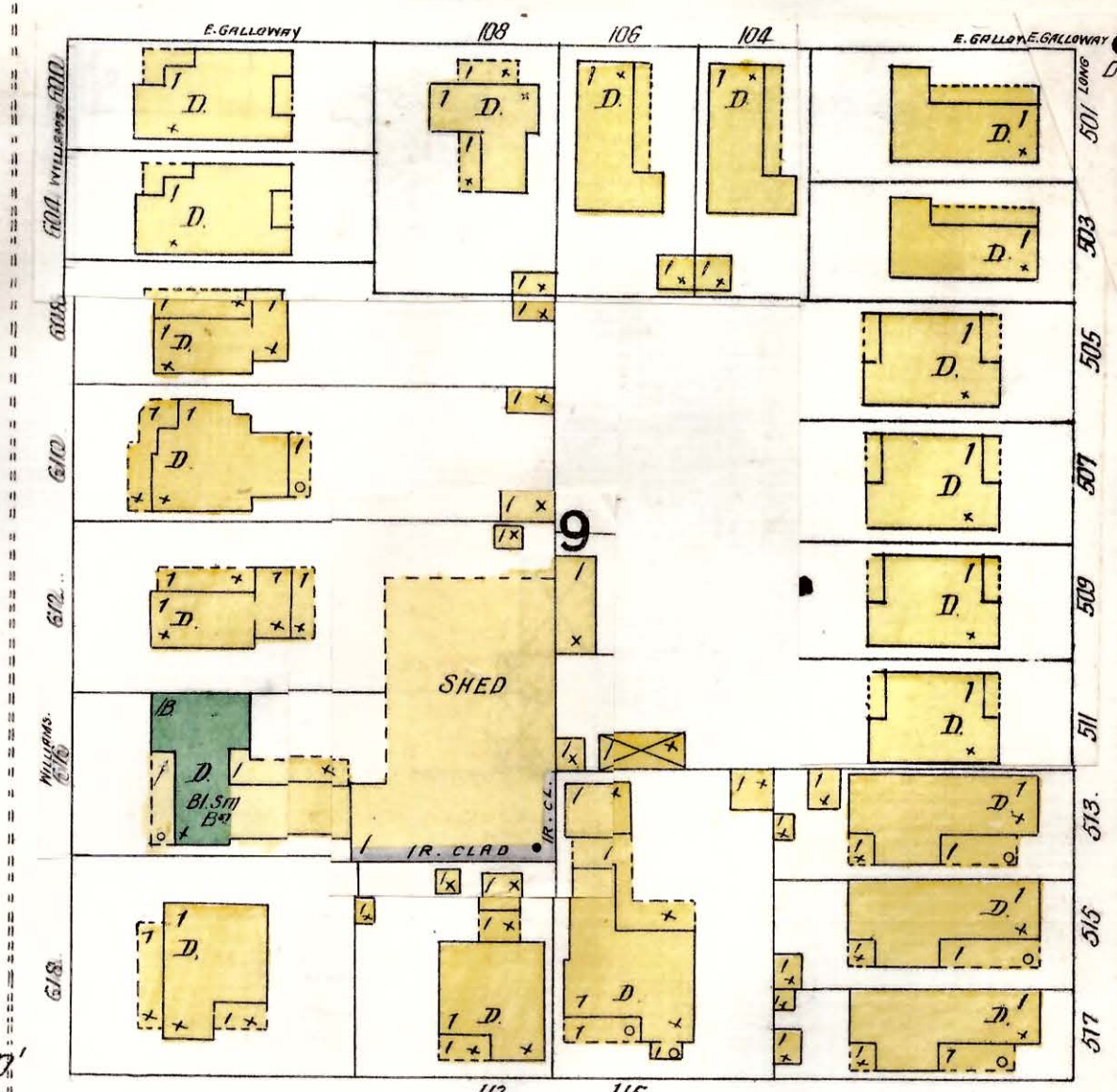
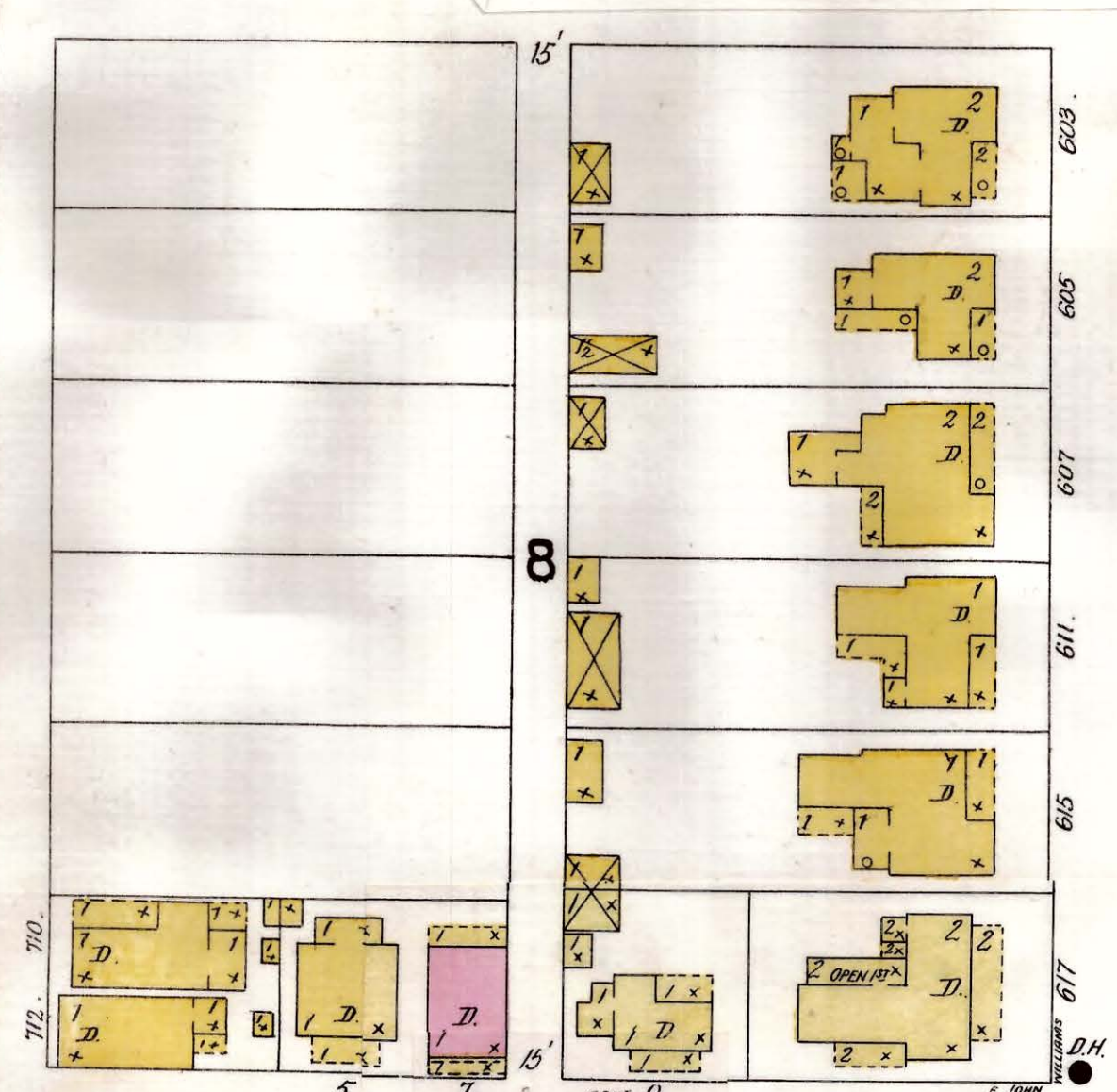

W. 21<sup>ST</sup> ST. (W. JOHN)

MACADAMIZED E. 21<sup>ST</sup> ST. (E. JOHN)

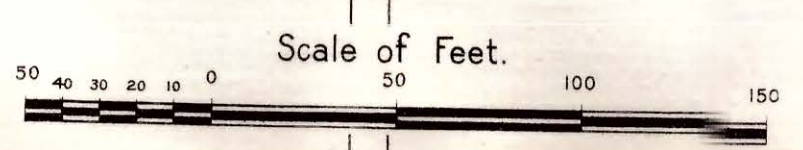
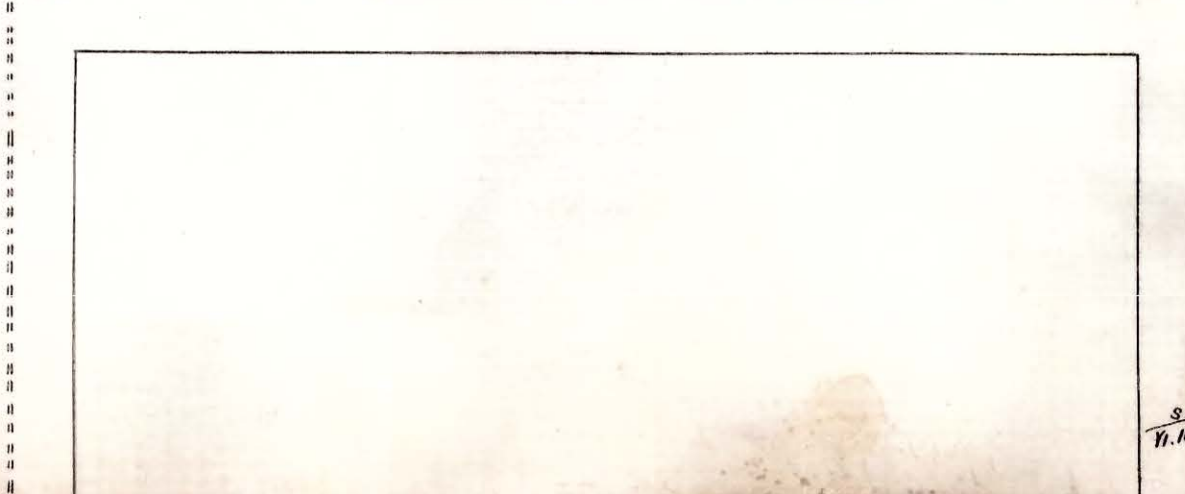
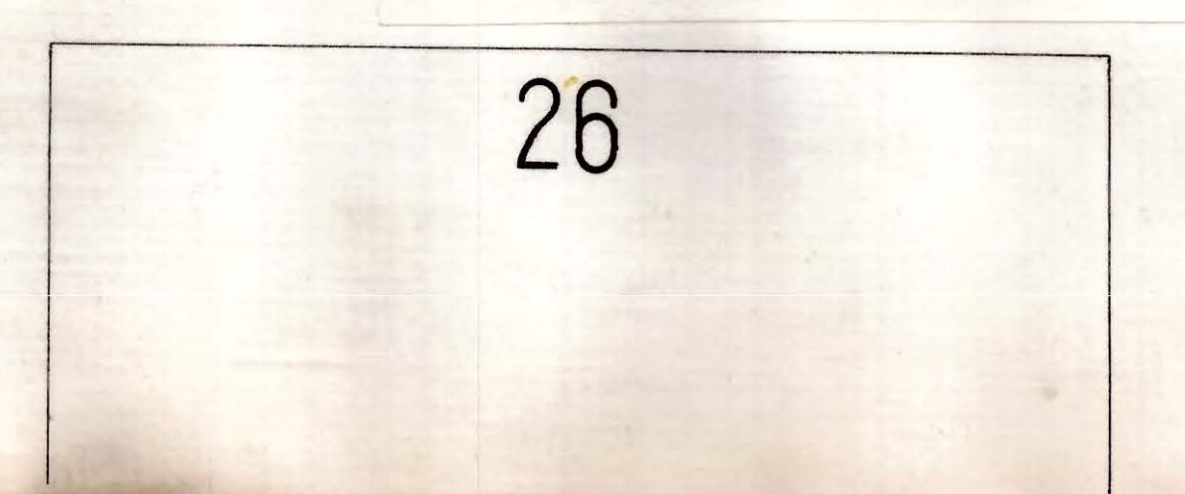
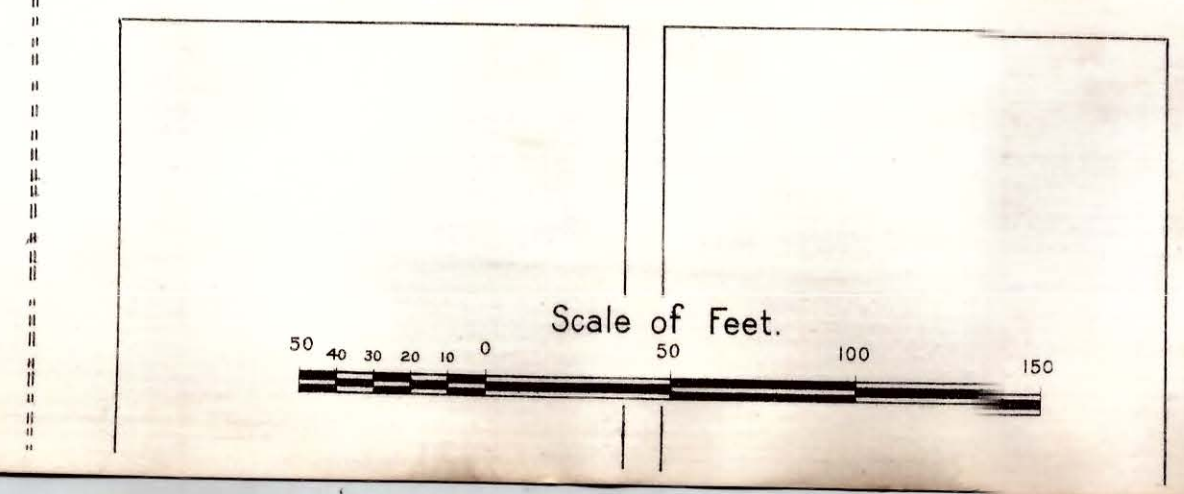

26

2

3

4

5

6

7

8

9

10

11

12

13

14

15

16

17

18

19

20

21

22

23

24

25

26

27

28

23

WHITESIDE

BRICK PAVED

COWART

WILLIAMS

98 LONG

NOT PAVED.

NOT PAVED.

NOT PAVED.

NOT PAVED.

NOT PAVED.

NOT PAVED.

NOT PAVED.

NOT PAVED.

NOT PAVED.

NOT PAVED.

NOT PAVED.



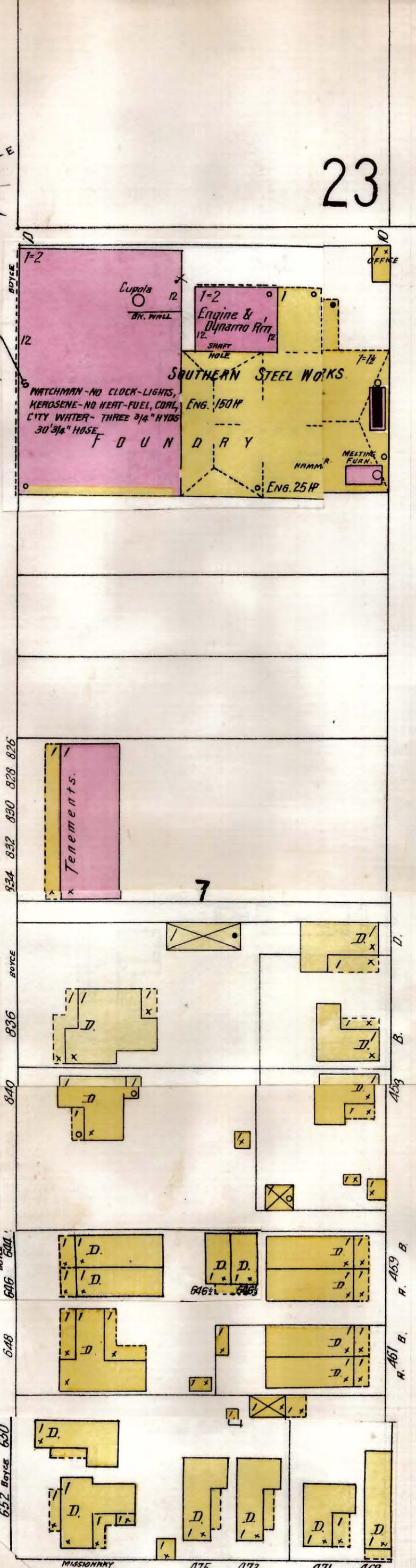
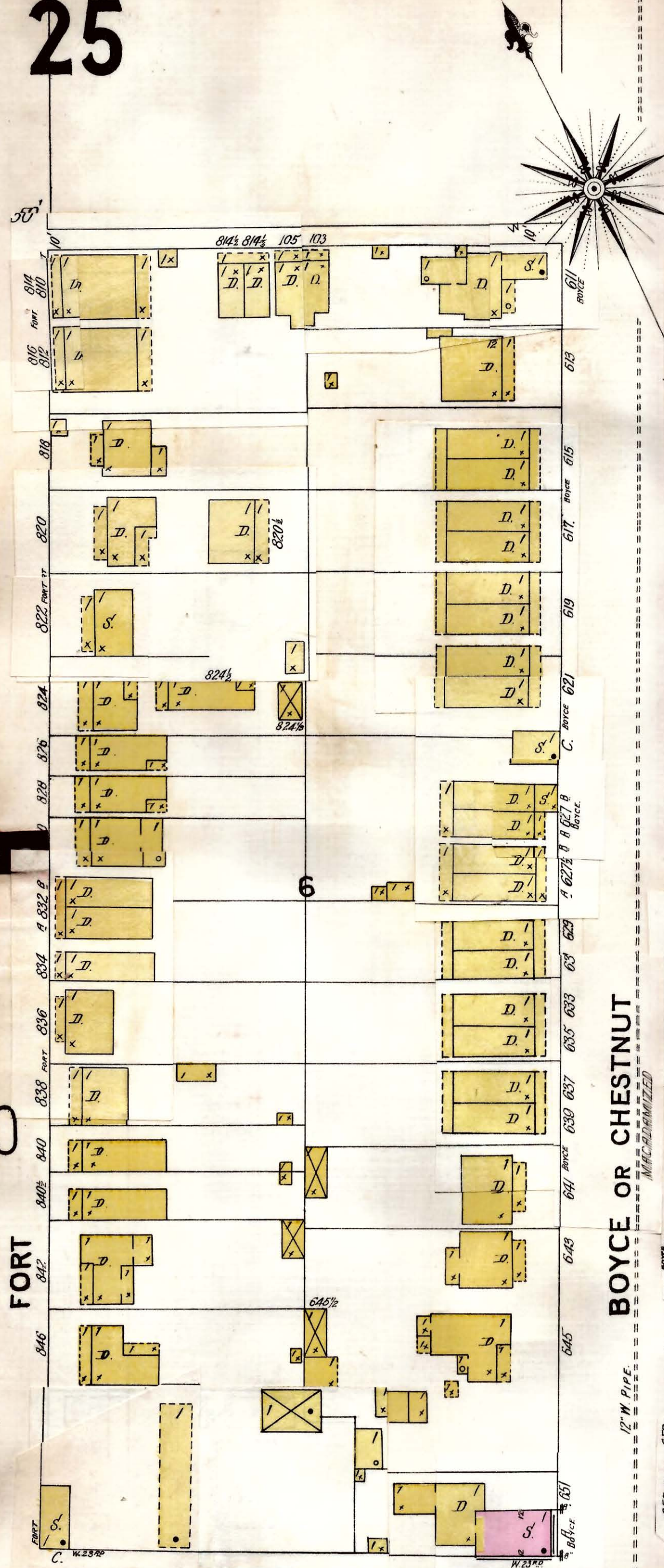

**CHATTANOOGA LUMBER CO.**  
 PLANING MILL, SASH, DOOR, & BLIND FAC'Y.  
 NIGHT AND SUNDAY WATCHMAN.  
 AMER. TIME CLOCK, 4 STATIONS, HOURLY ROUNDS.  
 HEAT, STOVE AND GRATE IN OFFICE. NO LIGHTS.  
 FUEL: SHAYINGS AND REFUGE FROM MILL.  
 CITY WATER. - THREE 1" HYDRANTS IN MILL AS SHOWN -  
 100' HOSE. - PRINCIPAL MACHINES HAVE BLOWERS. -  
 12 WATER BARRELS AND 12 PAILS DISTRIBUTED.

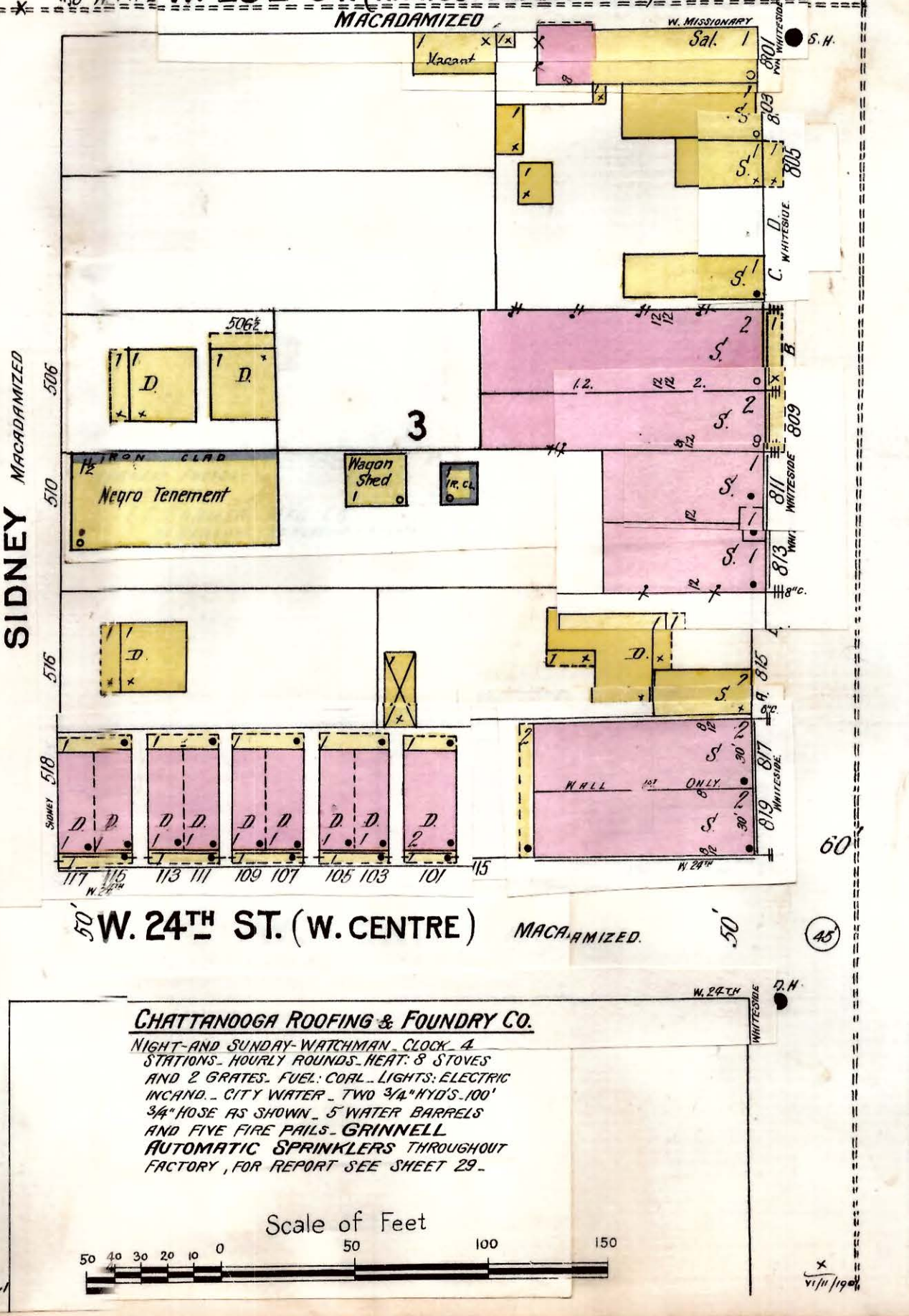
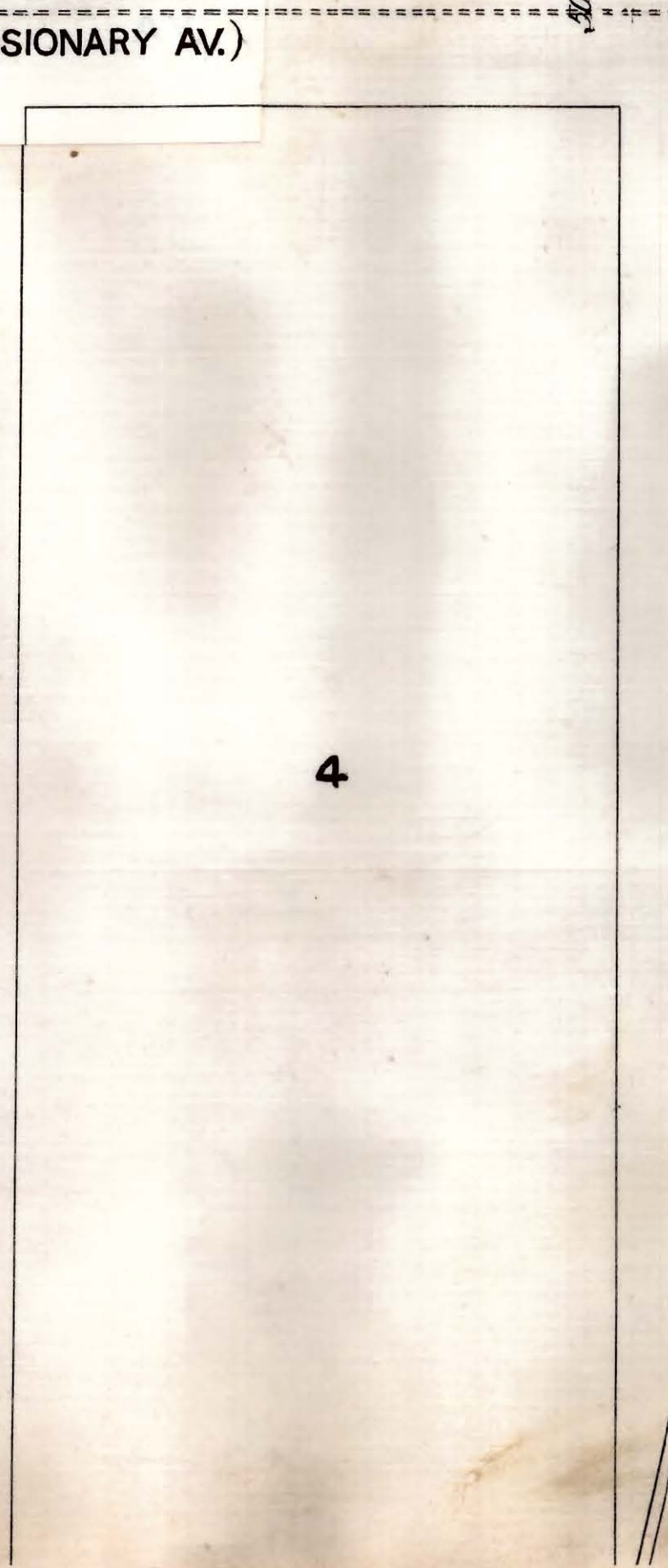
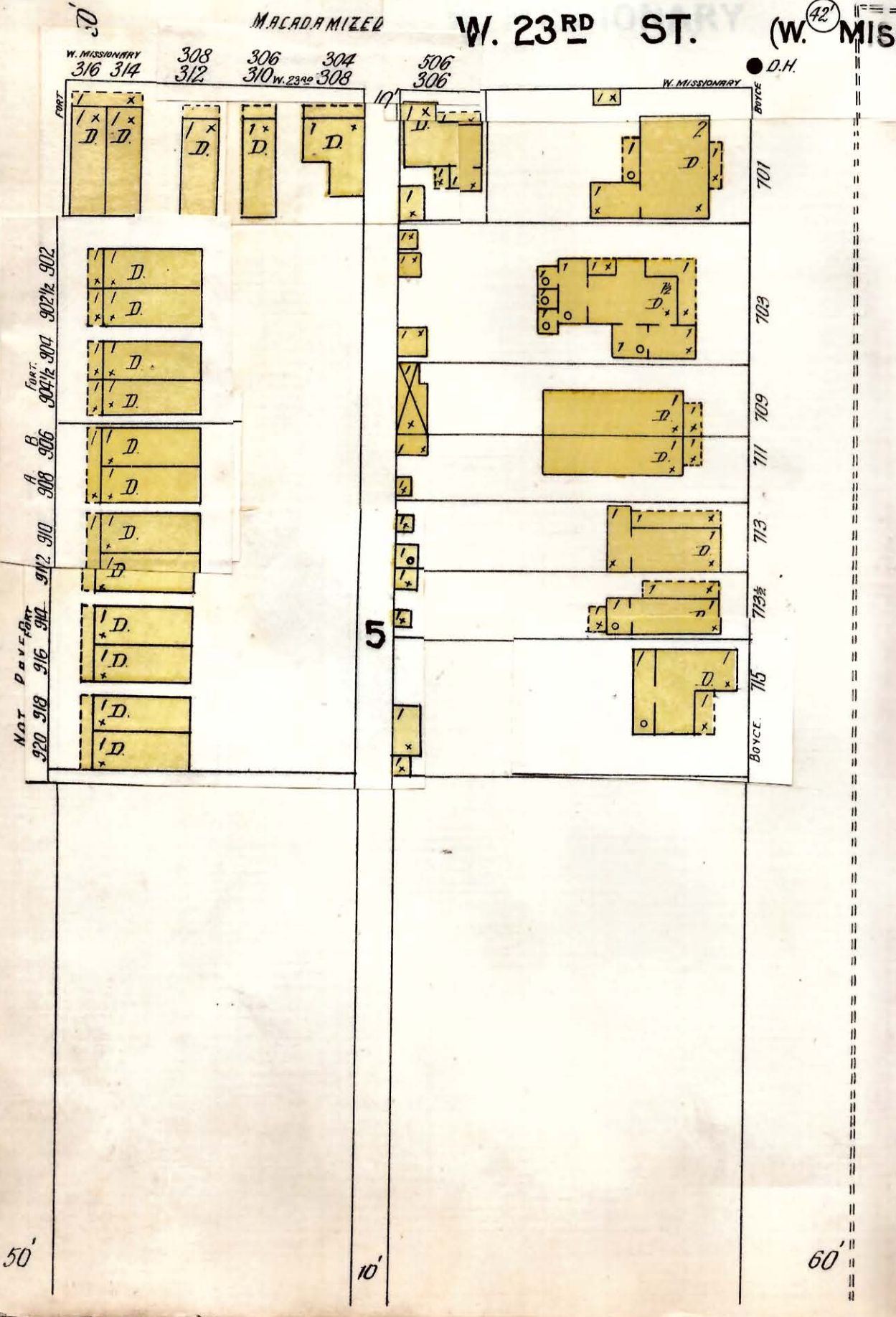
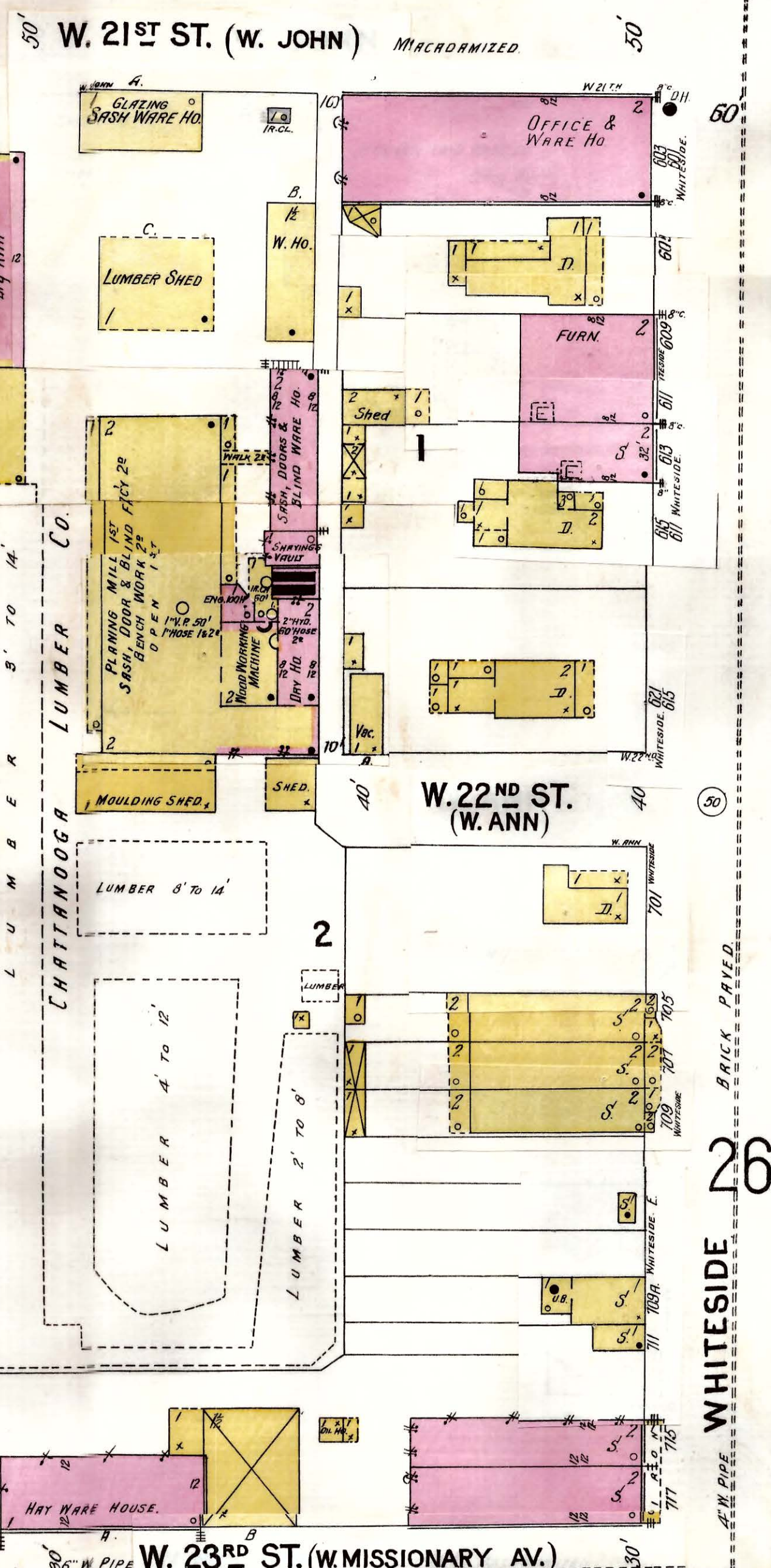

**CHATTANOOGA ROOFING & FOUNDRY CO.**  
 NIGHT AND SUNDAY WATCHMAN, CLOCK, 4  
 STATIONS, HOURLY ROUNDS, HEAT, 3 STOVES  
 AND 2 GRATES, FUEL, COAL, LIGHTS, ELECTRIC  
 WIND. - CITY WATER, TWO 3/4" HYDS. 100'  
 3/4" HOSE AS SHOWN, 5" WATER BARRELS  
 AND FIVE FIRE PAILS. GRINNELL  
 AUTOMATIC SPRINKLERS THROUGHOUT  
 FACTORY, FOR REPORT SEE SHEET 29.

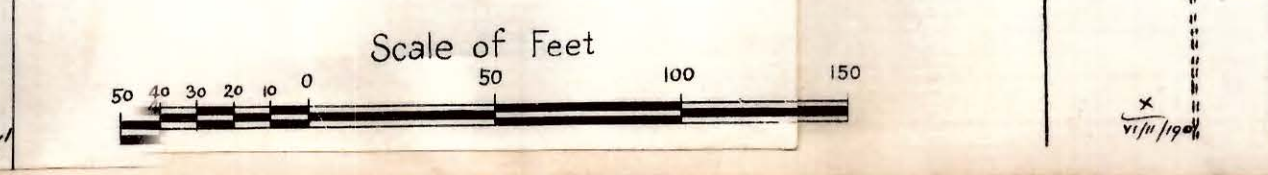

FORT

50'

10'

60'

29

WHITESIDE

26

50'



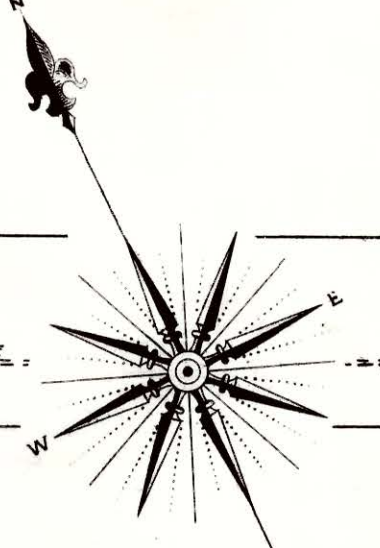

24

W. 21<sup>ST</sup> ST. (W. JOHN)

MACADAMIZED E. 21<sup>ST</sup> ST. (E. JOHN)

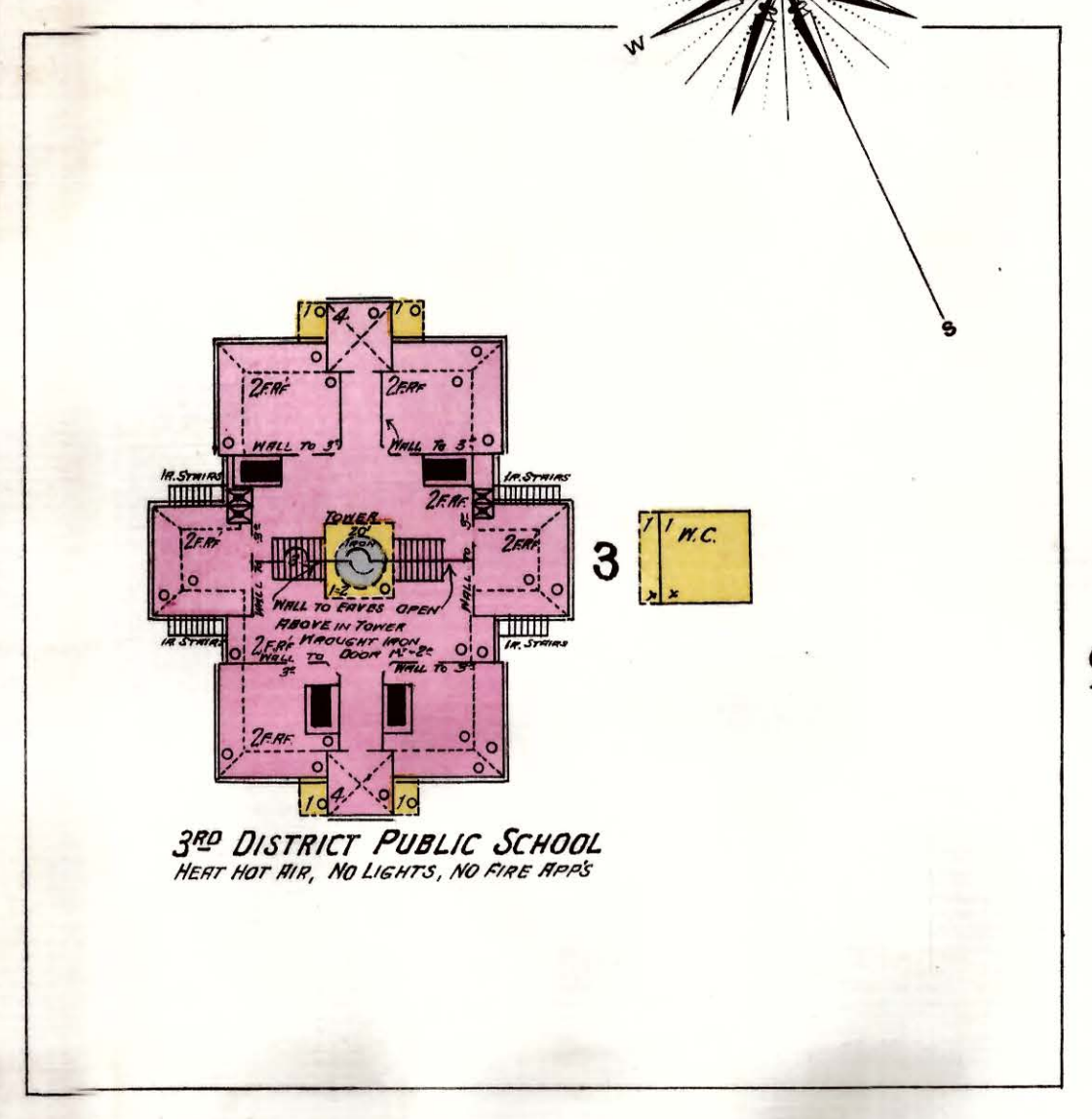
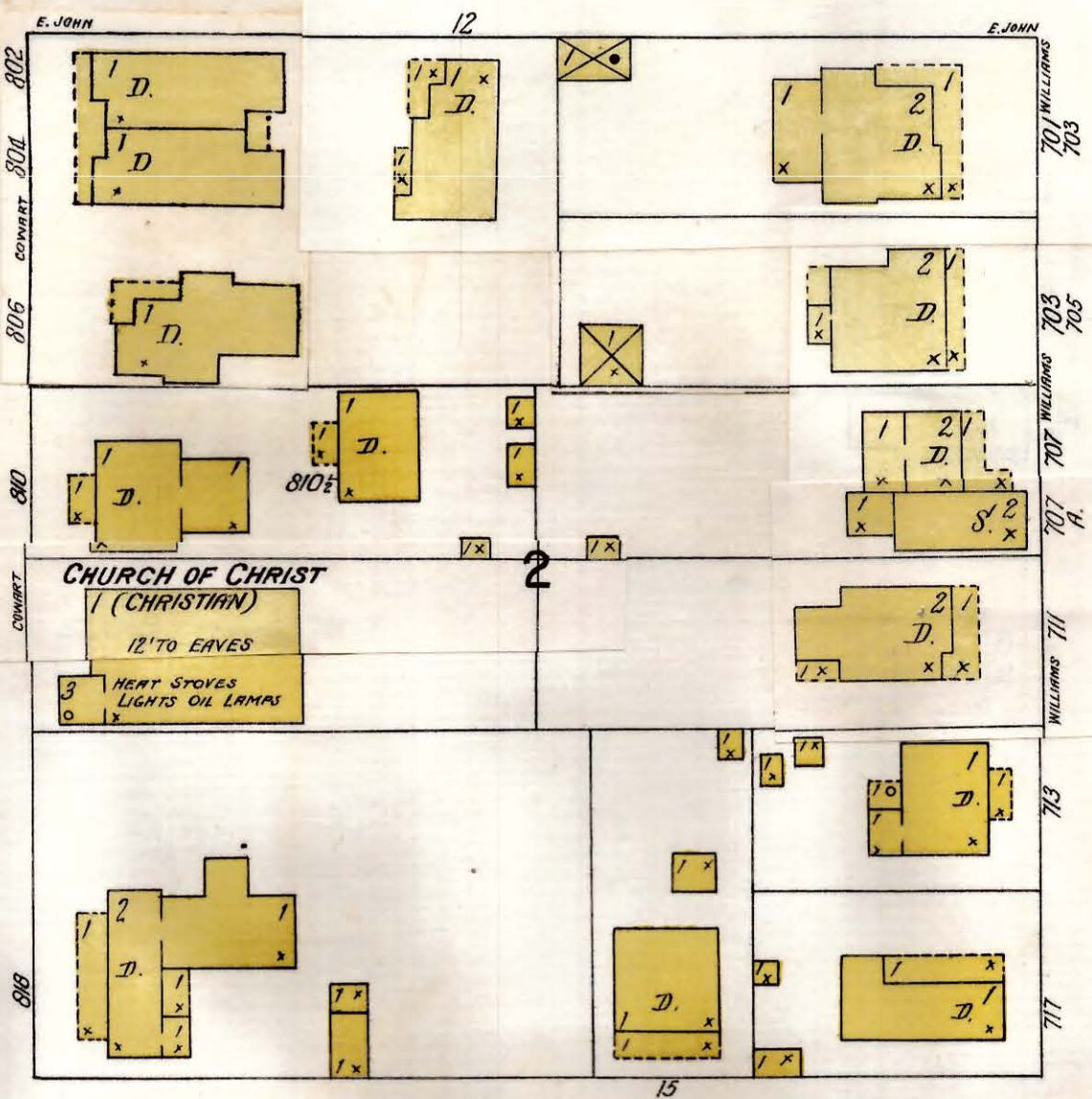
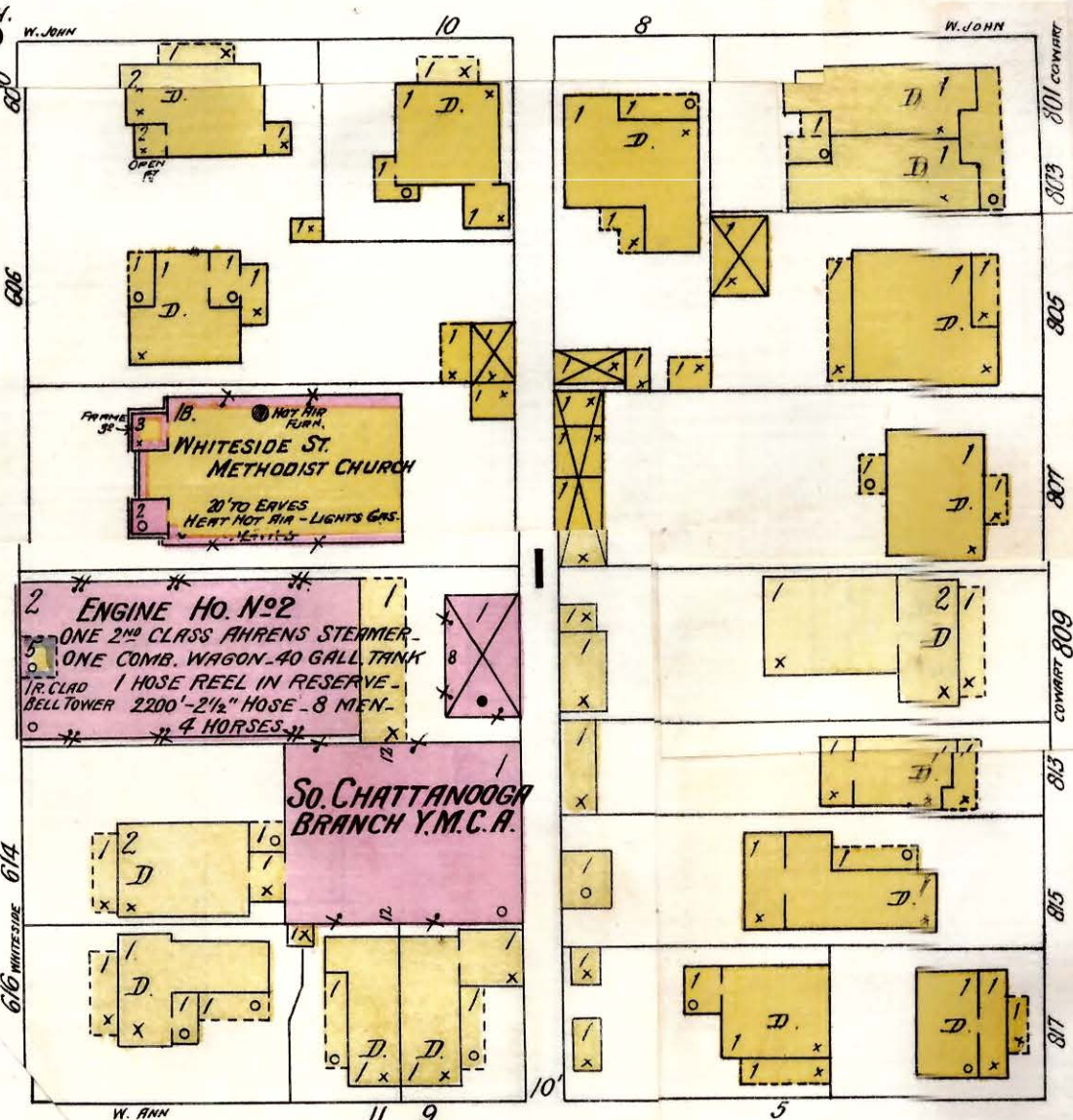

W. 22<sup>ND</sup> ST. (W. ANN)

E. 22<sup>ND</sup> ST. (E. ANN) MACADAMIZED

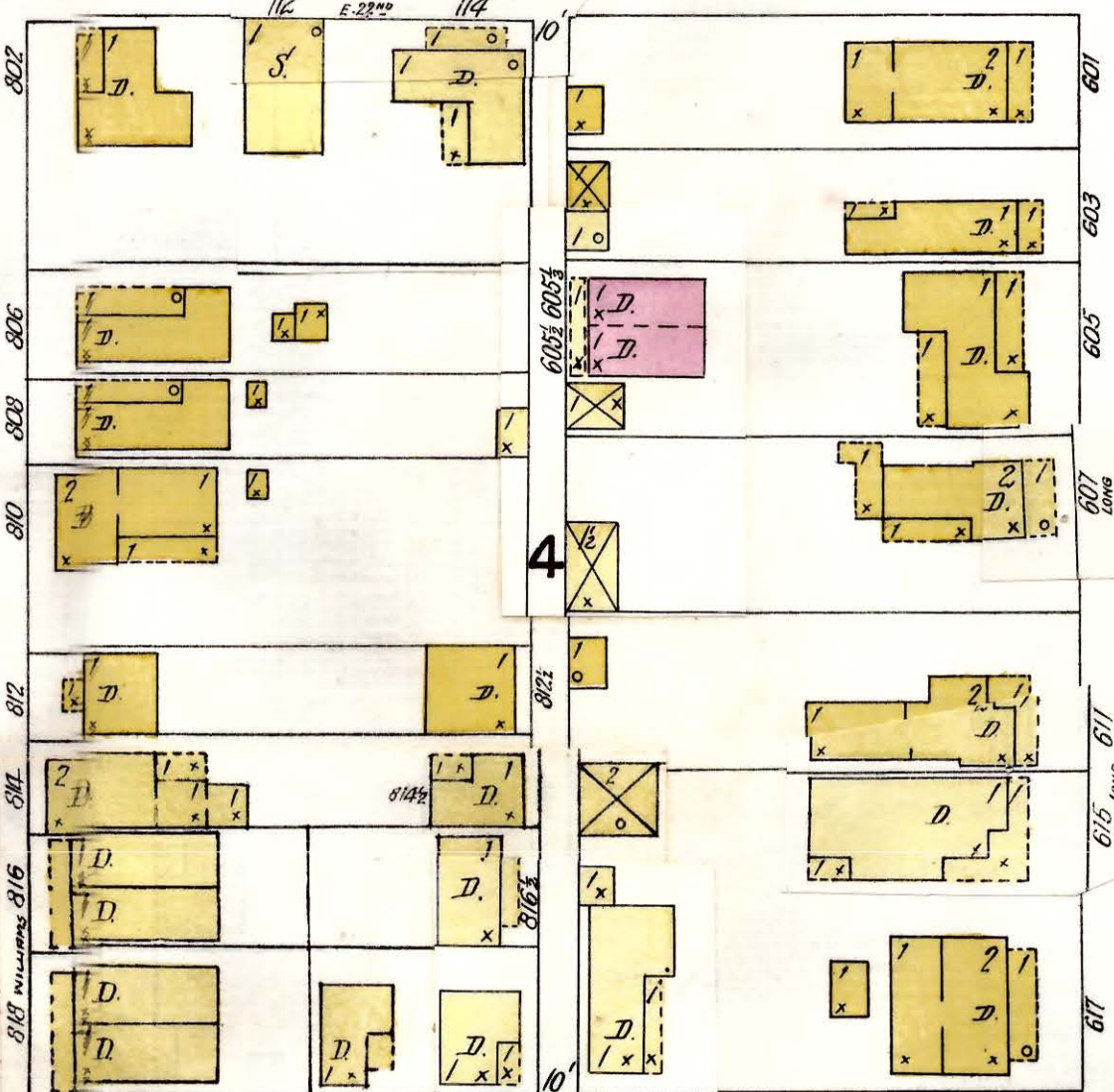
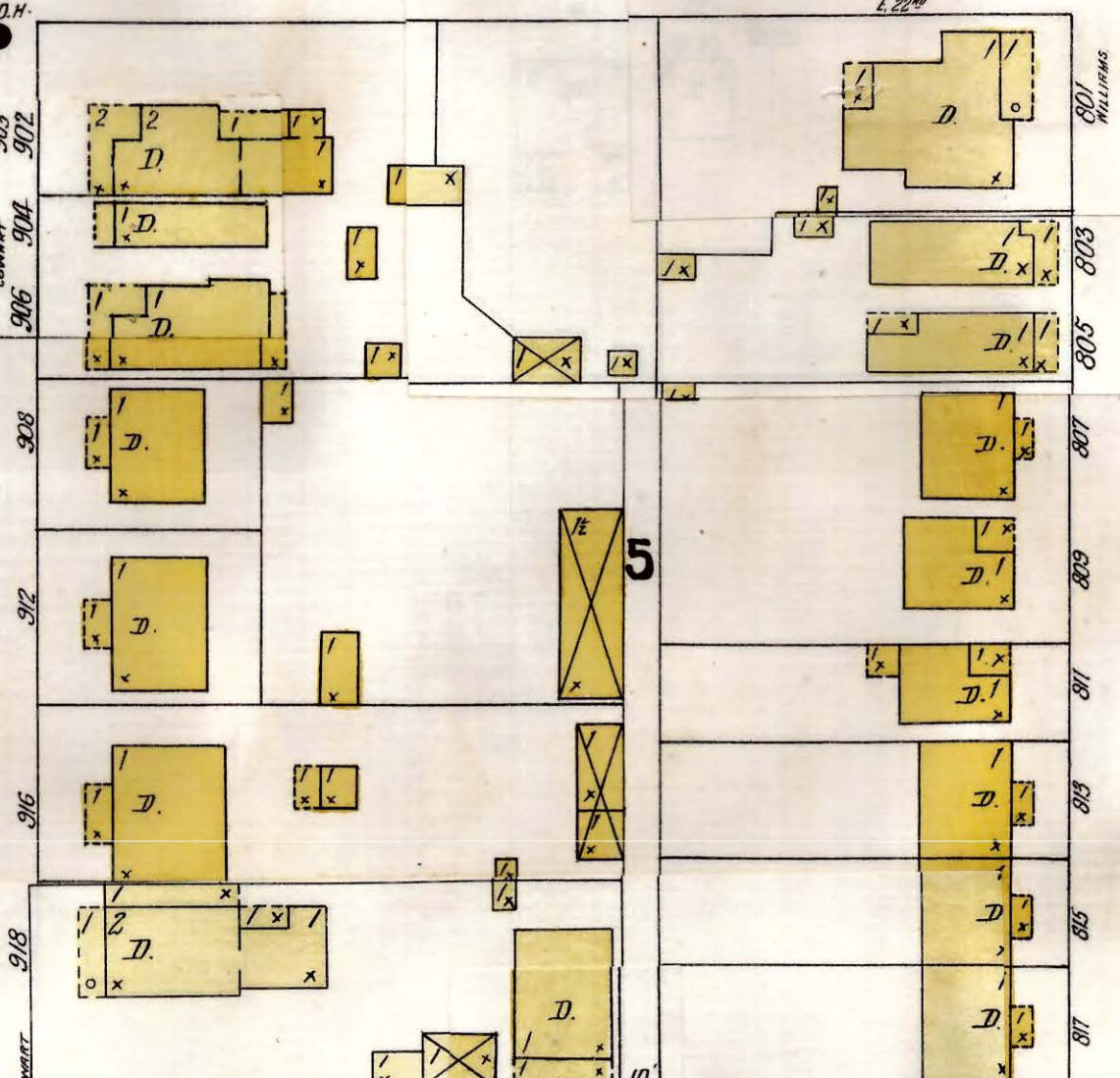
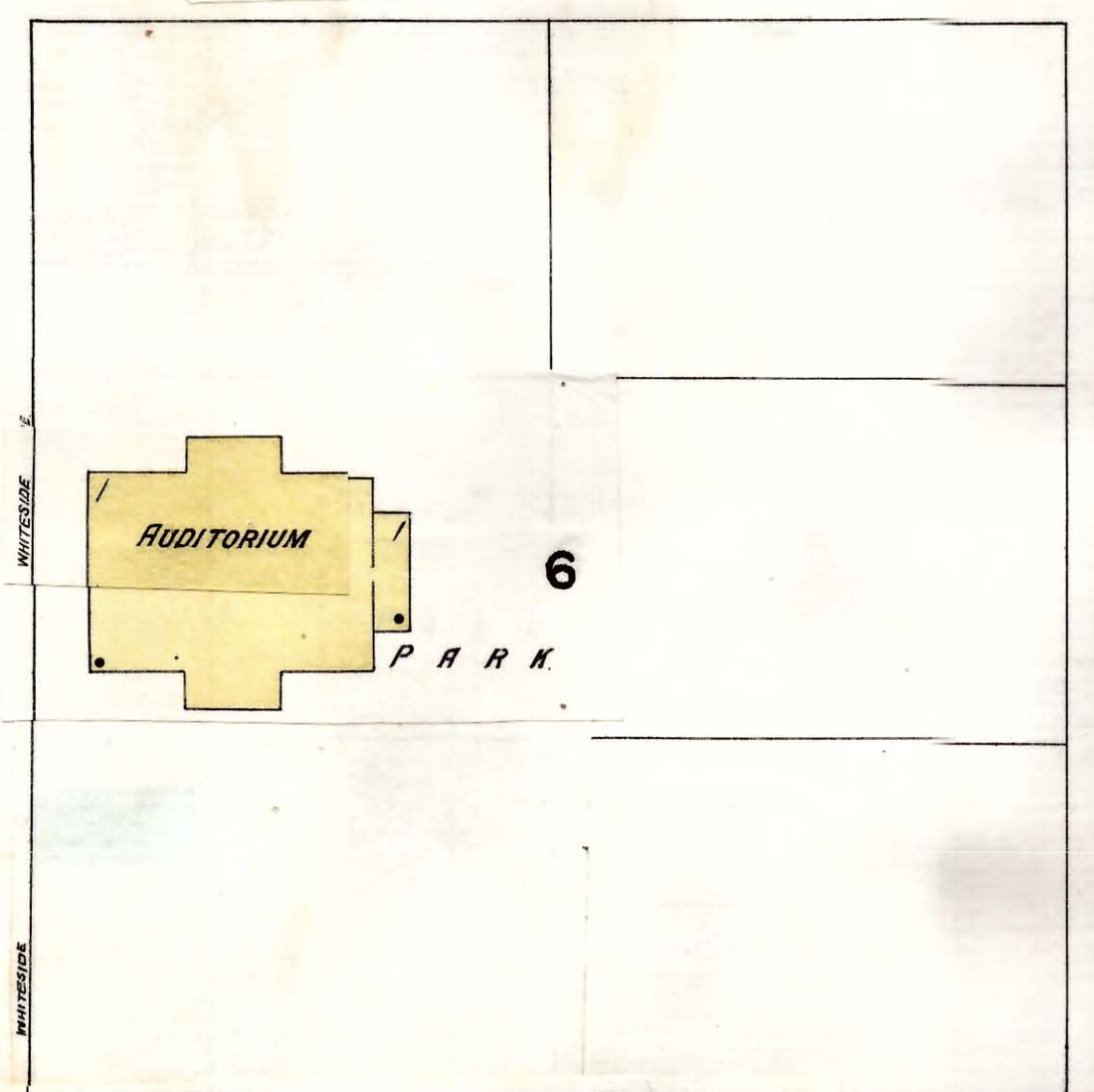

W. 23<sup>RD</sup> ST. (W. MISSIONARY AV.)

NOT PAVED E. 23<sup>RD</sup> ST. (E. MISSIONARY AV.)

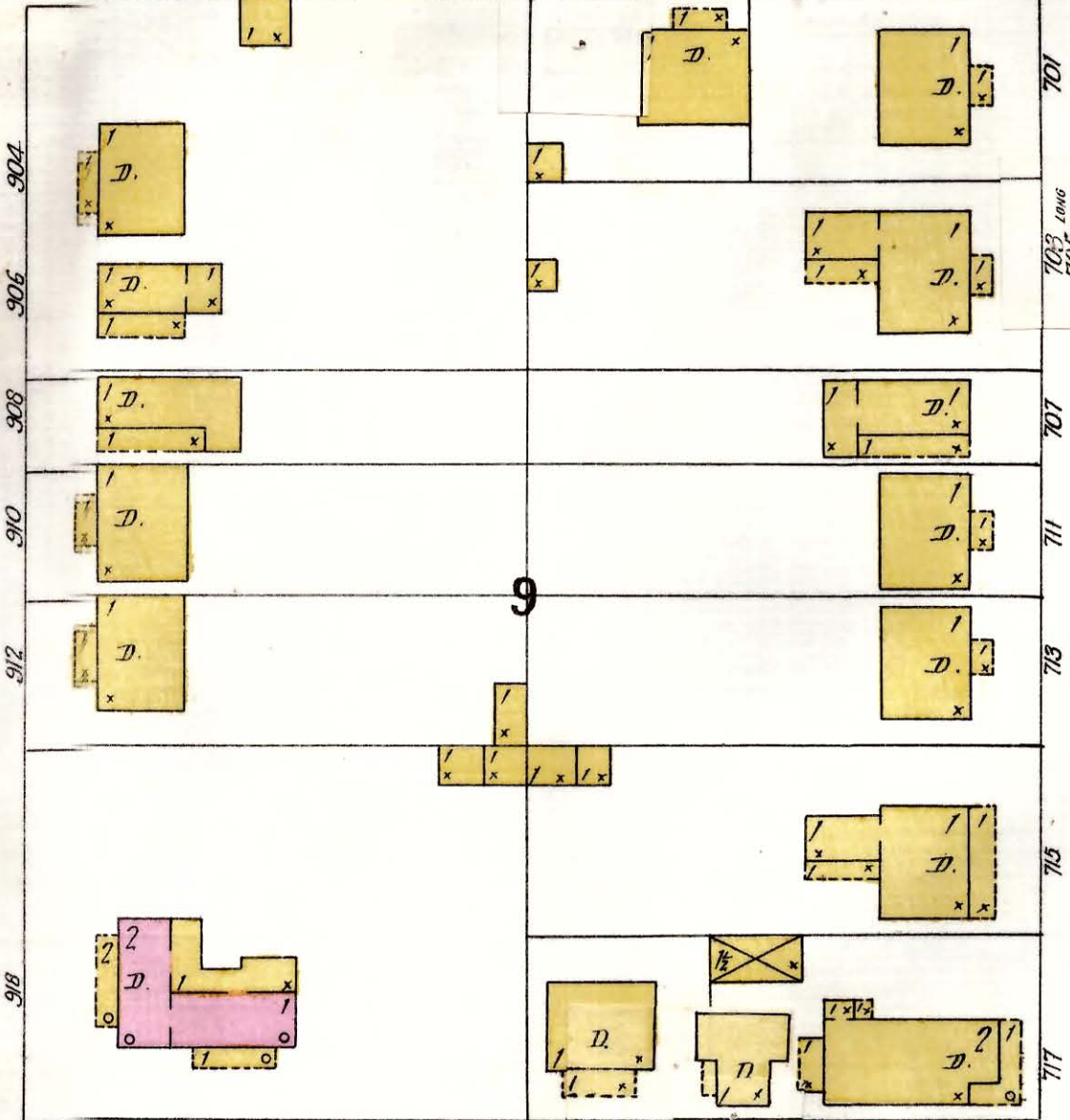
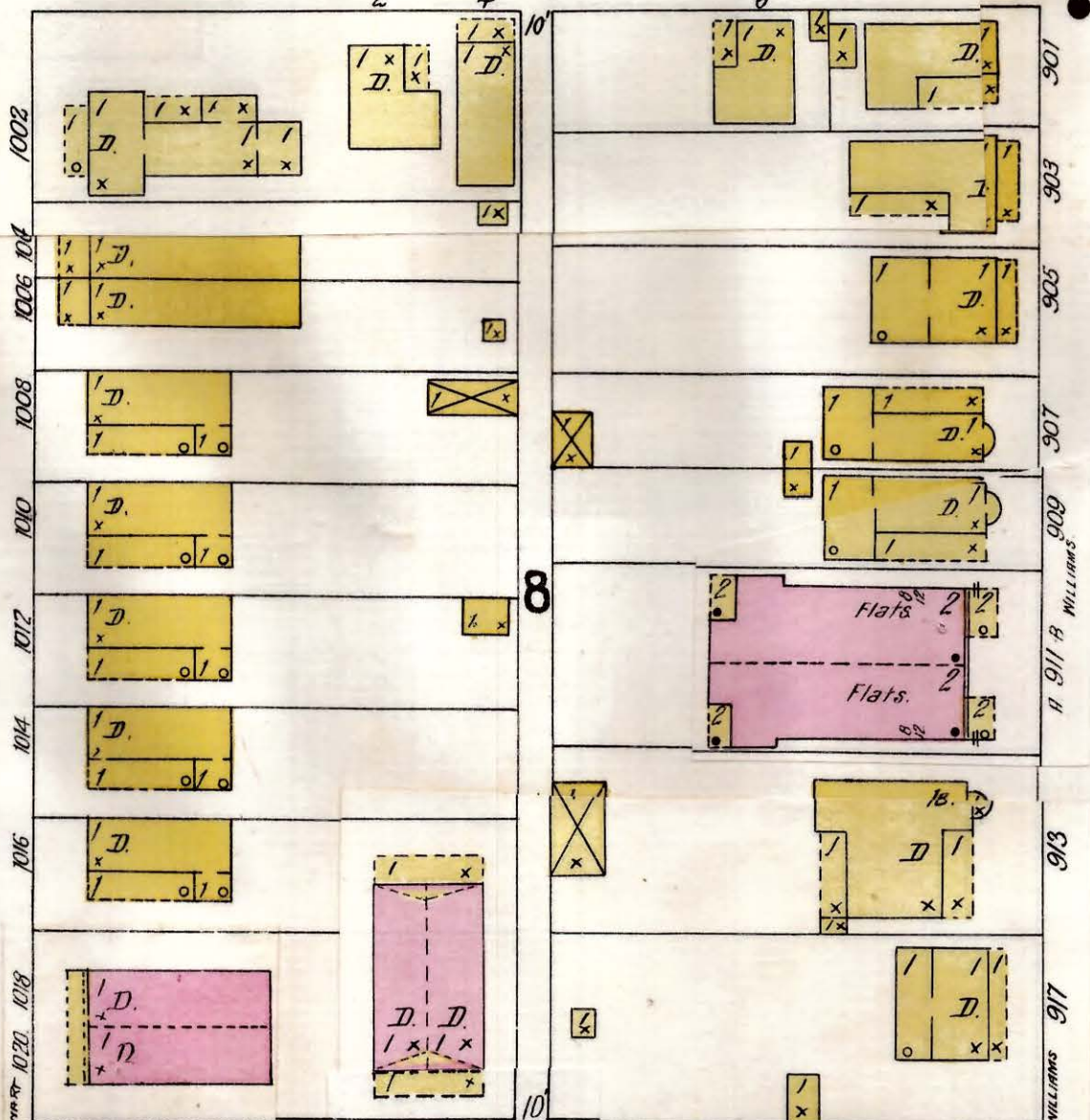
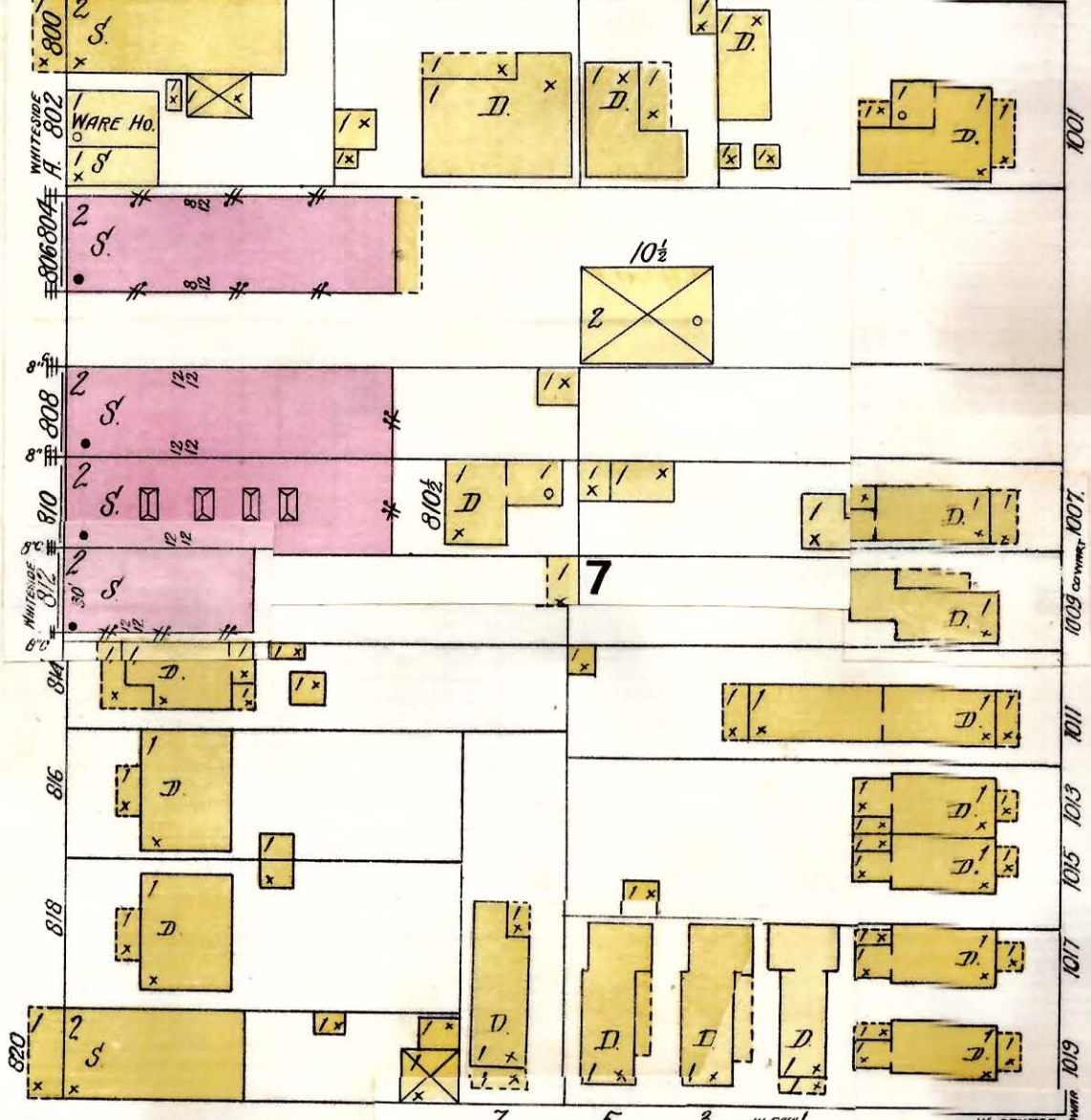

W. 24<sup>TH</sup> ST. (W. CENTRE)

NOT PAVED E. 24<sup>TH</sup> ST. (E. CENTRE)

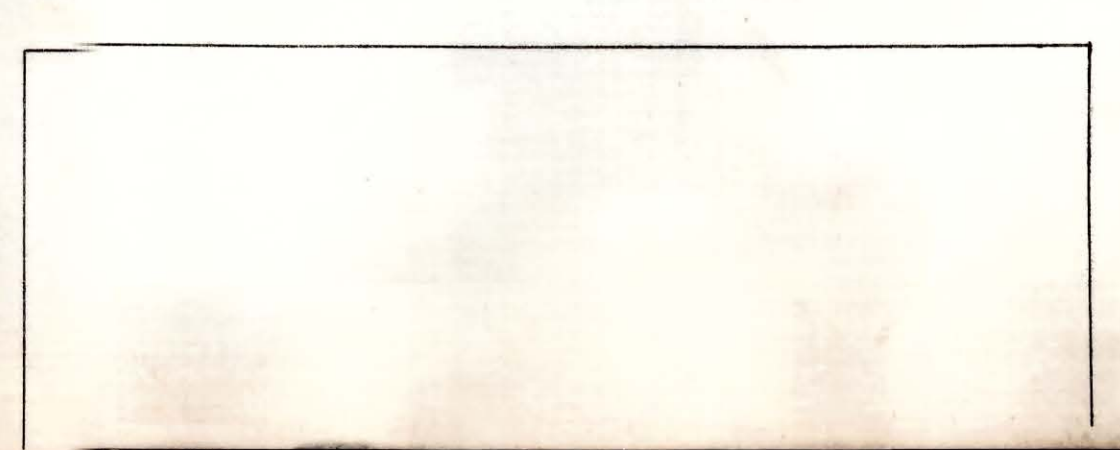
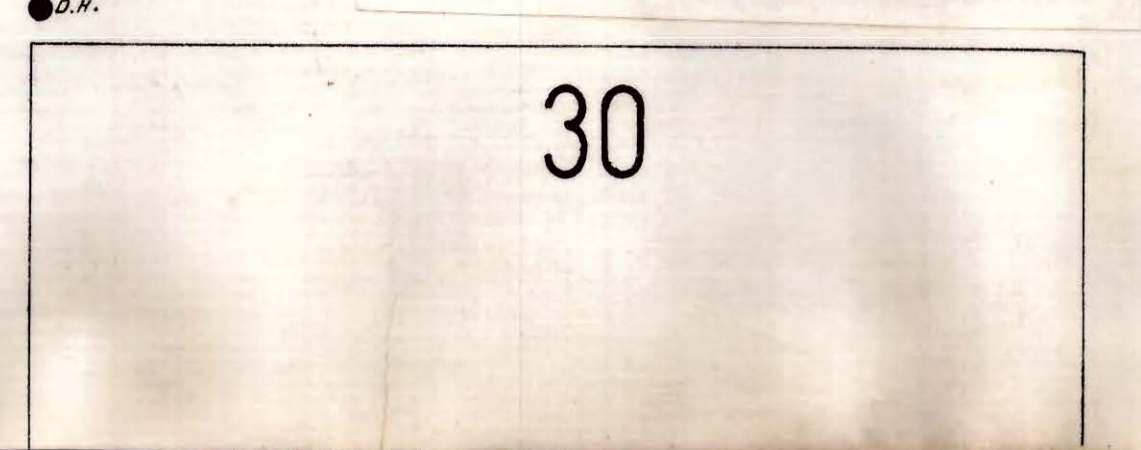
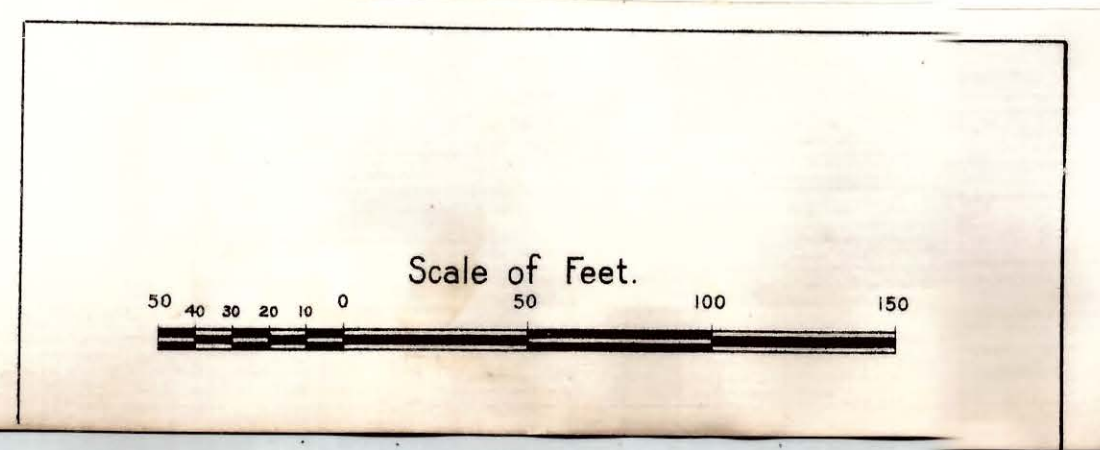

30

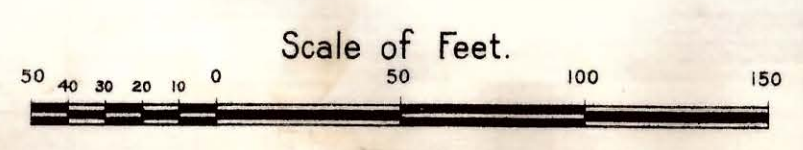

25  
WHITESIDE

27  
LONG

NOT PAVED  
PATTEN ST.

NOT PAVED



26

W. 24<sup>TH</sup> (W. CENTRE)

E. 24<sup>TH</sup> (E. CENTRE)

NOT PAVED.

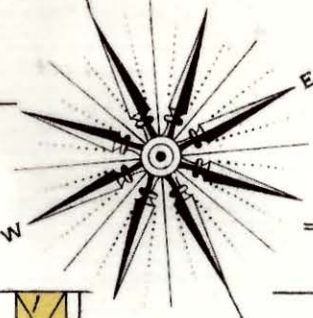

27

29

WHITESIDE

COWART

WILLIAMS

LONG

W. 25<sup>TH</sup> (WHITE)

E. 25<sup>TH</sup> (E. WHITE)

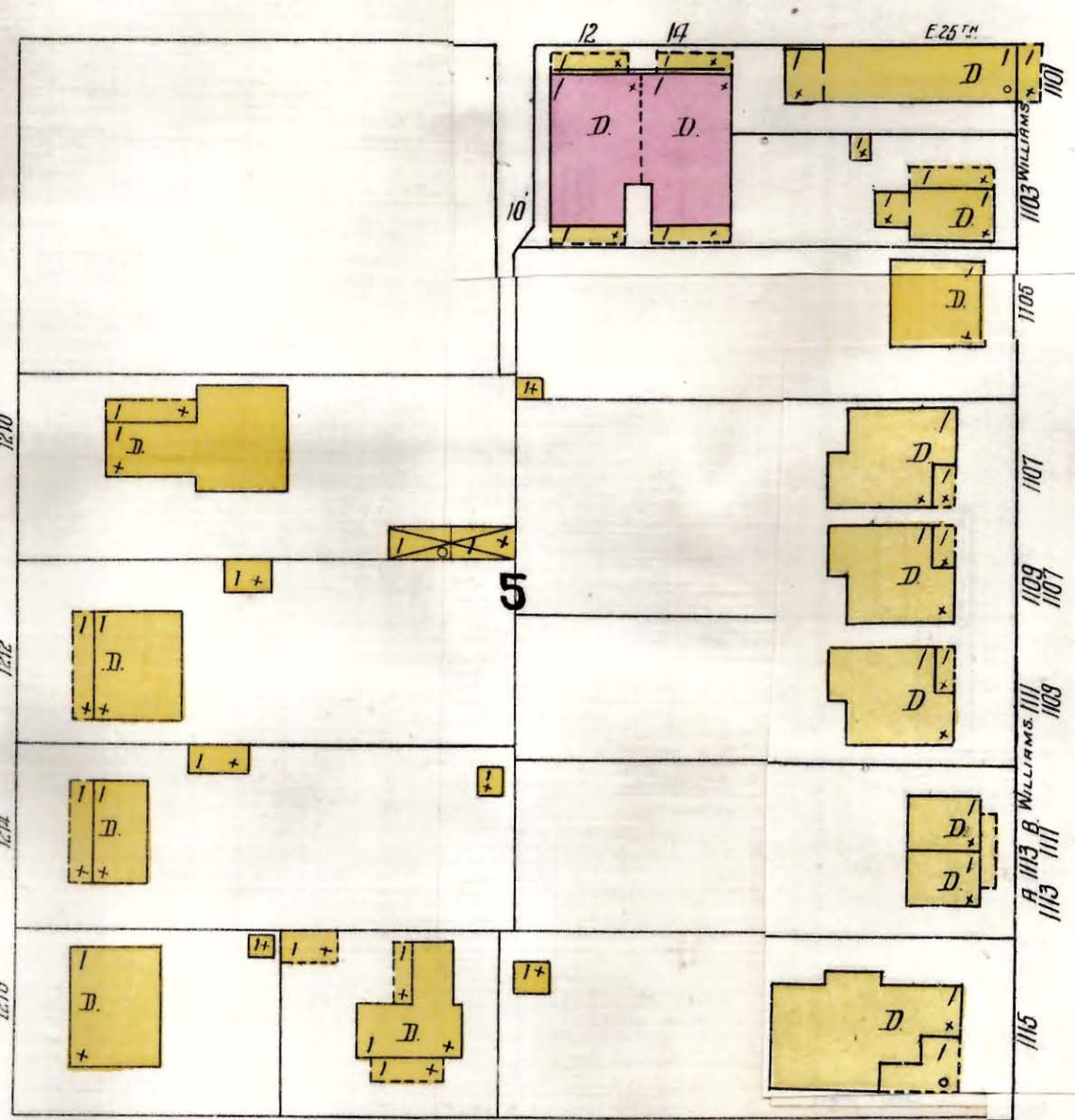
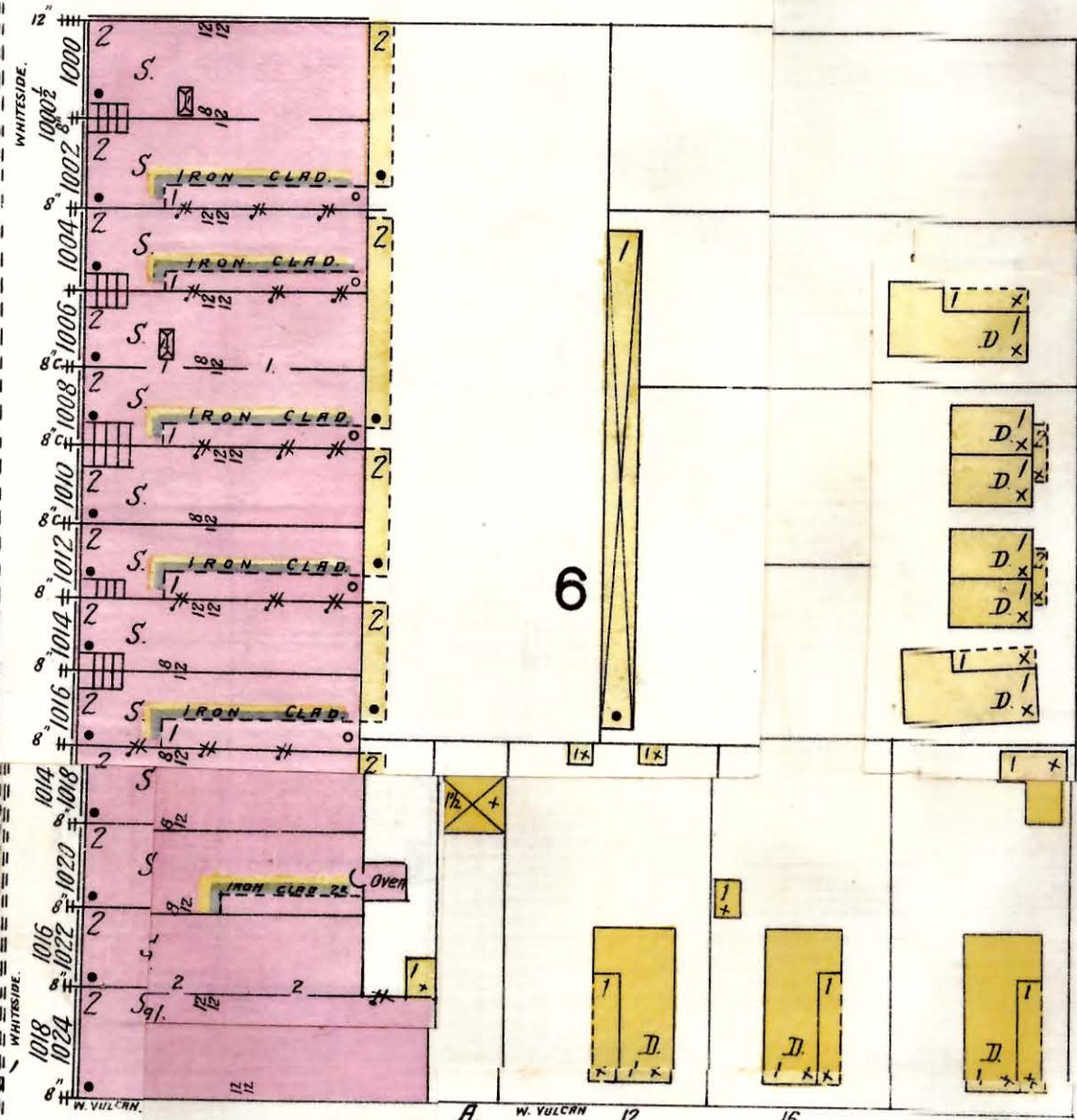

W. 26<sup>TH</sup> (W. VULCAN)

E. 26<sup>TH</sup> (E. VULCAN)

32

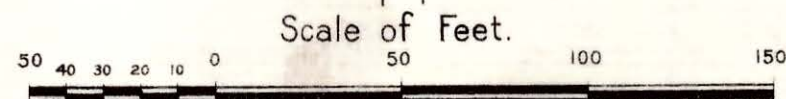



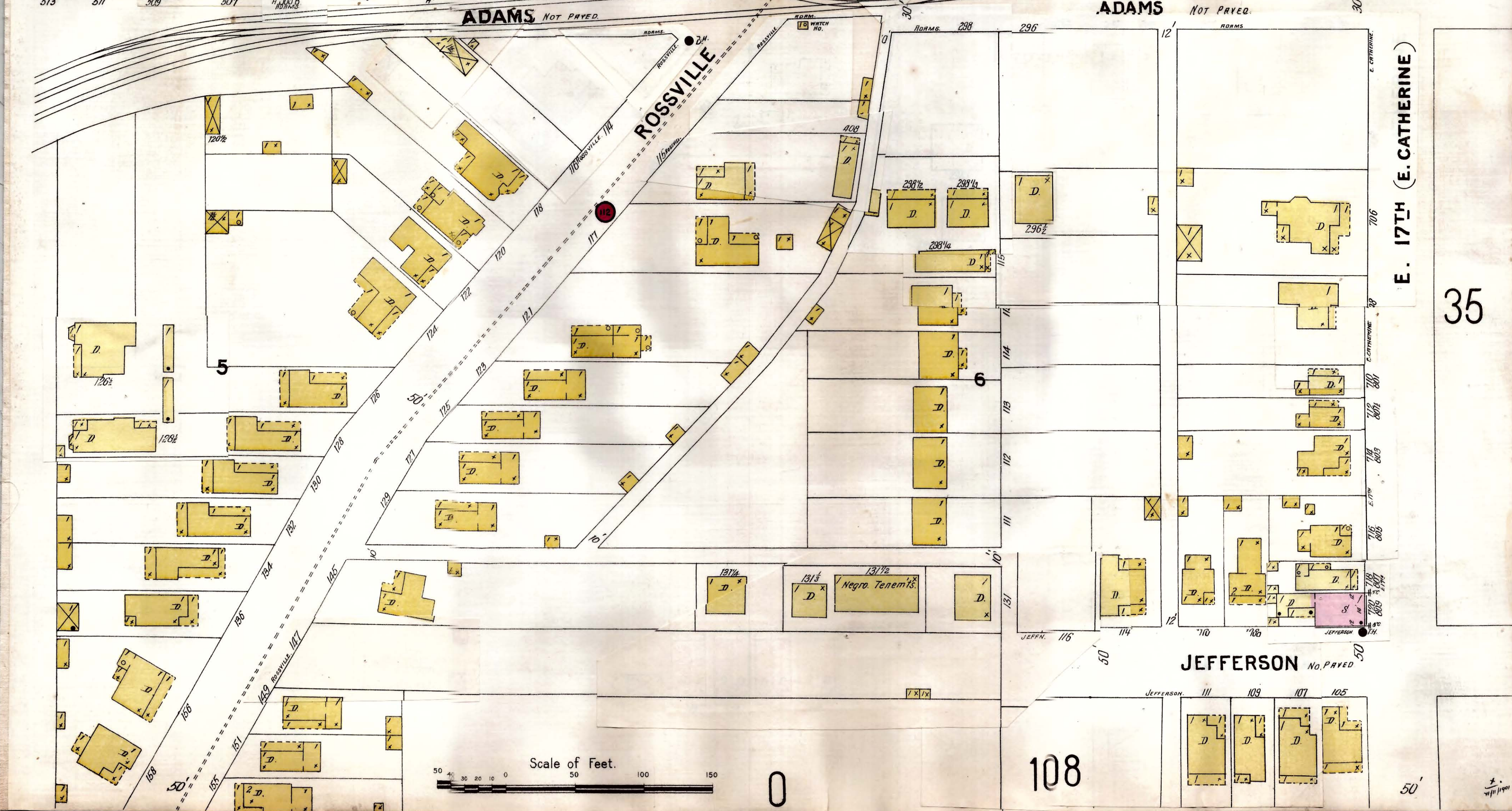
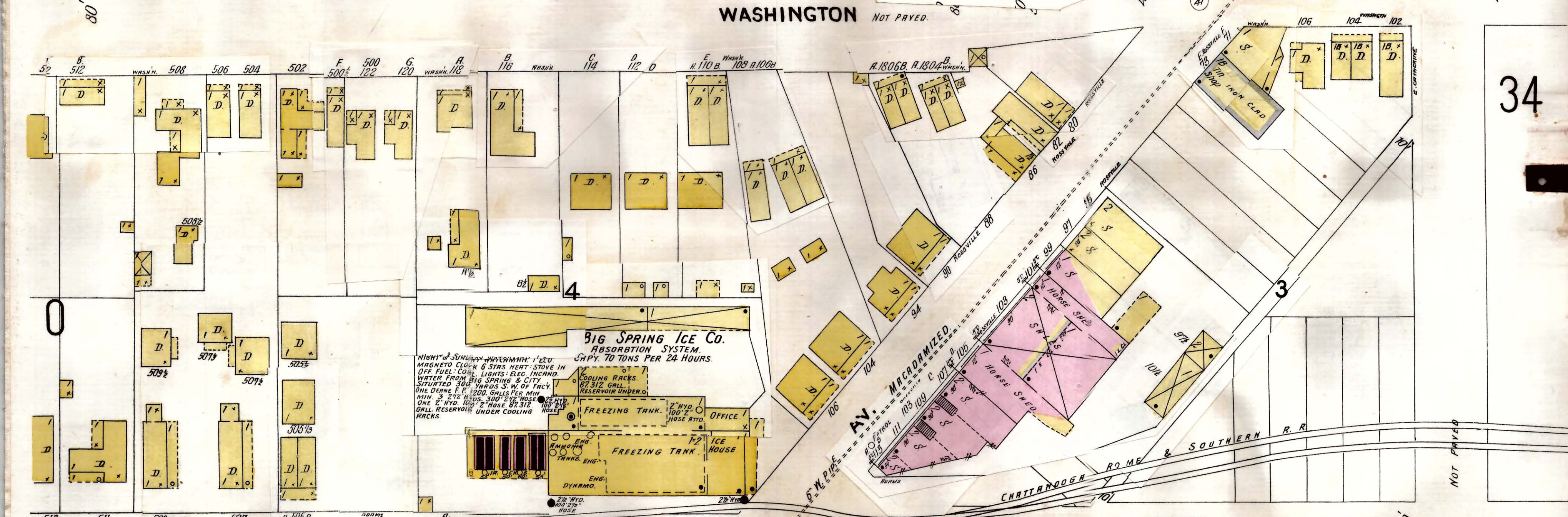
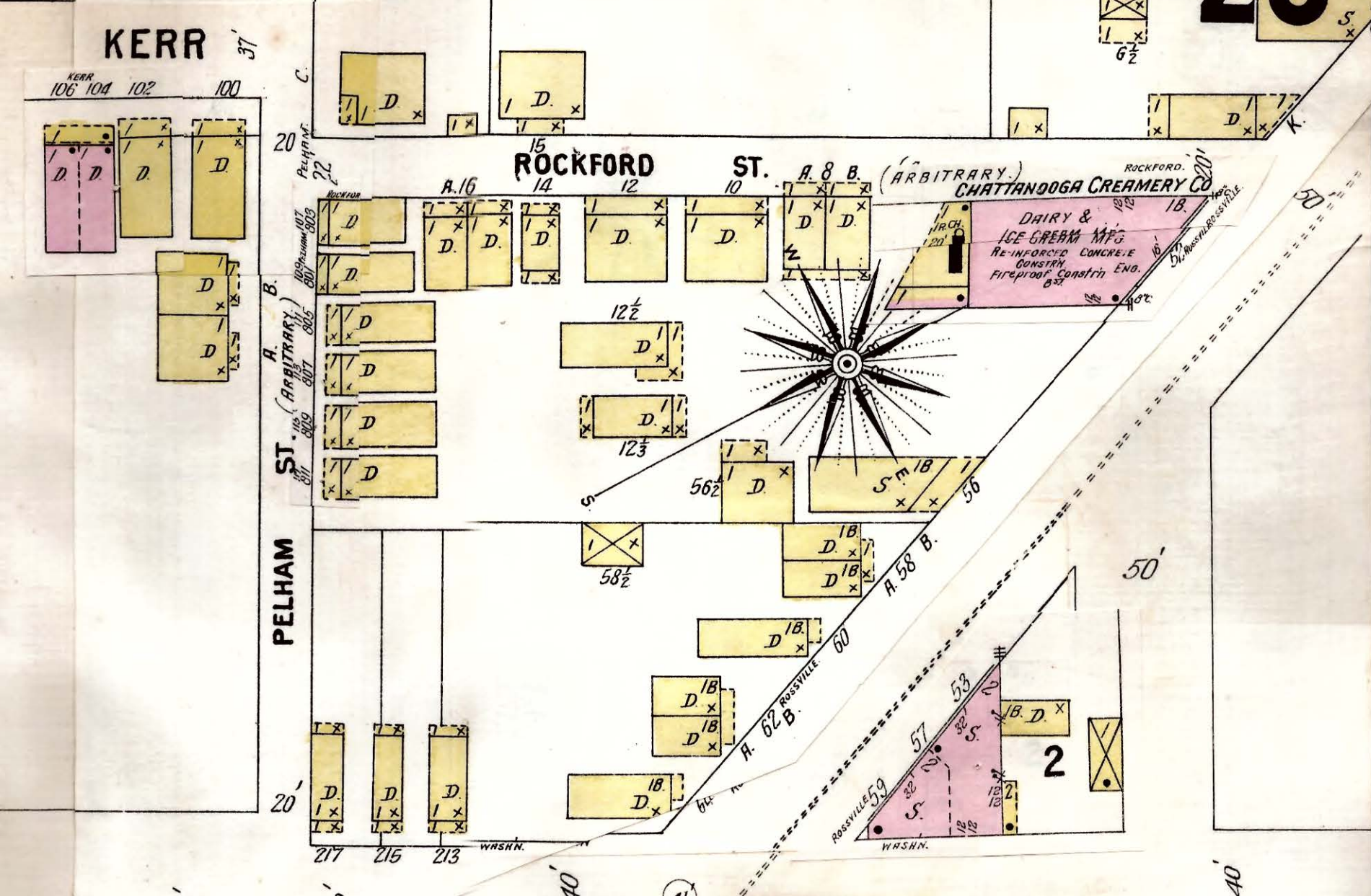
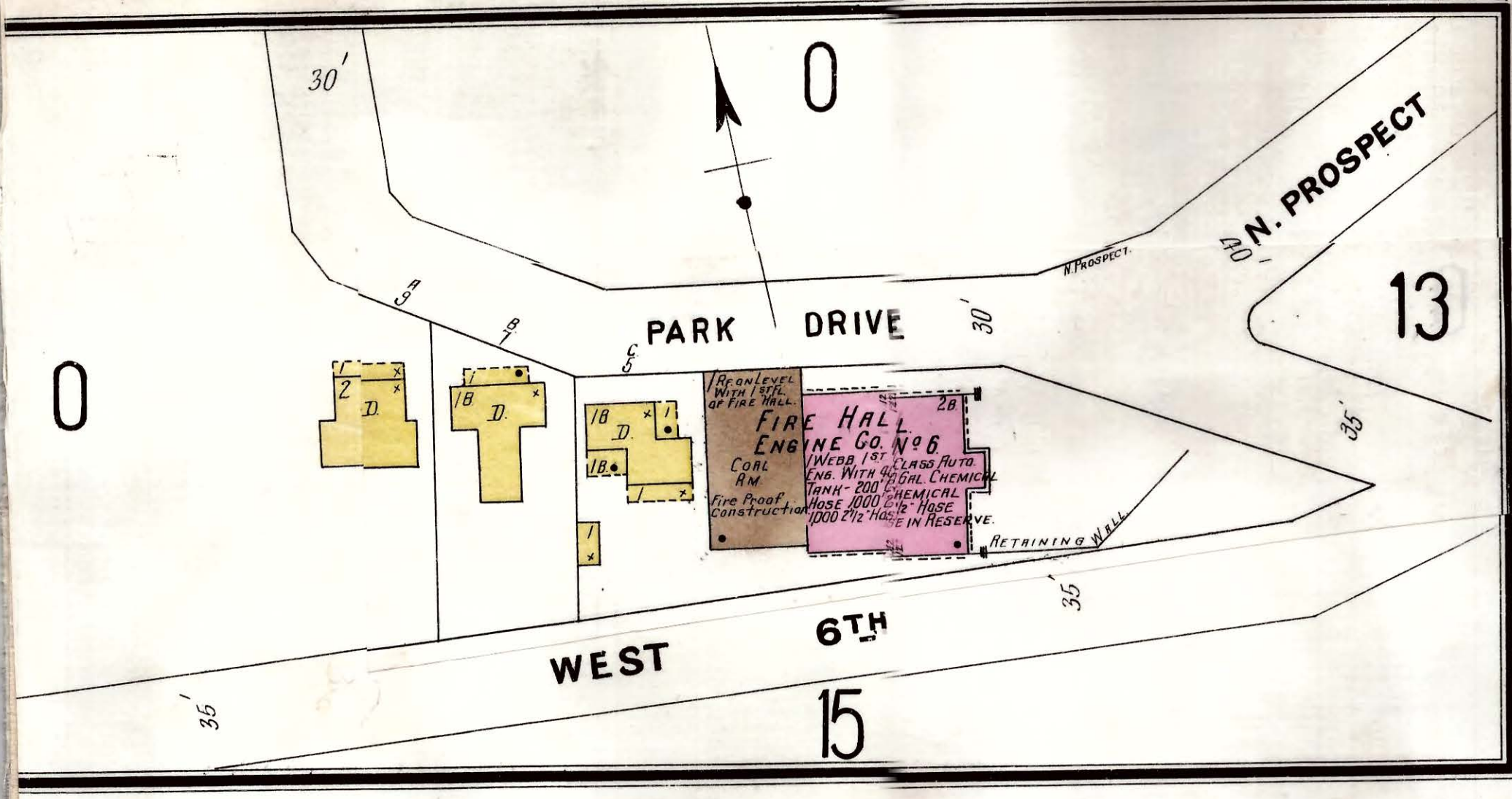

Scale of Feet.

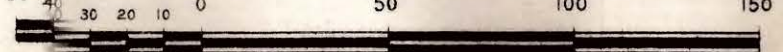

E. 17TH (E. CATHERINE)







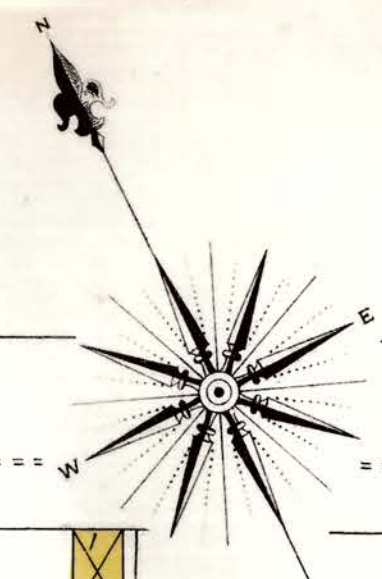

W. 24<sup>TH</sup> (W. CENTRE)

E. 24<sup>TH</sup> (E. CENTRE)

NOT PAVED

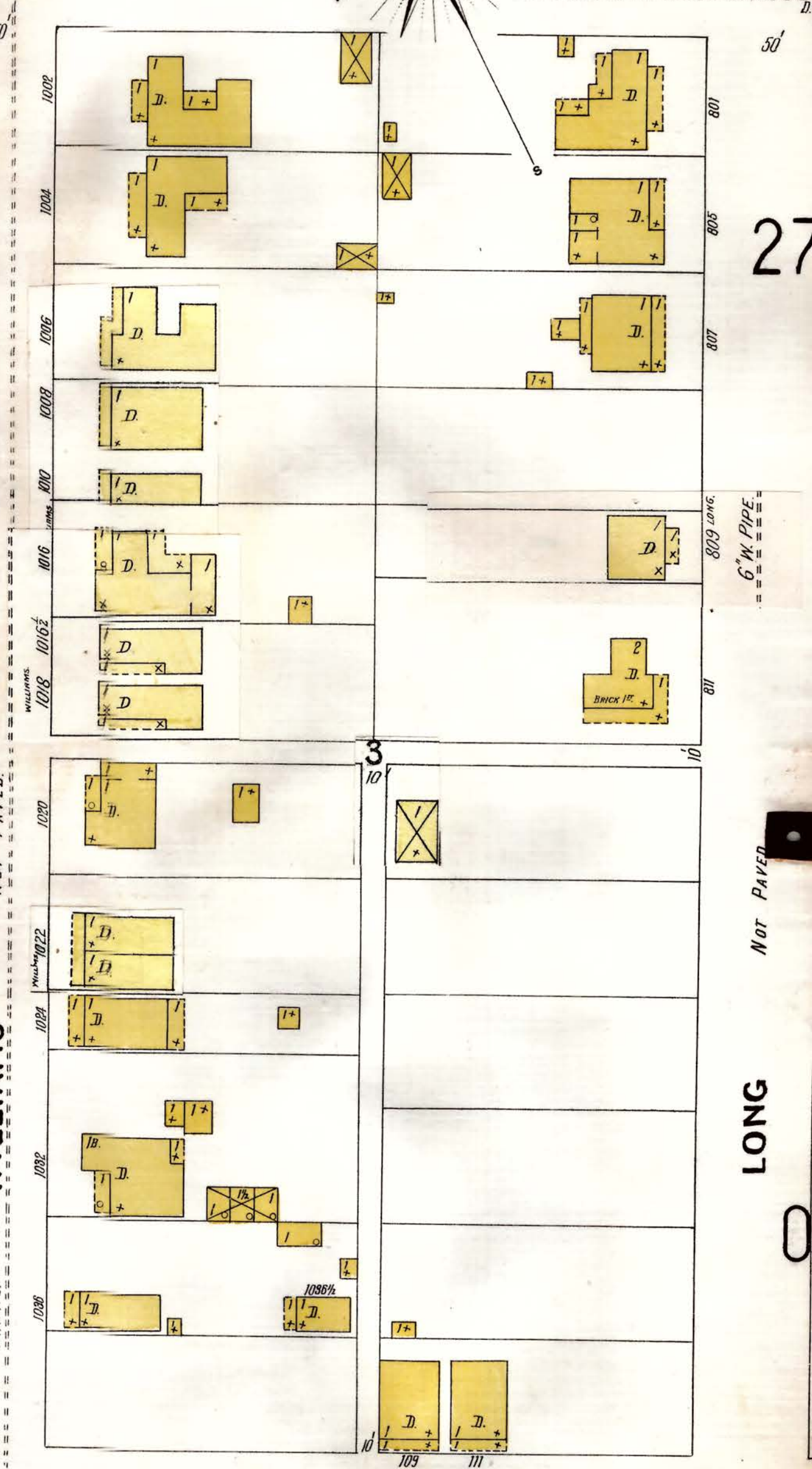
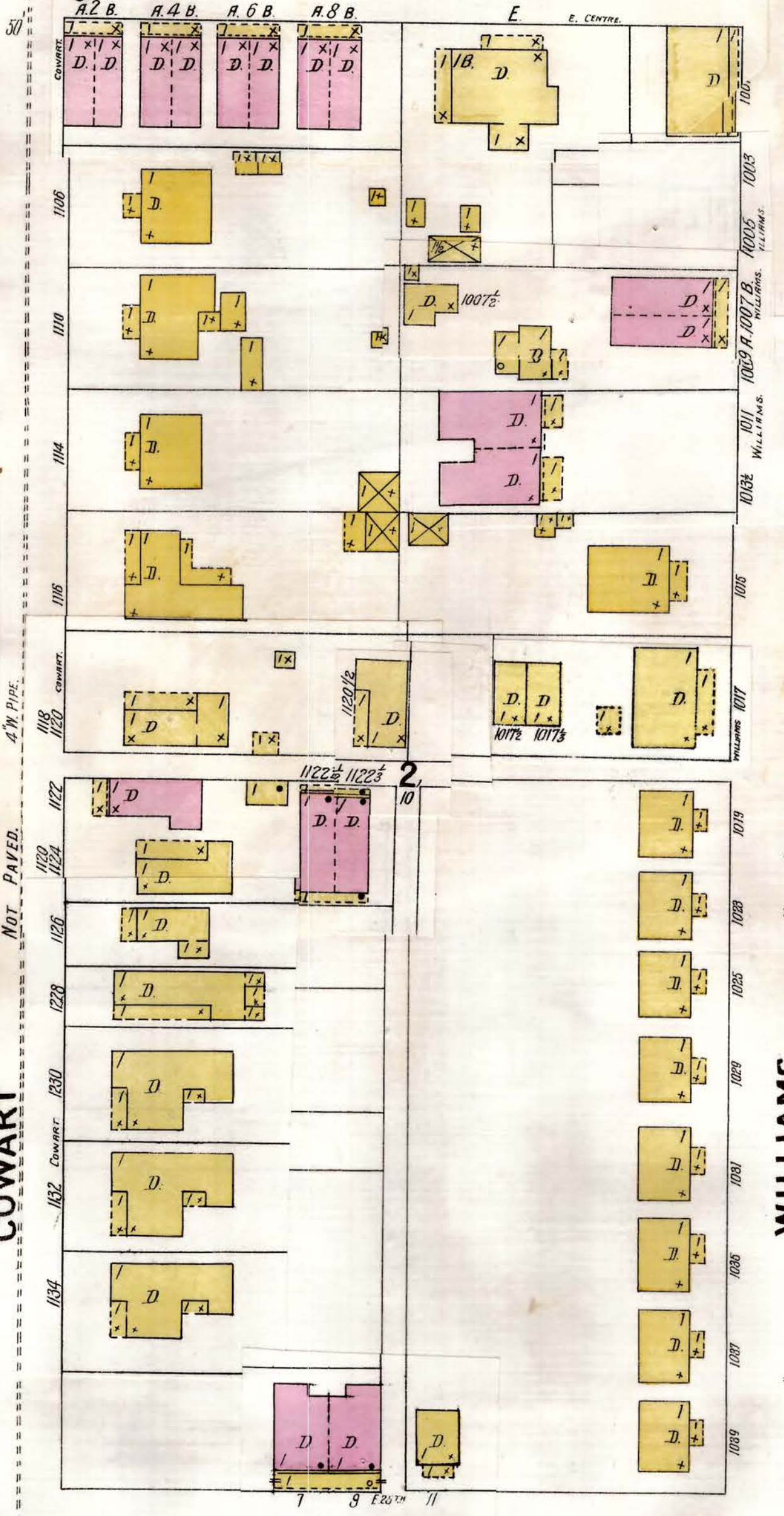
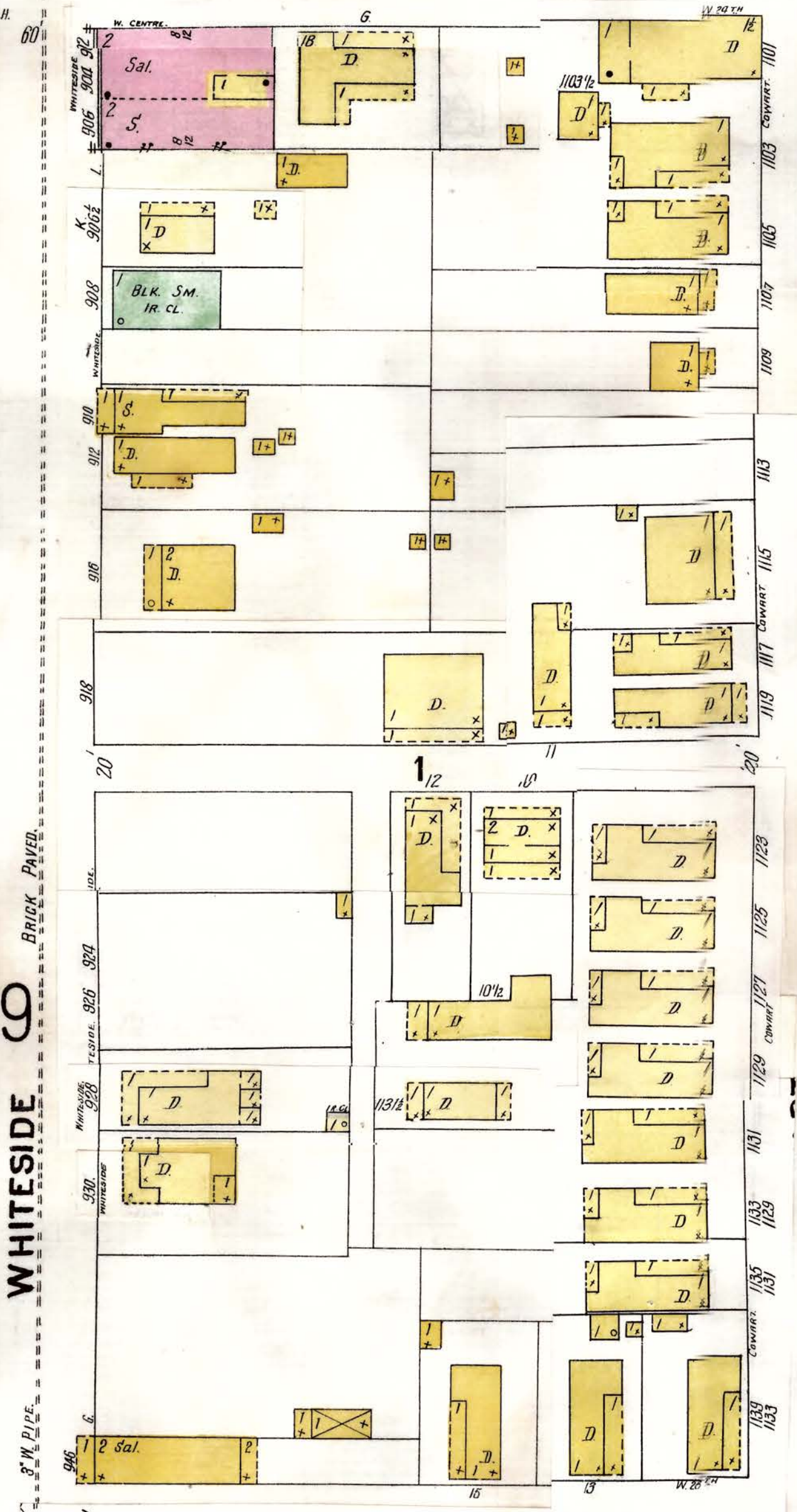

W. 25<sup>TH</sup> (WHITE)

E. 25<sup>TH</sup> (E. WHITE)

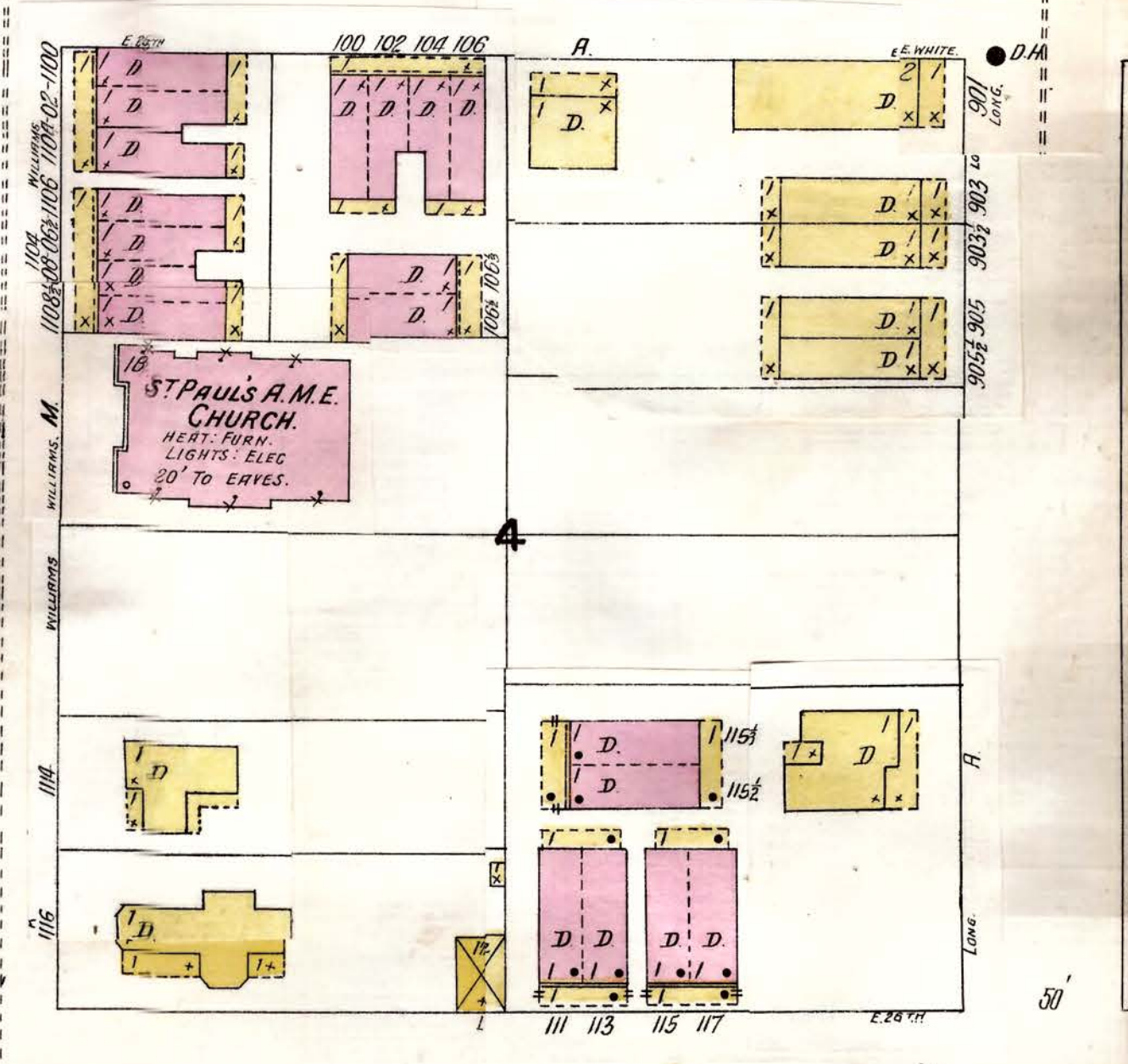
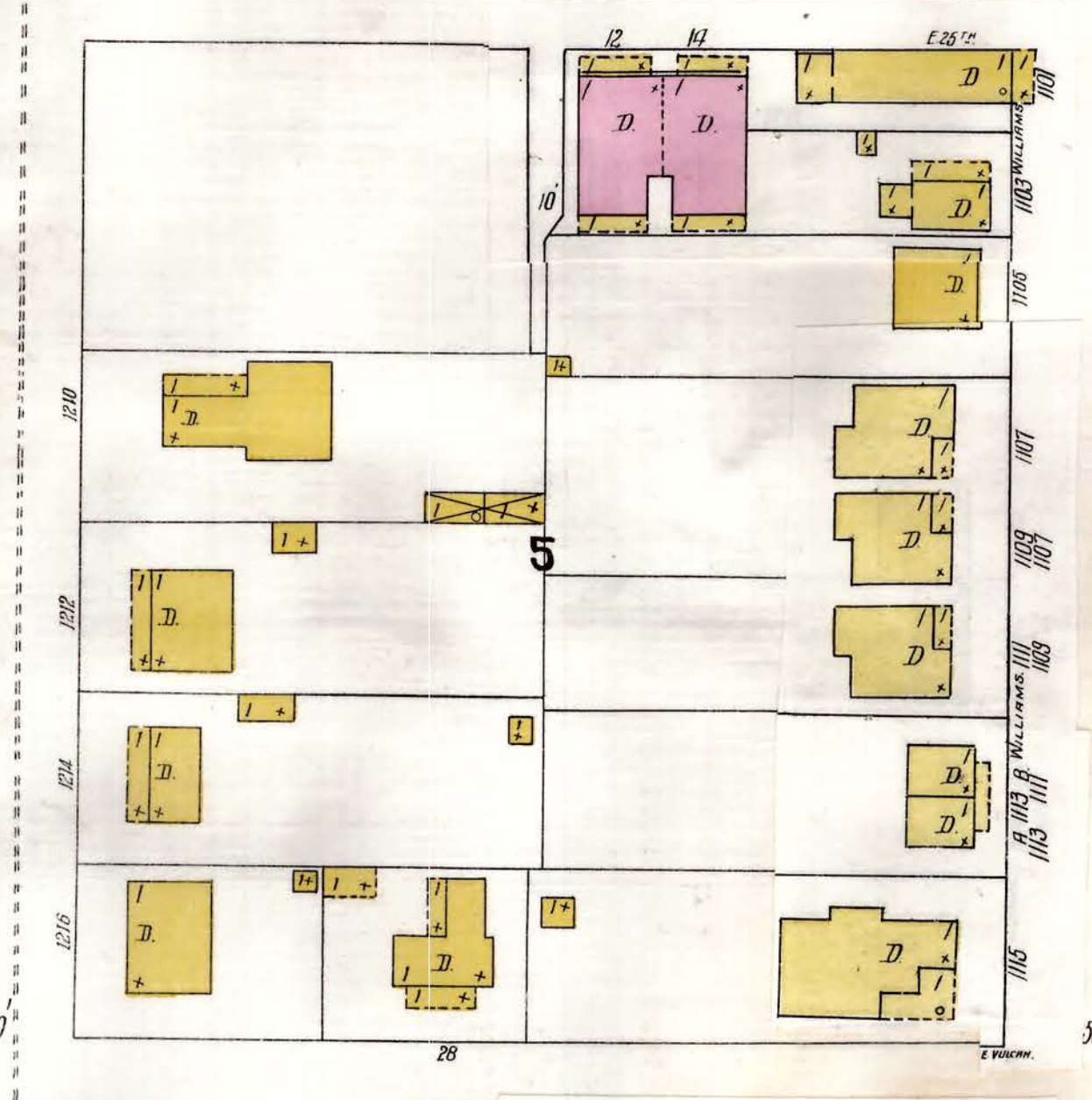
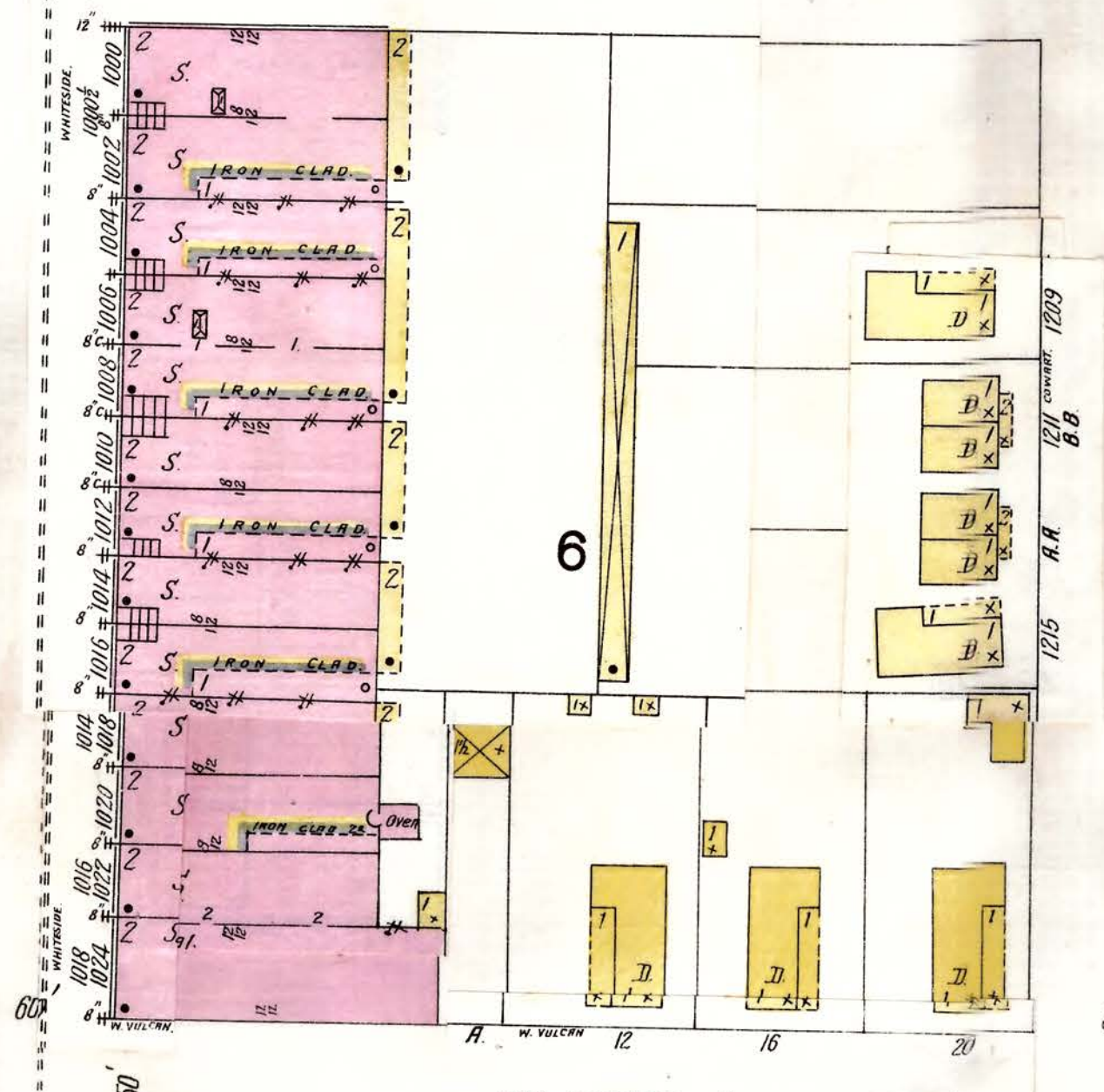

W. 26<sup>TH</sup> (W. VULCAN)

E. 26<sup>TH</sup> (E. VULCAN)

NOT PAVED

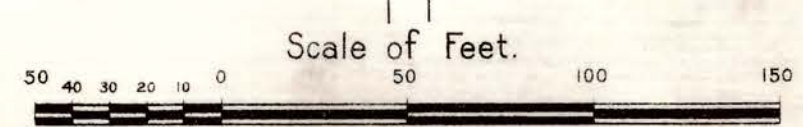



31

NOT PAID

0

FORT

31

76

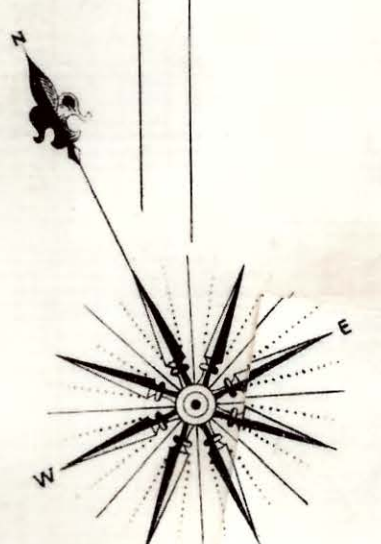

BOYCE or CHESTNUT

W. 26TH (W. VULCAN) 29

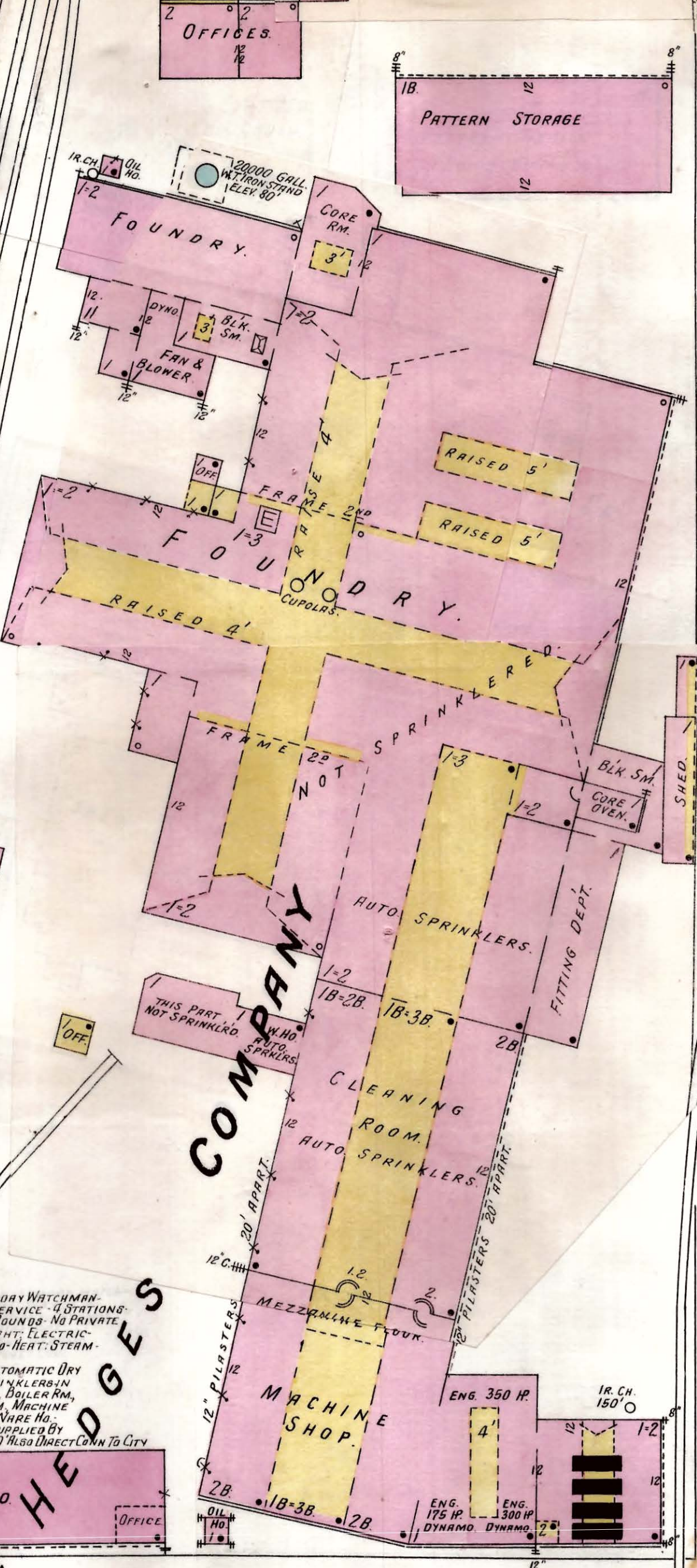

W. 27TH (W. LEWIS)

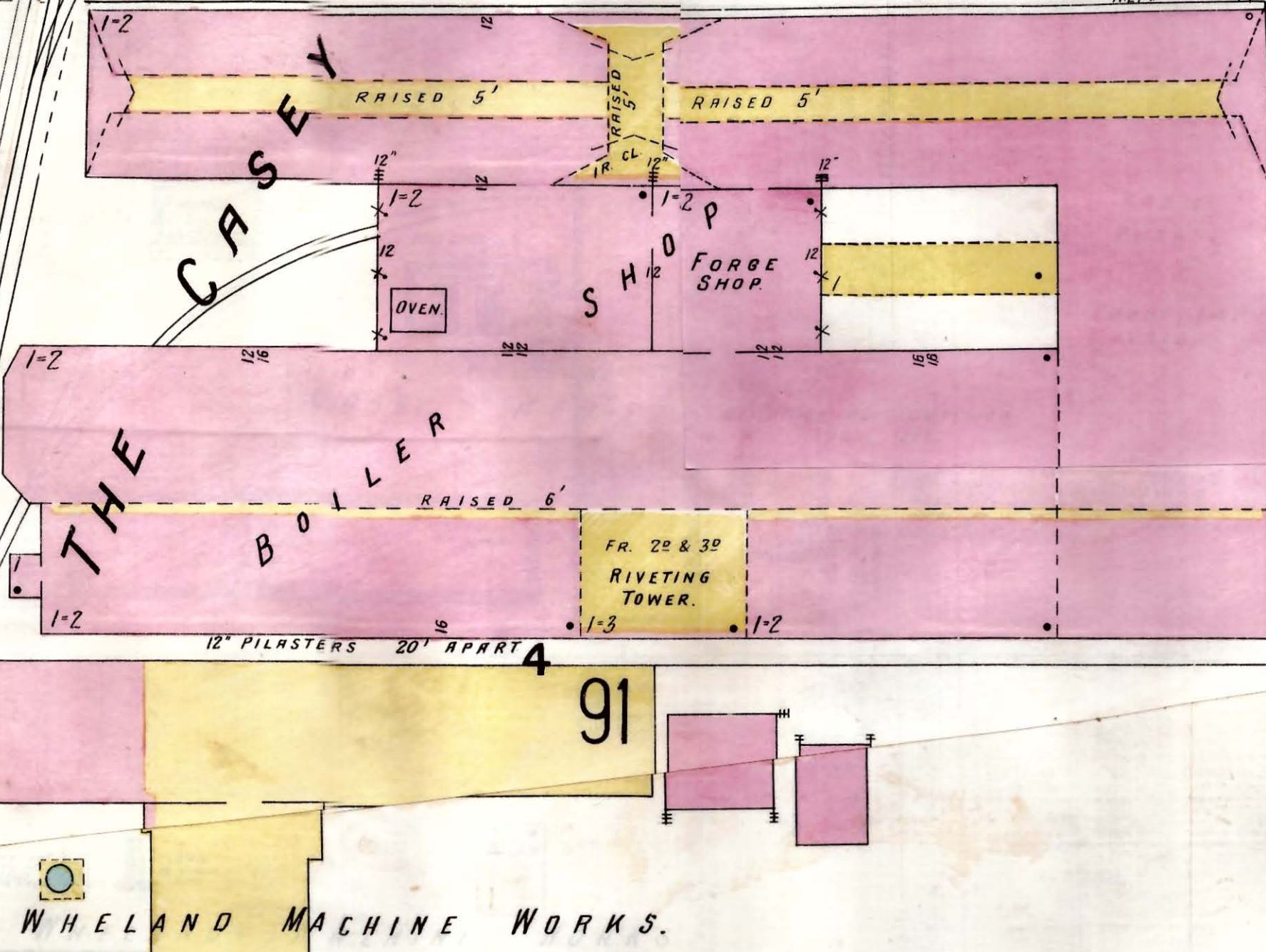

W. 28TH (W. VULCAN)

W. 29TH (W. WASHINGTON)

W. 30TH (W. MADISON)

W. 31ST (W. MONROE)

W. 32ND (W. PINE)

W. 33RD (W. OAK)

W. 34TH (W. BIRCH)

W. 35TH (W. ASH)

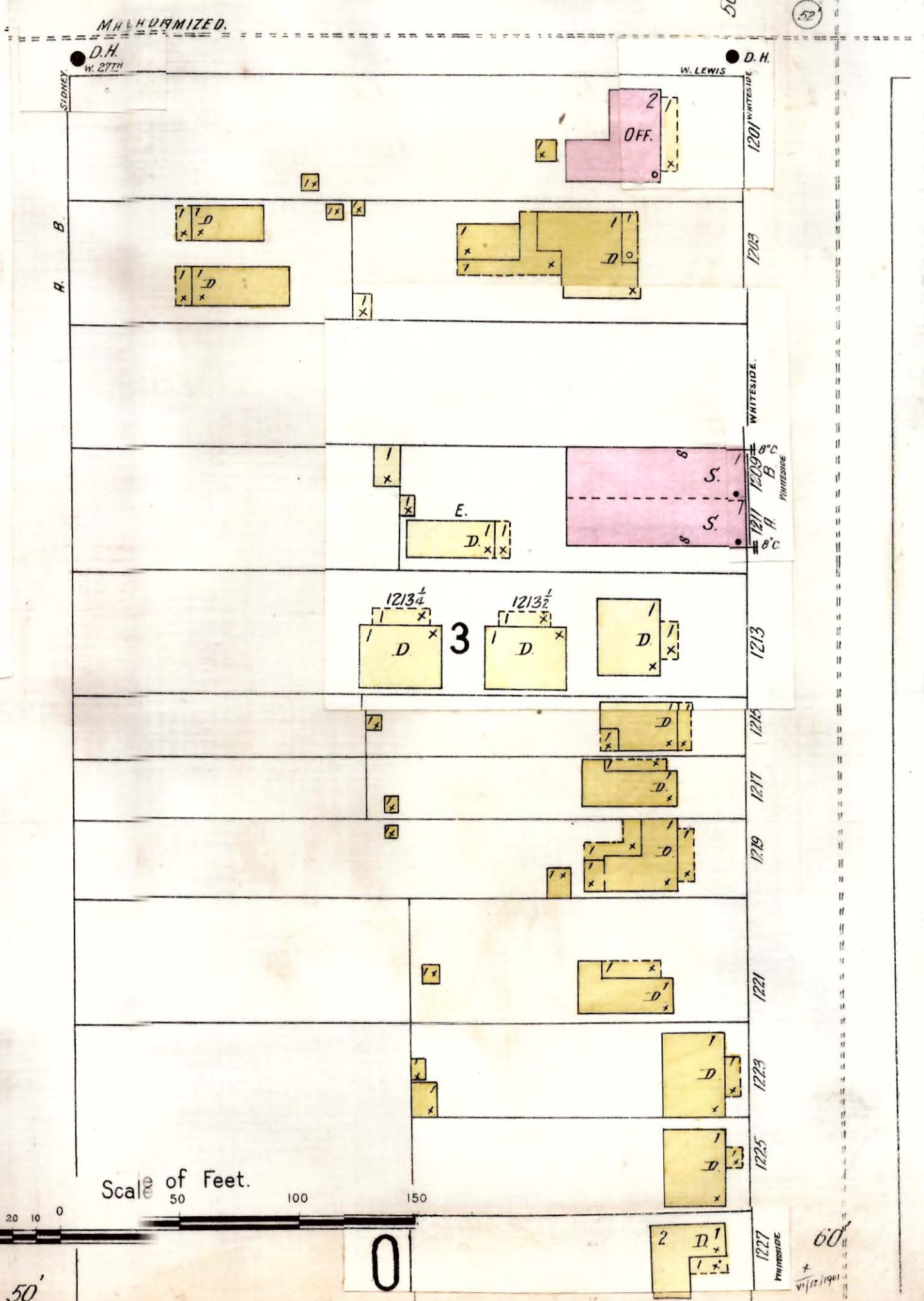
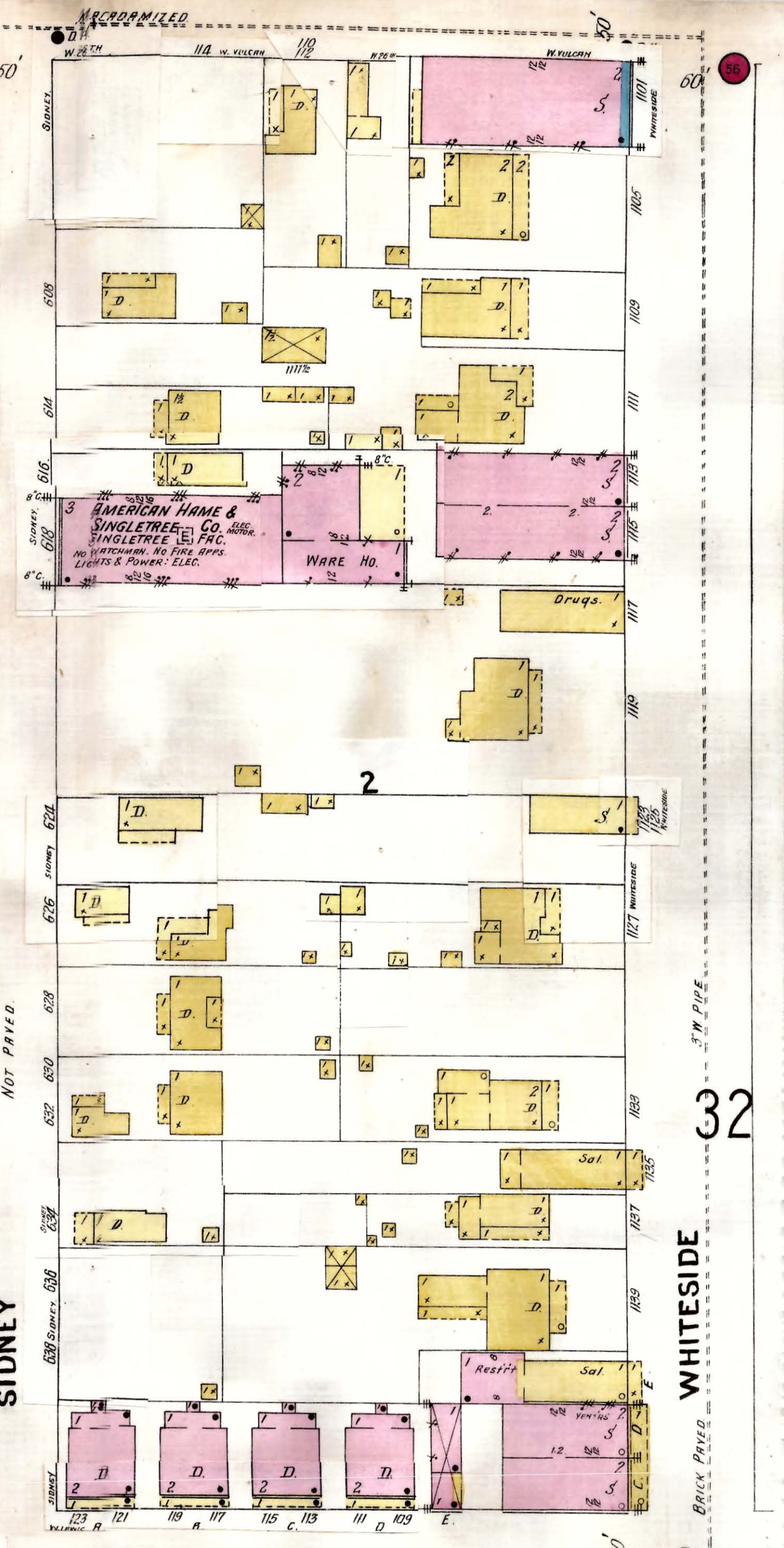

Scale of Feet.

50 40 30 20 10 0

50'

0

60'



W. 26TH (W. VULCAN)

E. 26TH NOT PAVED (E. VULCAN)

32

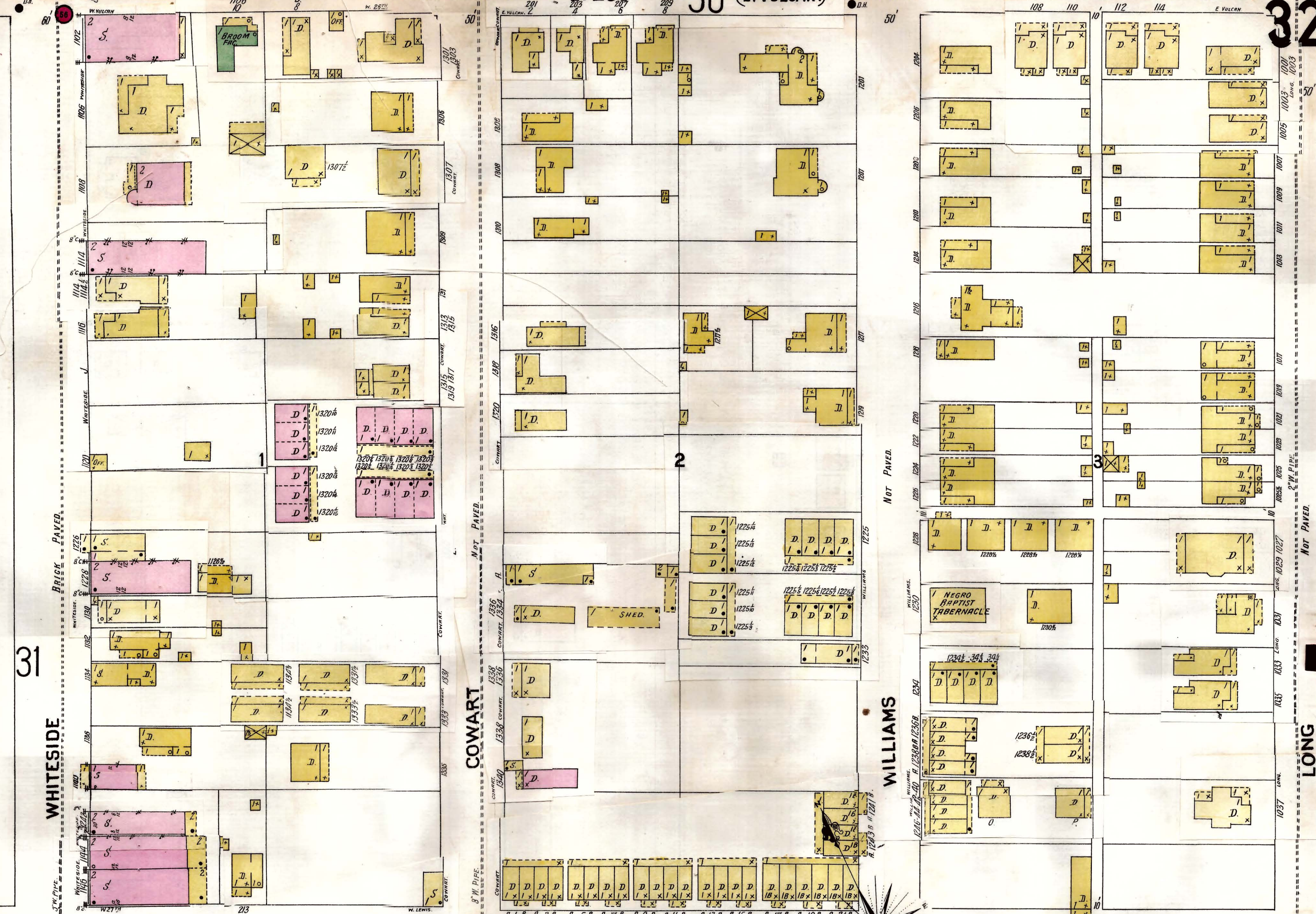

31

W. 27TH (W. LEWIS)

E. 27TH (E. LEWIS)

MACADAMIZED

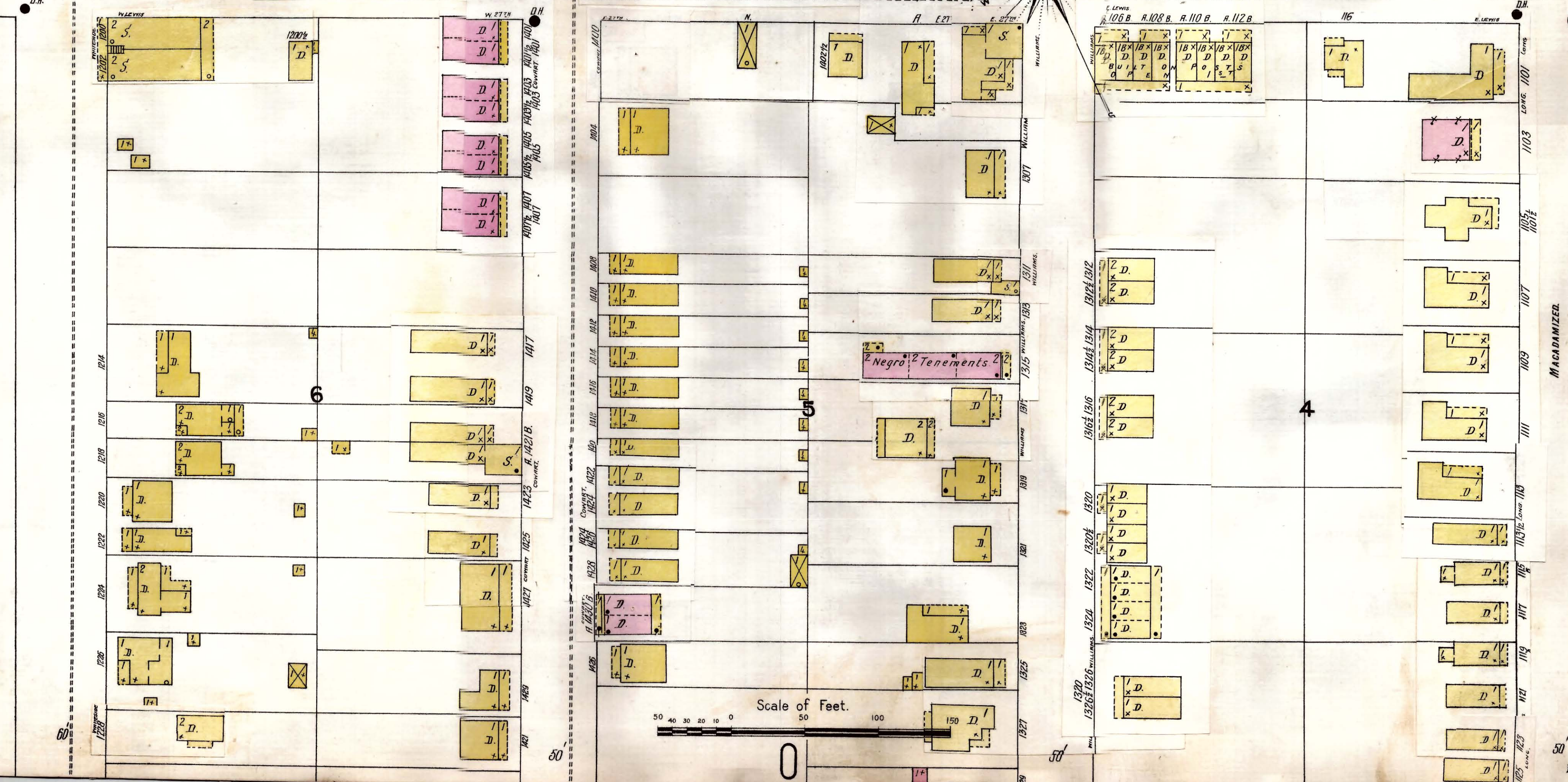

Scale of Feet.



LONG

MACADAMIZED



E. MAIN (E. MONTGOMERY AV.)

BRICK PAVED

MACADAMIZED

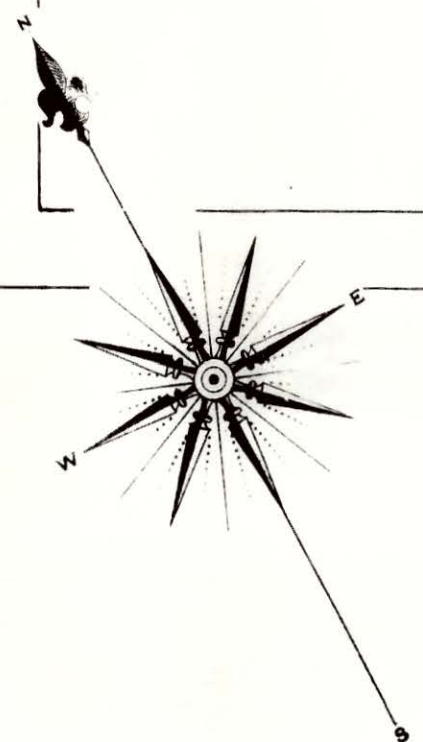
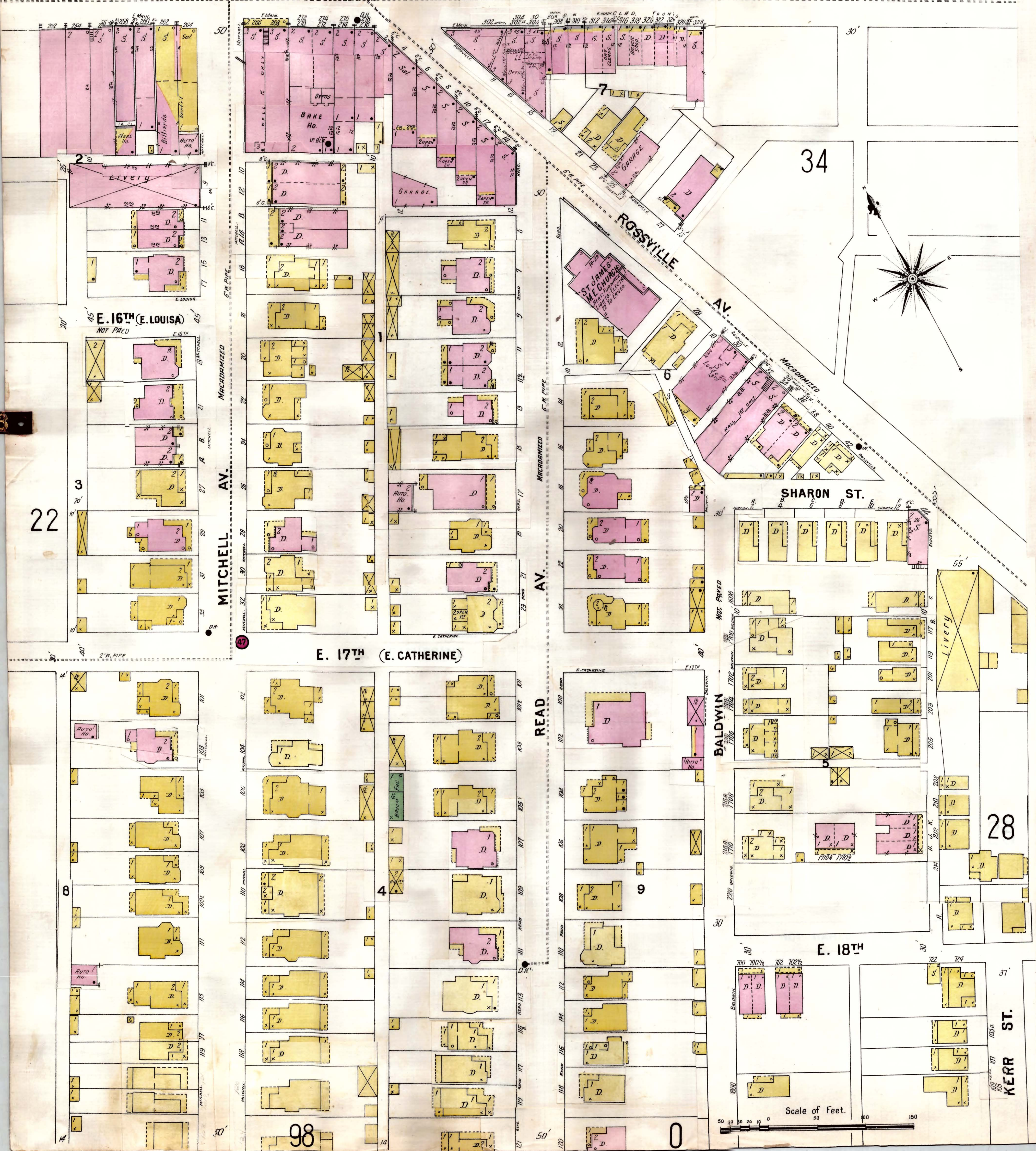

Scale of Feet.

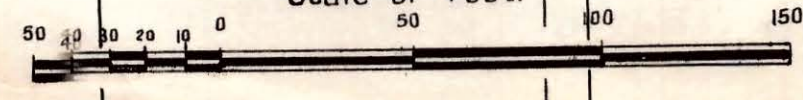



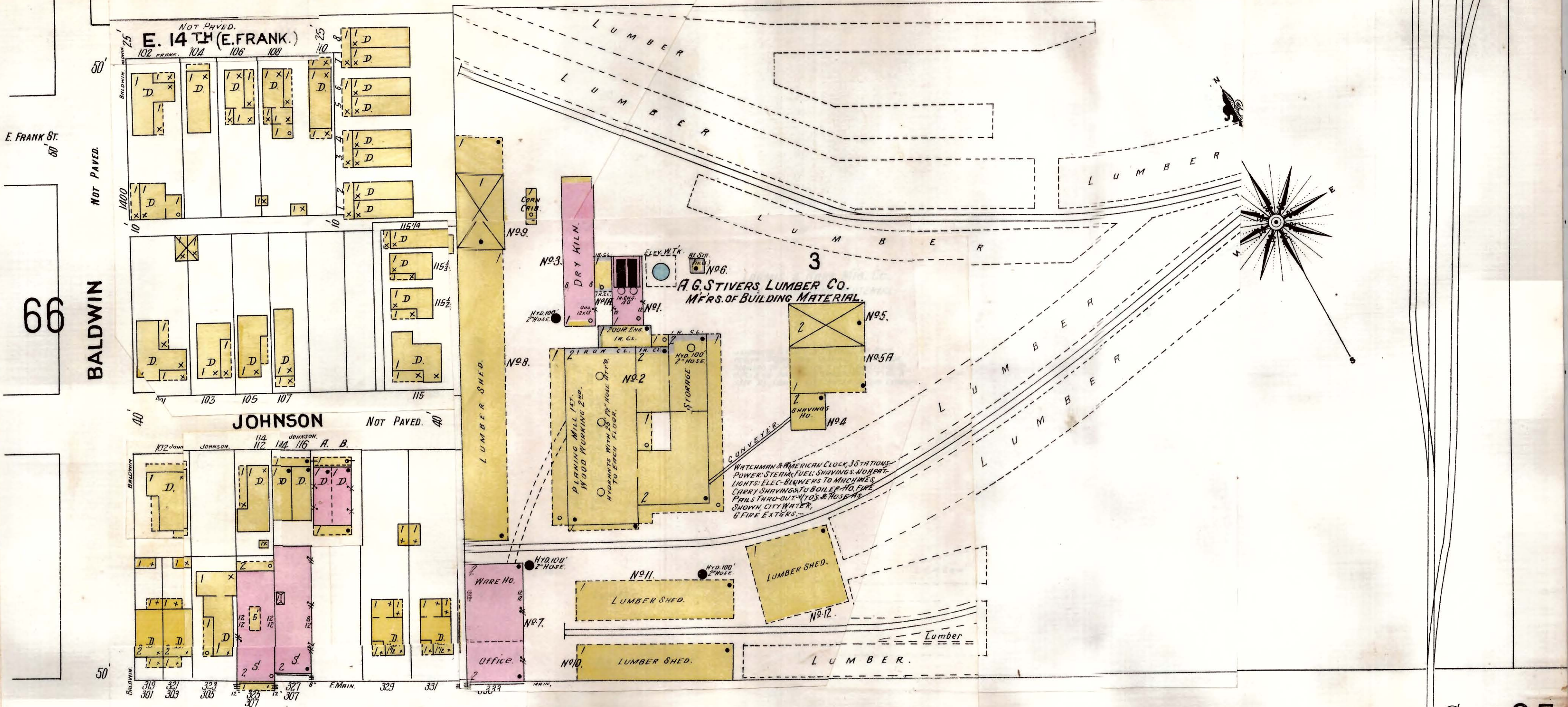

66

BALDWIN

**E. MAIN 8" W. PIPE (E. MONTGOMERY AV.)** MACADAMIZED.

35

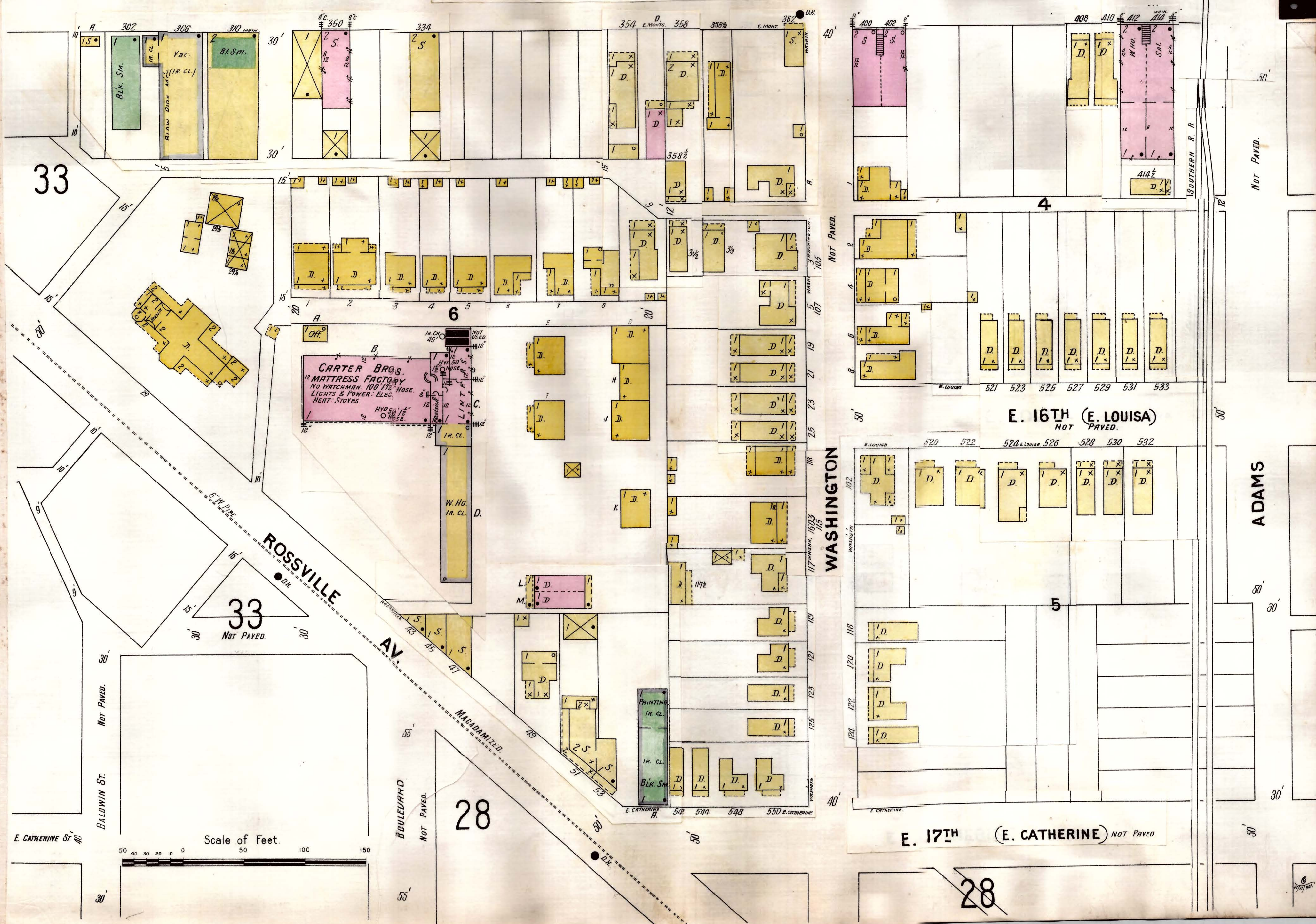

33

33

28

28

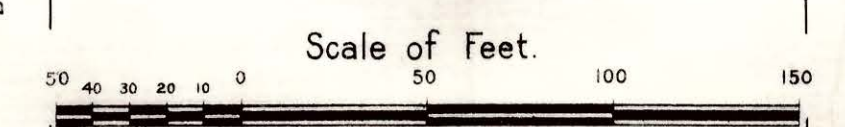



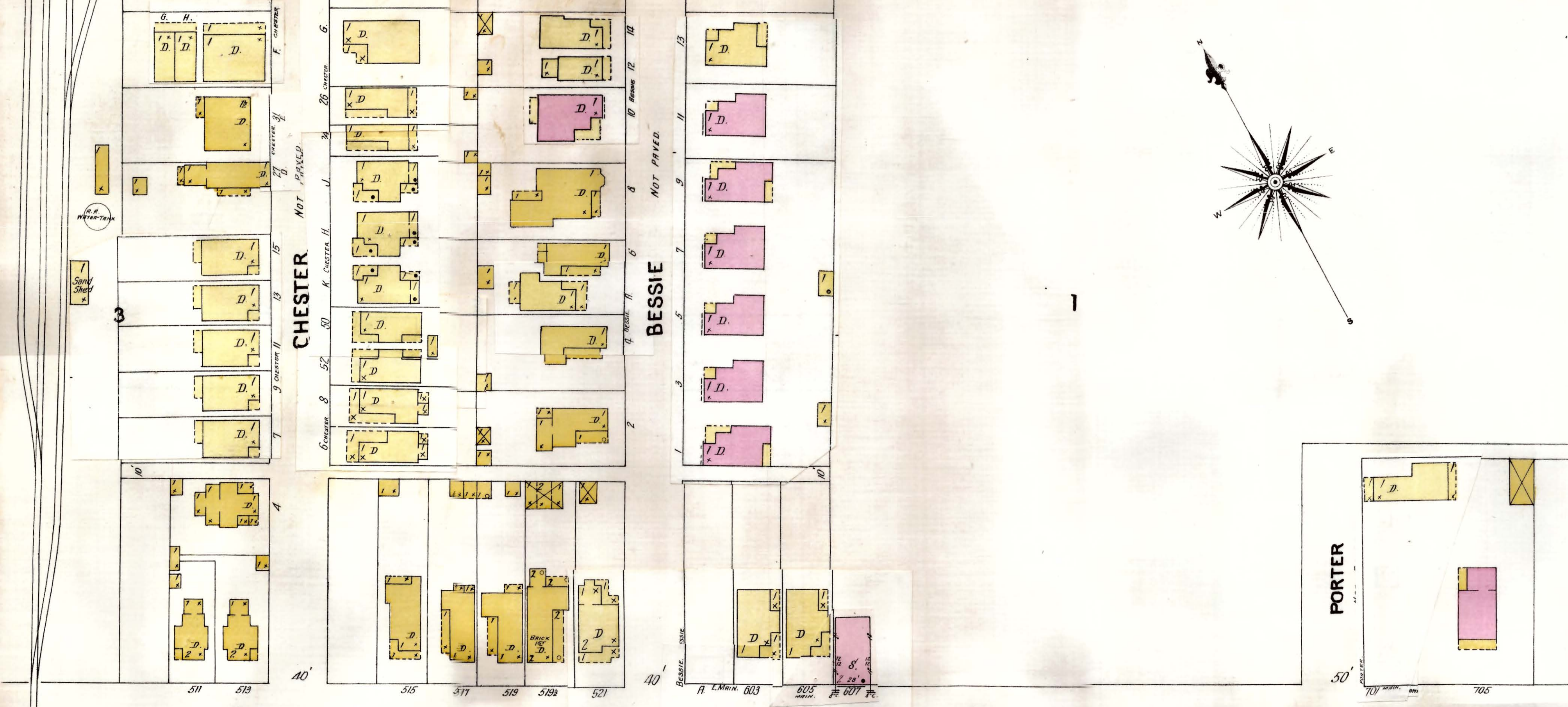
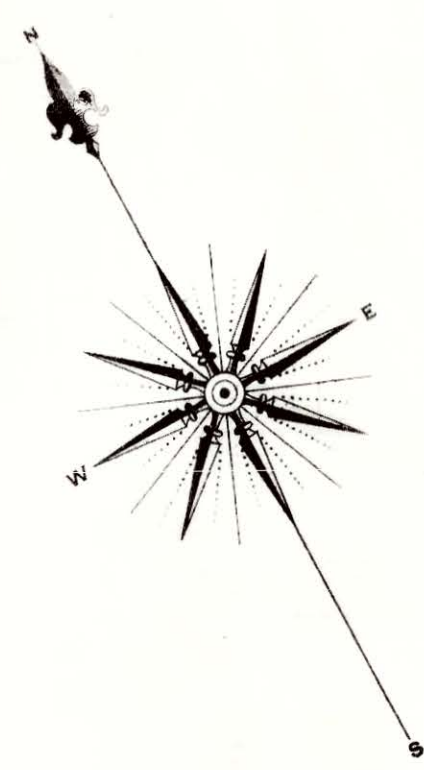

E. MAIN (E. MONTGOMERY AV.)

8" M. P. I. P. E. MACADAMIZED

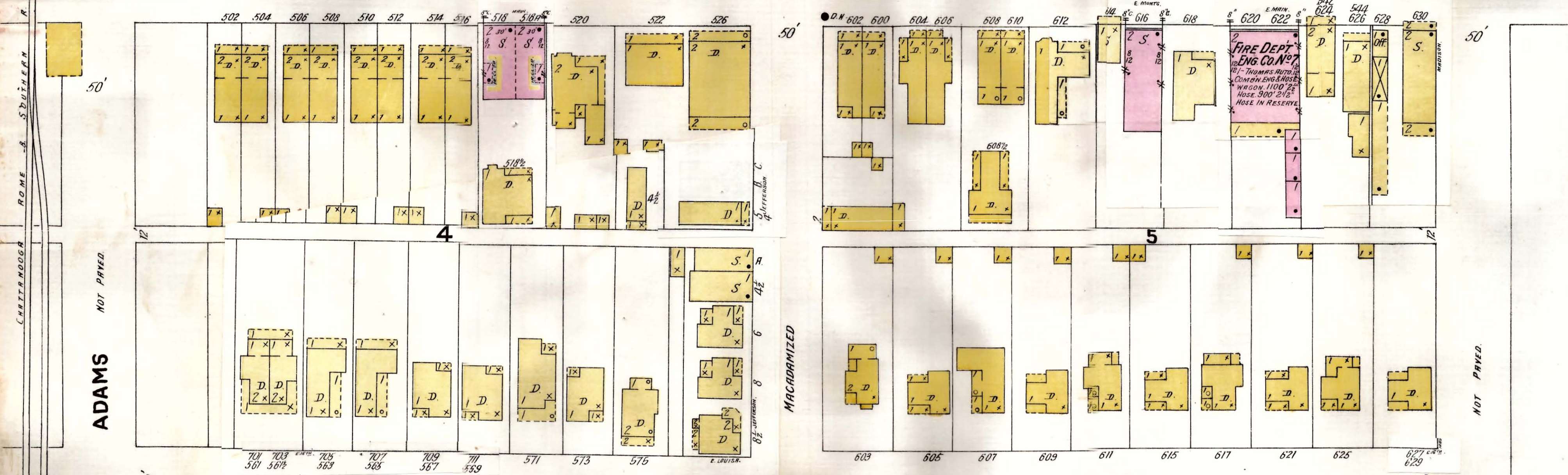

E. 16TH (E. LOUISA.)

JEFFERSON

MADISON

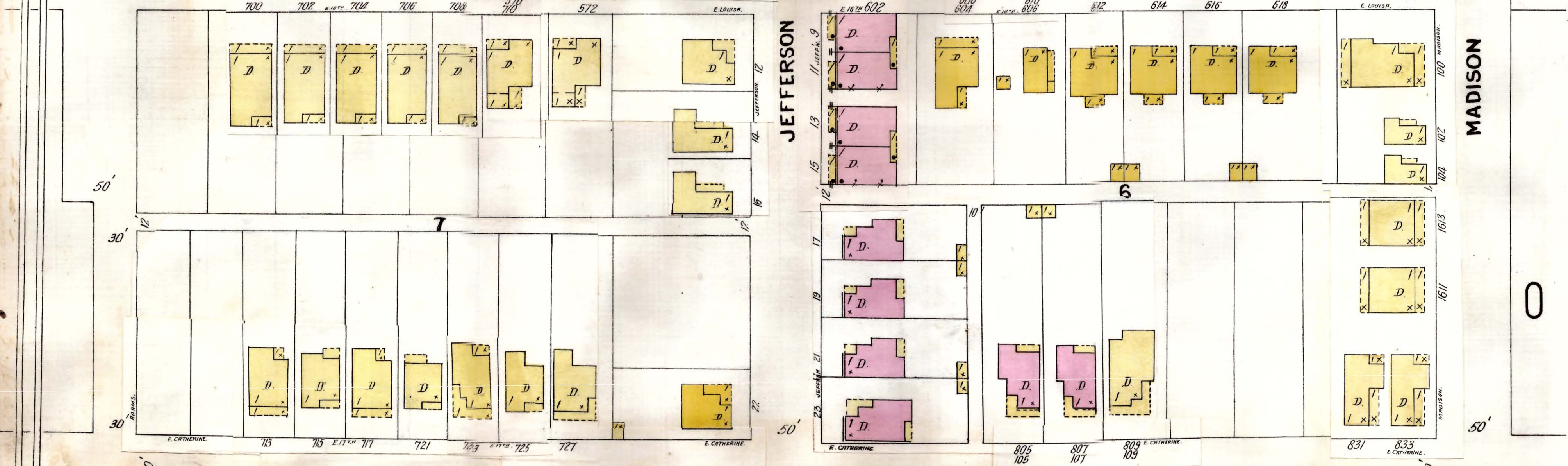

E. 17TH (E. CATHERINE)

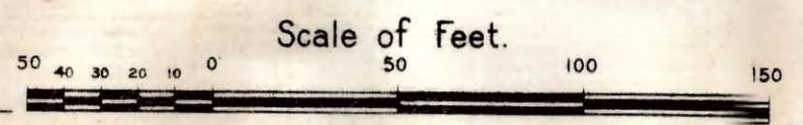



0

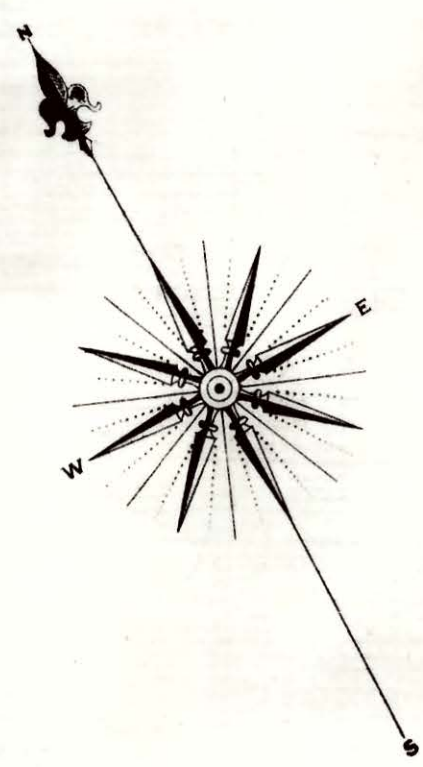

W. Ho.

BLACKMAN STOCK REMEDY CO  
STOCK REMEDY M'Y

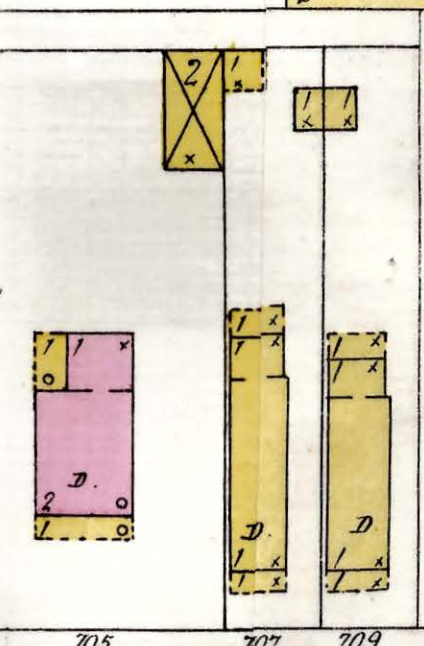

35

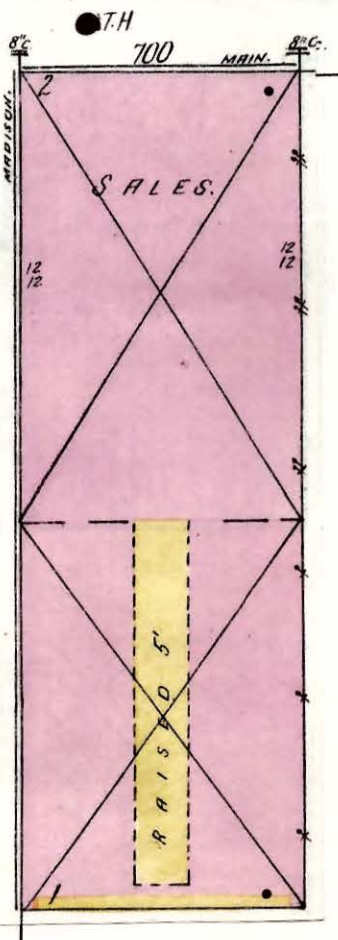

MADISON

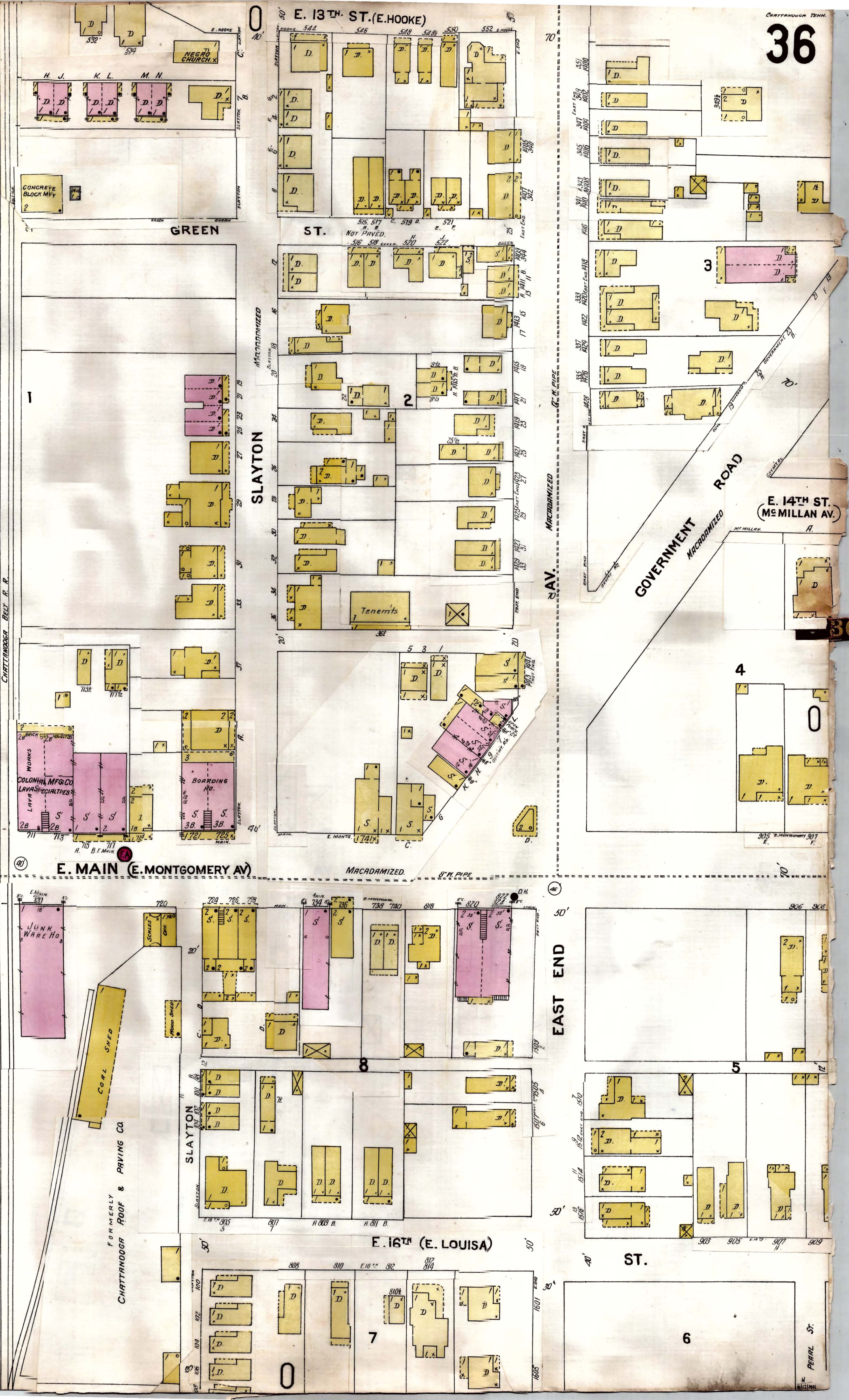
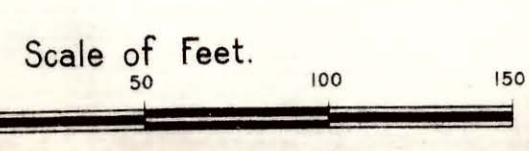

GREEN ST.

SLAYTON

E. MAIN (E. MONTGOMERY AV)

MACDAMIZED 8" PIPE

E. 16TH (E. LOUISA) ST.

EAST END

GOVERNMENT ROAD

E. 14TH ST. (McMILLAN AV.)

PETAL ST.



W. 13<sup>TH</sup> (W. HOOKE)

NOT PAVED.

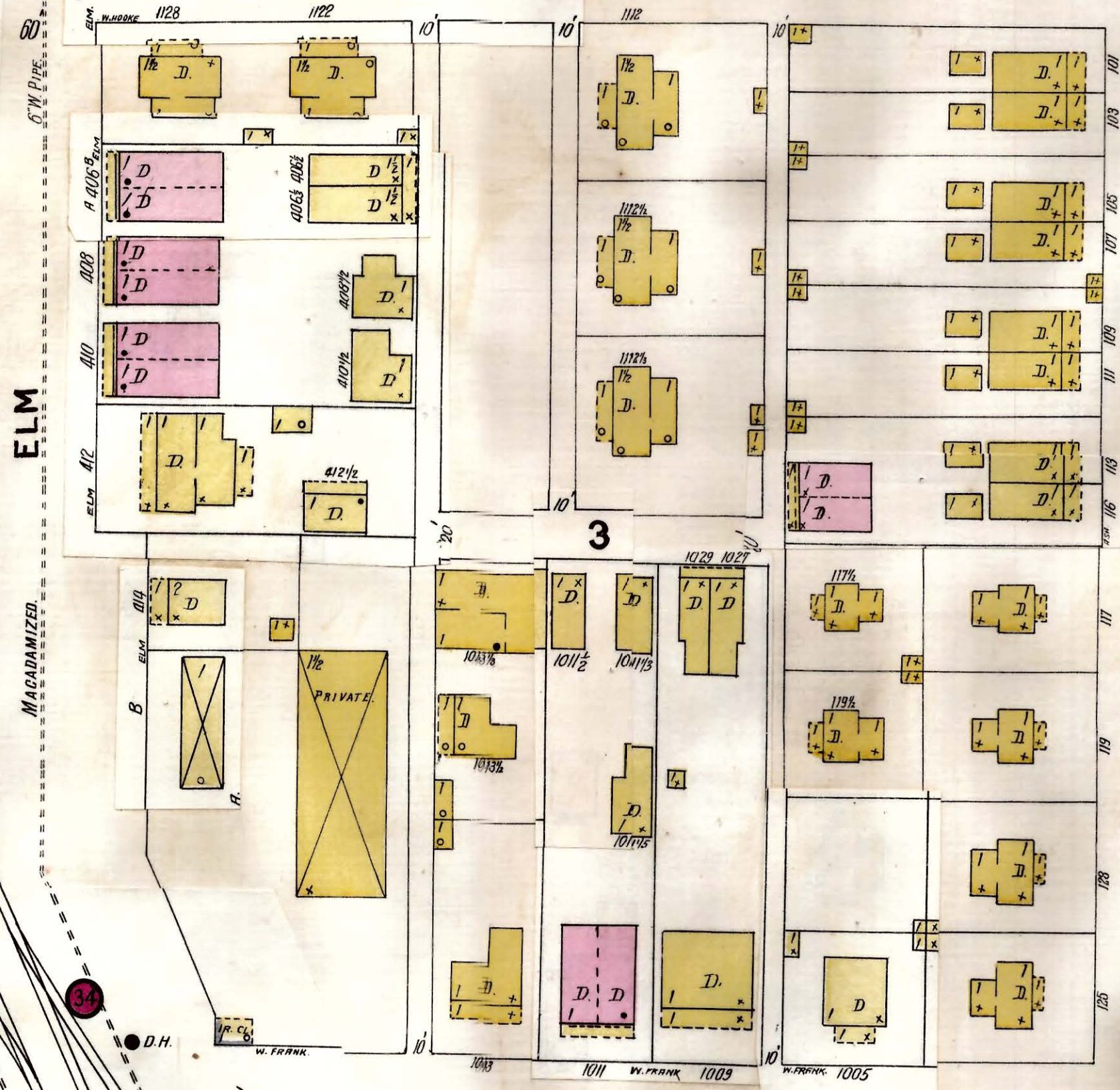

JONES MACHINE CO'S  
FOUNDRY

ELM

3

MACADAMIZED

ROSS

AV.

ST.

NOT PAVED.

2

60'

W. 14<sup>TH</sup> (W. FRANK)

ASH

Cordwood Piled 16' High.

UNITED STATES

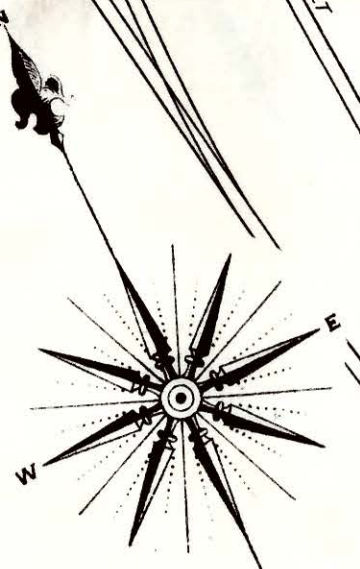

4

6" W. PIPE

5

SYCAMORE

W. MAIN (W. MONTGOMERY AV.) NOT PAVED.

WALSH & WEIDNER

BOILER CO.

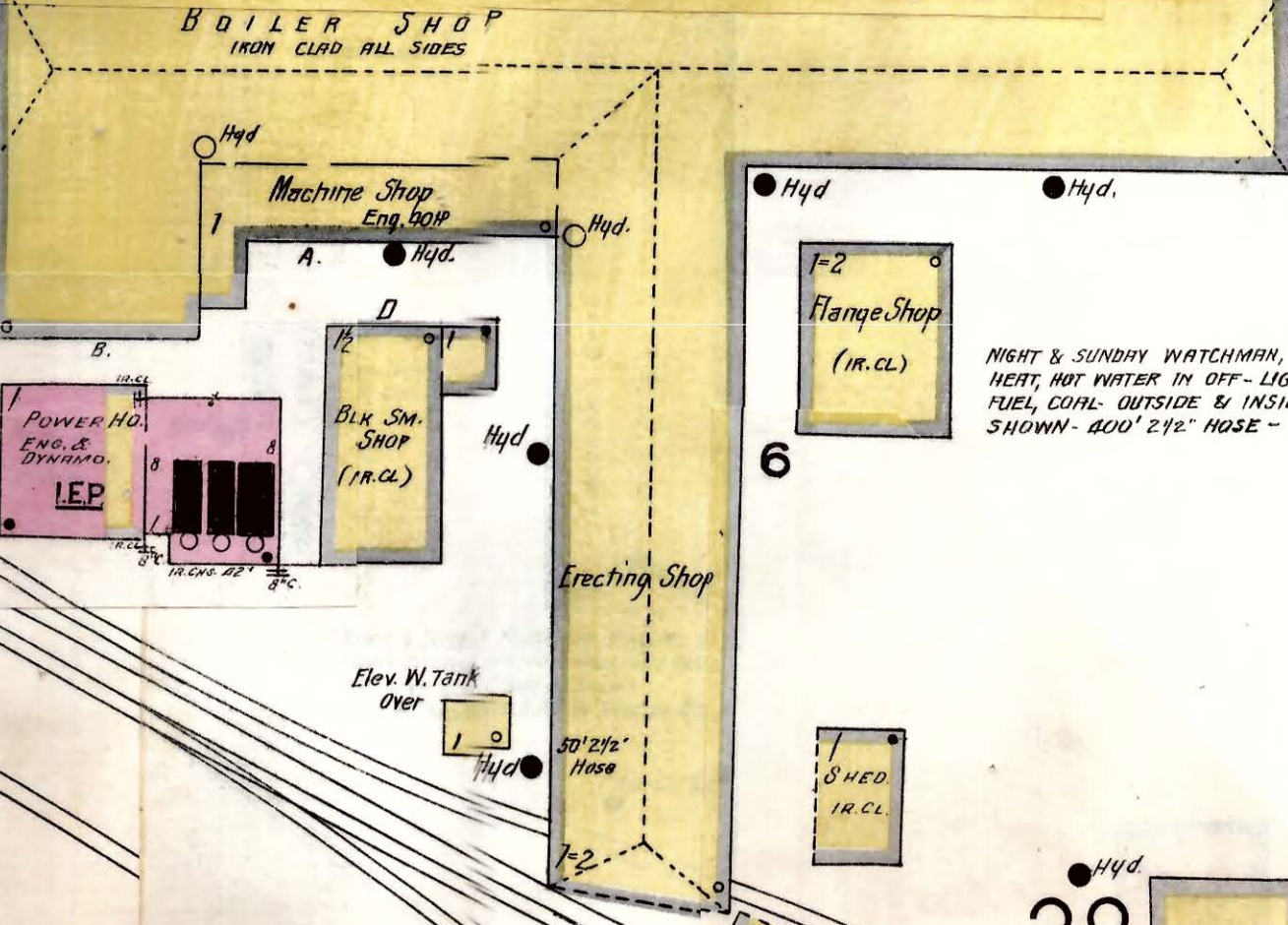

Scale of Feet



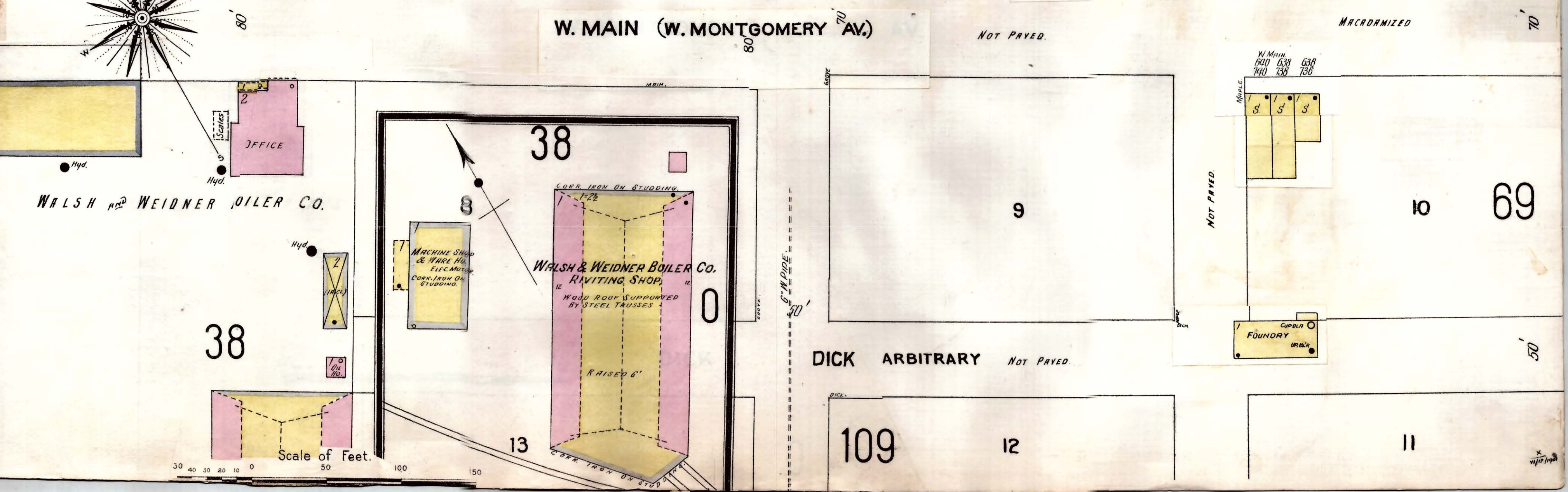
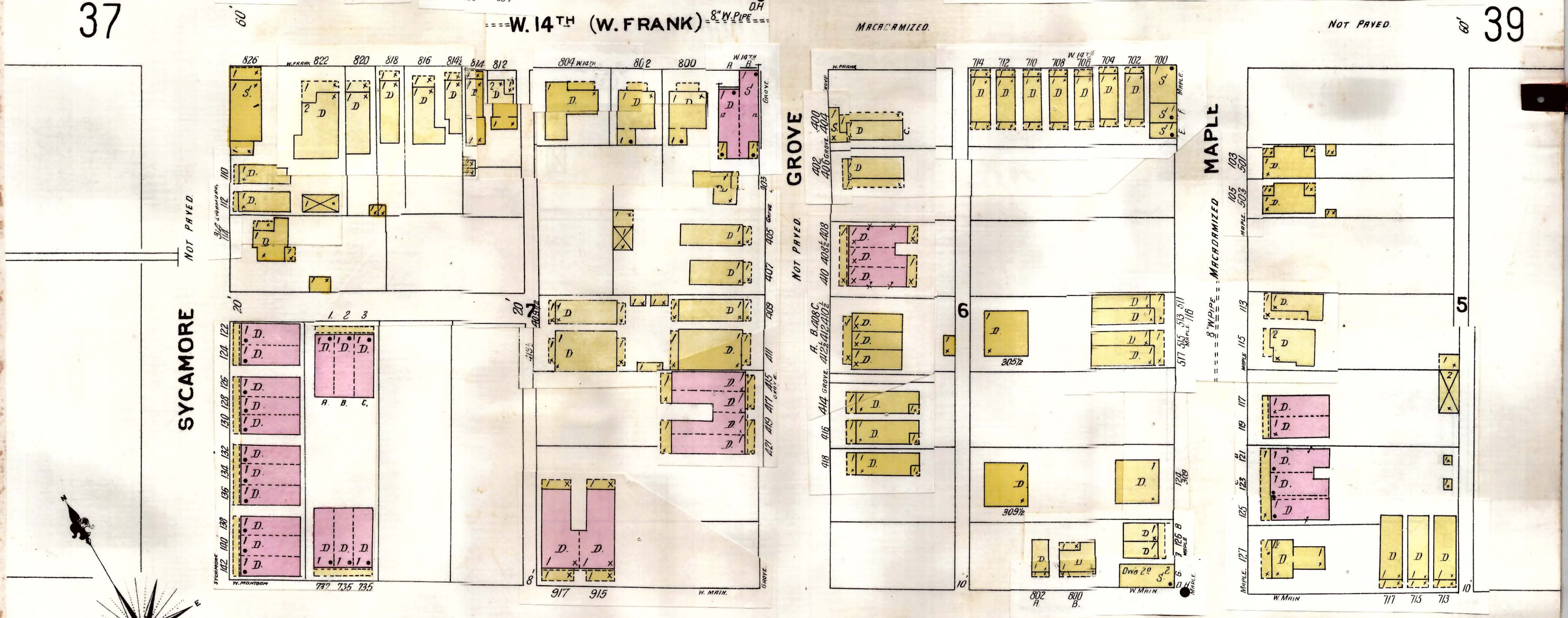
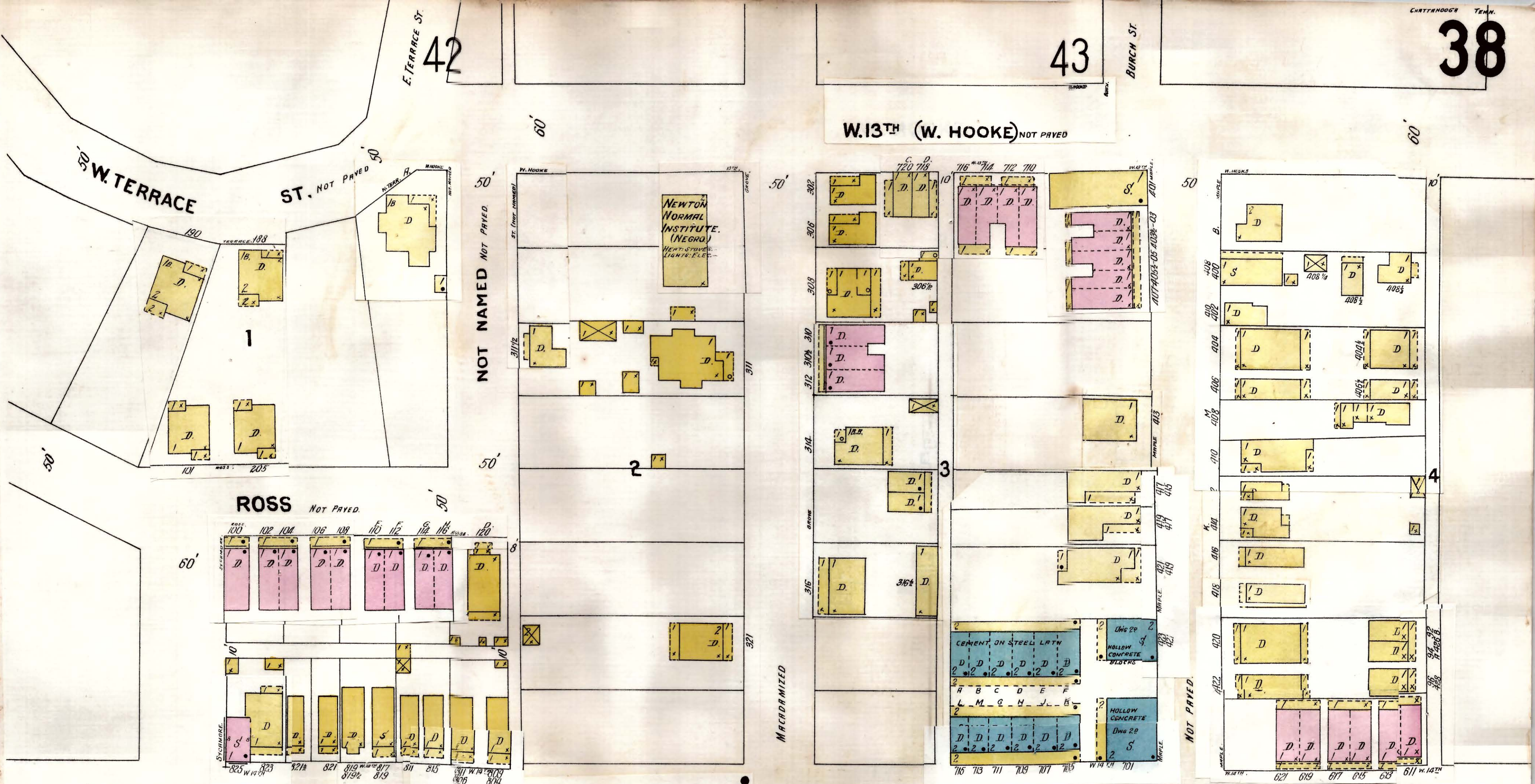



EARLY ST.

YARUGH ST.

44

NOT PAVED W. 13<sup>TH</sup> (W. HOOKE)

MACADAMIZED

6" W. PIPE

8" W. PIPE

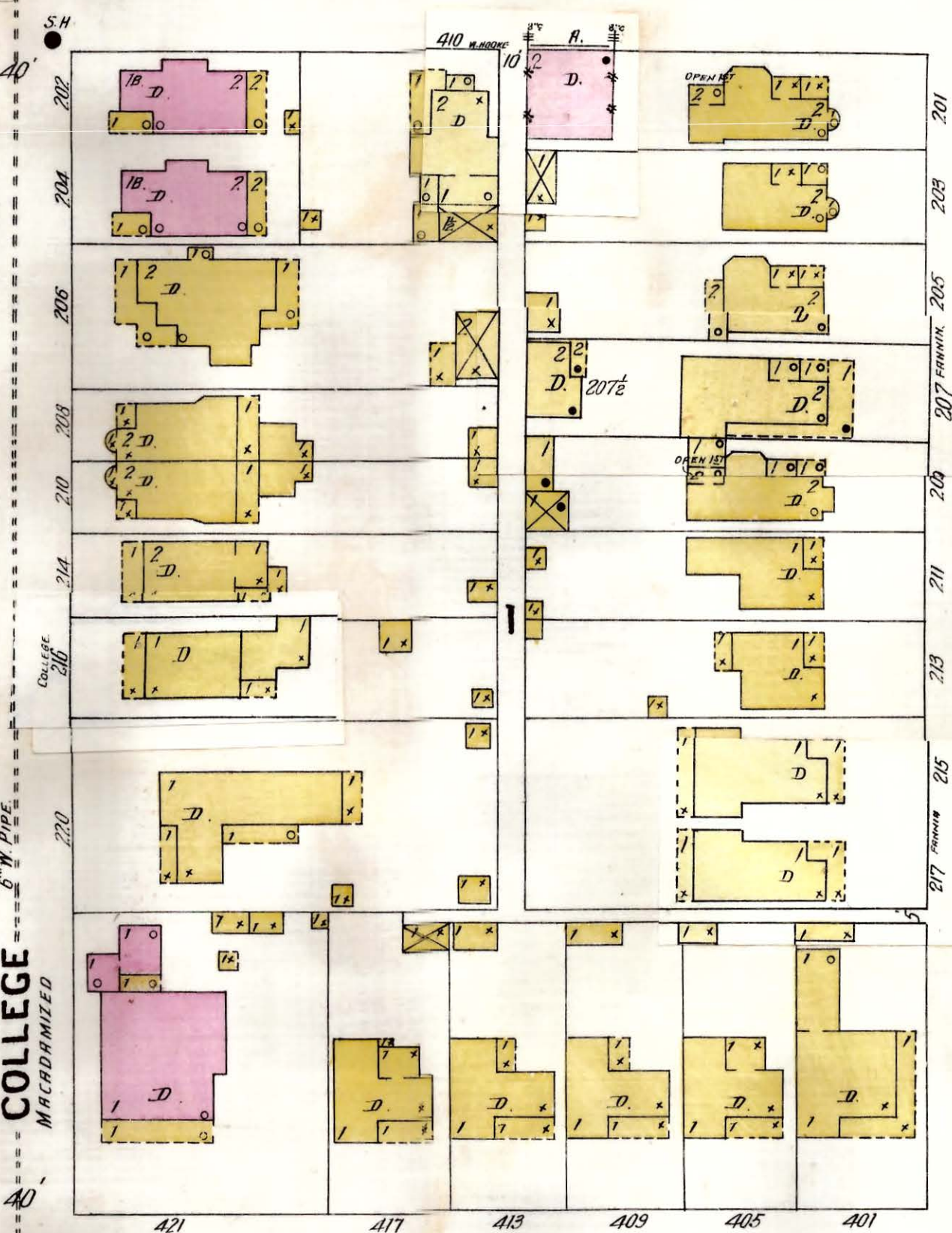
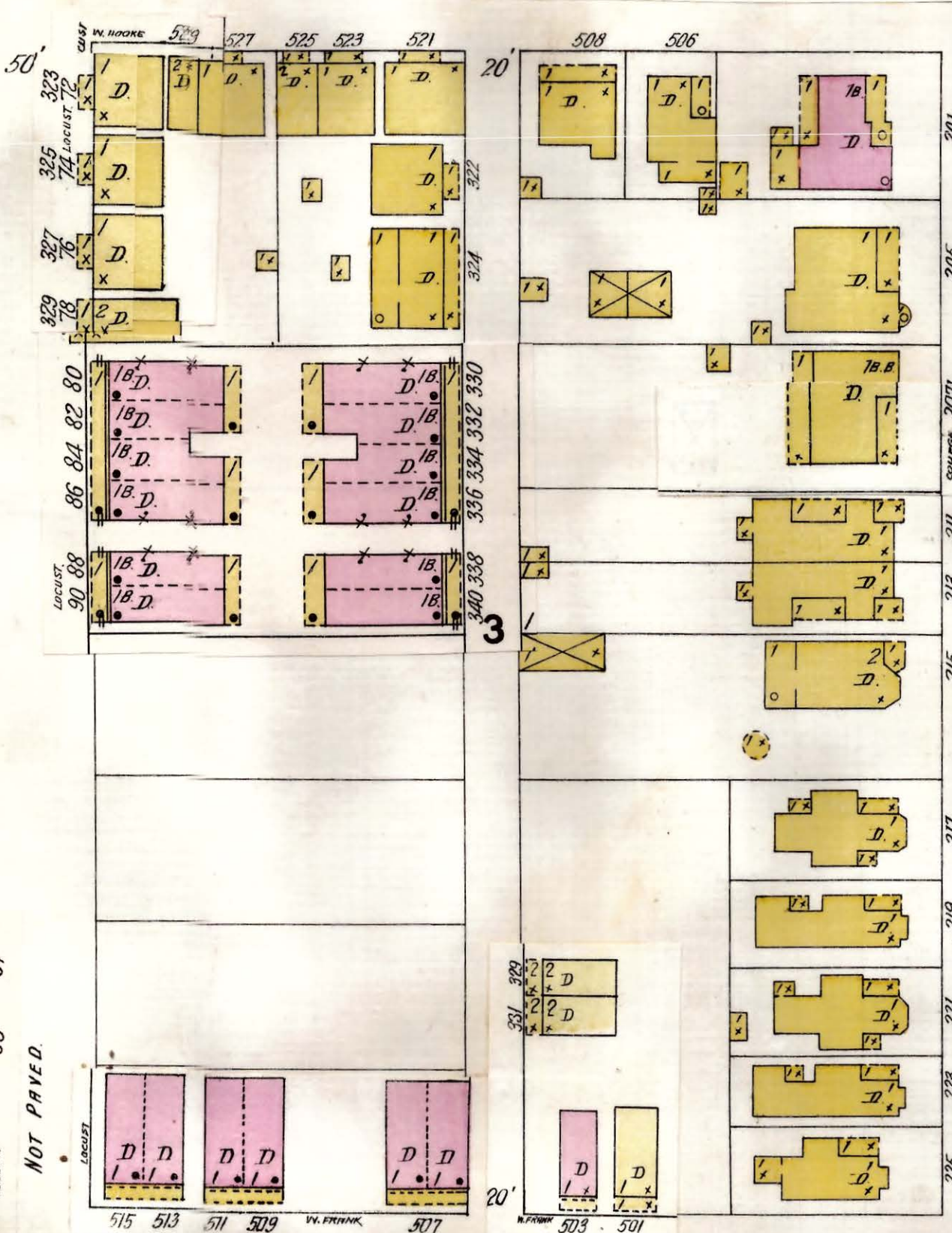
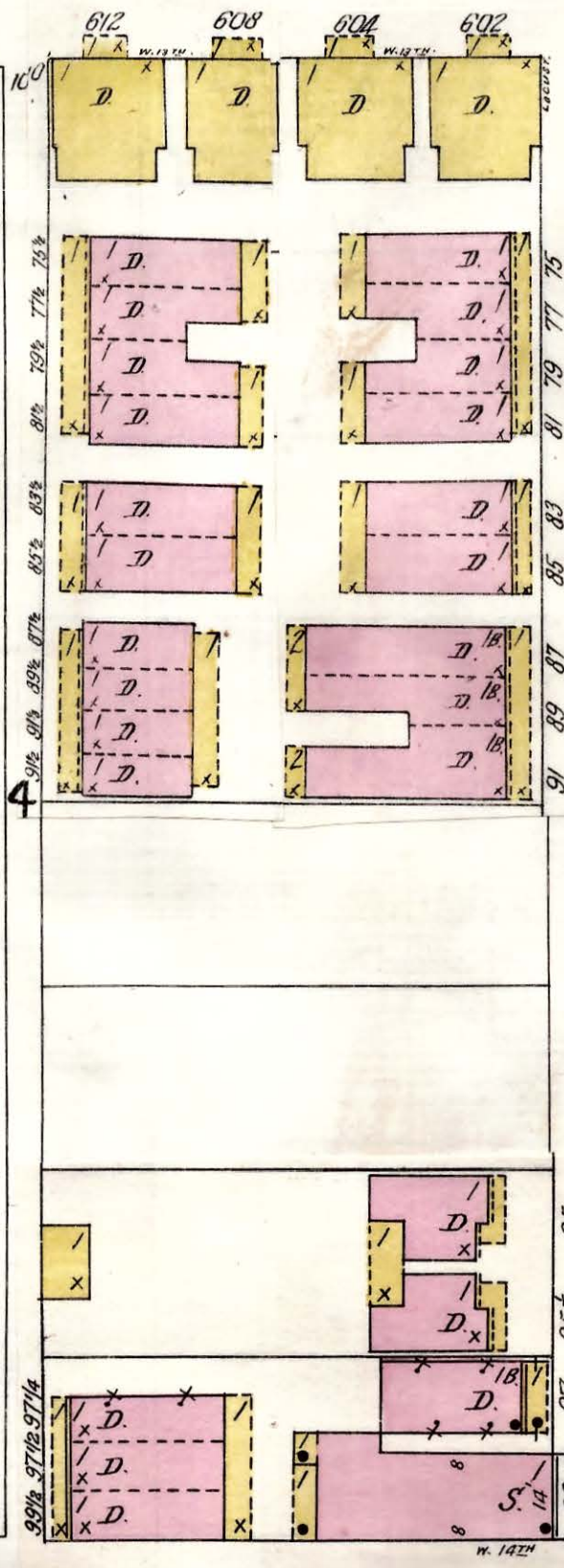

38

NOT PAVED W. 14<sup>TH</sup> (W. FRANK)

MACADAMIZED

40

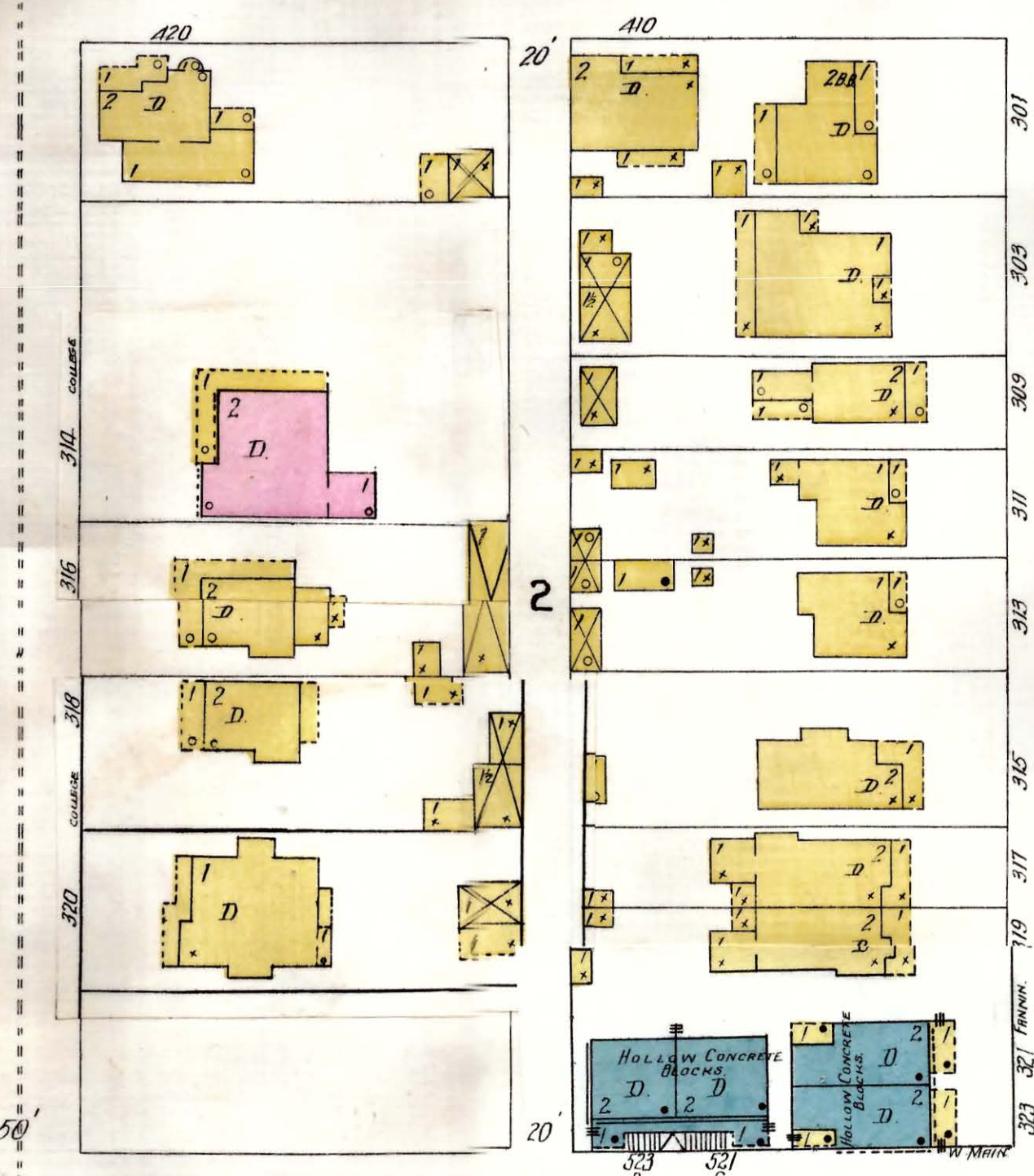
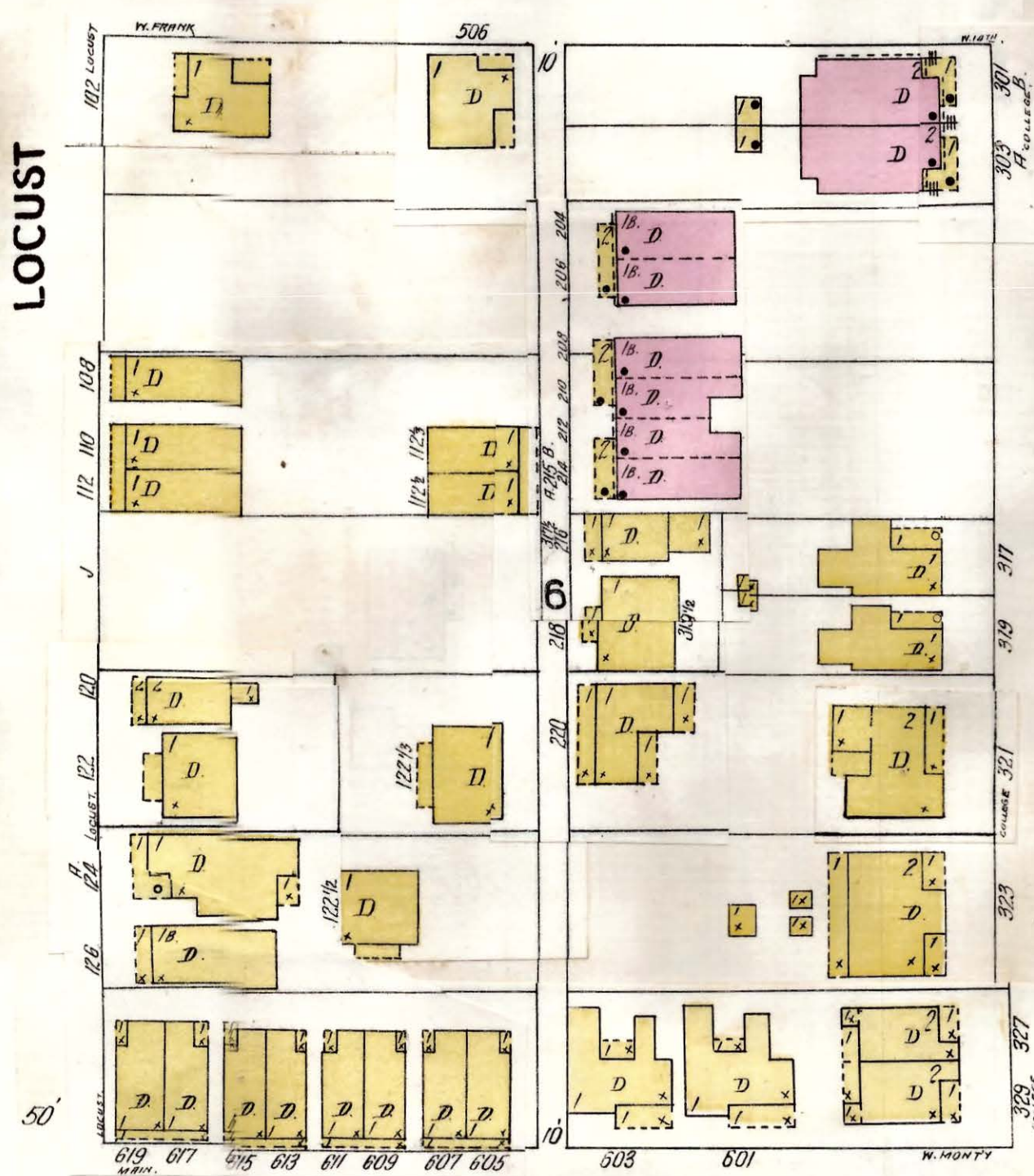
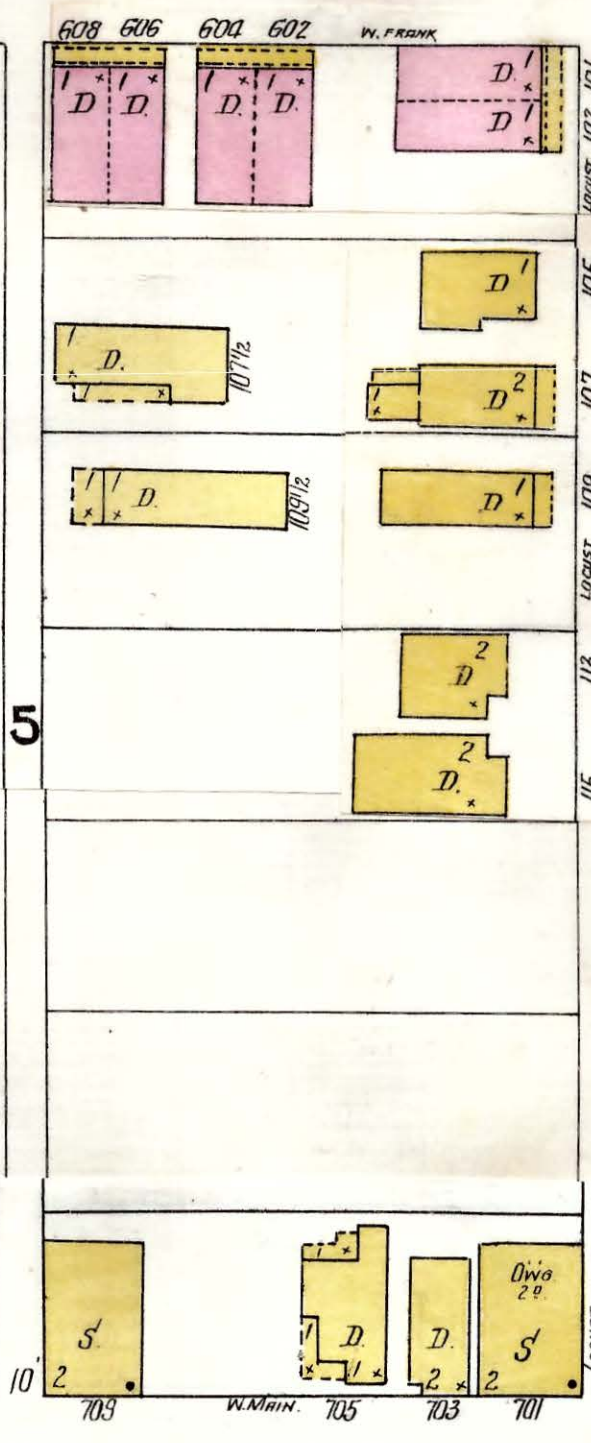

W. MAIN (W. MONTGOMERY AV.)

MACADAMIZED

70

69

Scale of Feet.

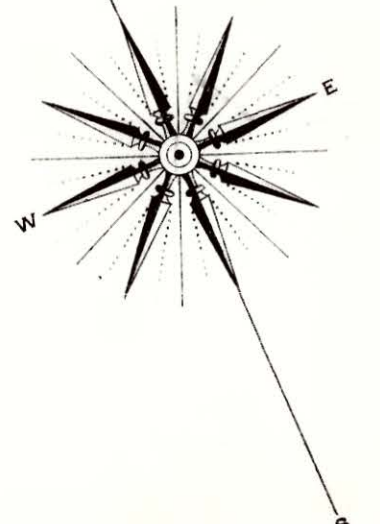
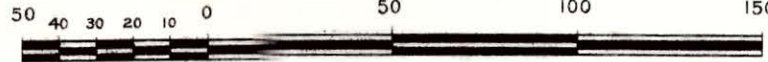

10

LOCUST



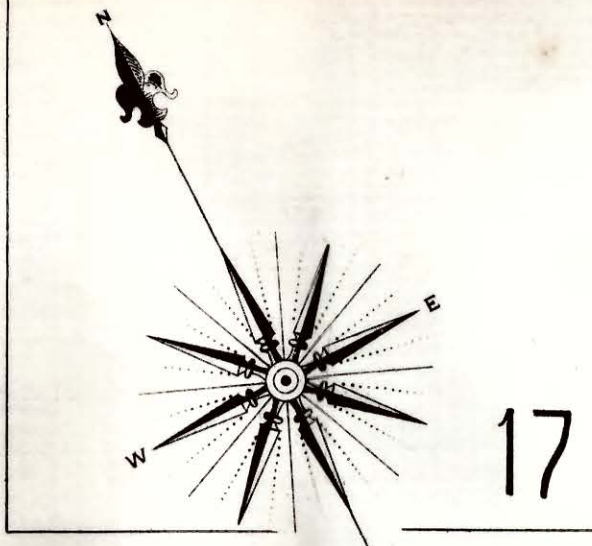

44

17

W. 13<sup>TH</sup> (W. HOOKE)

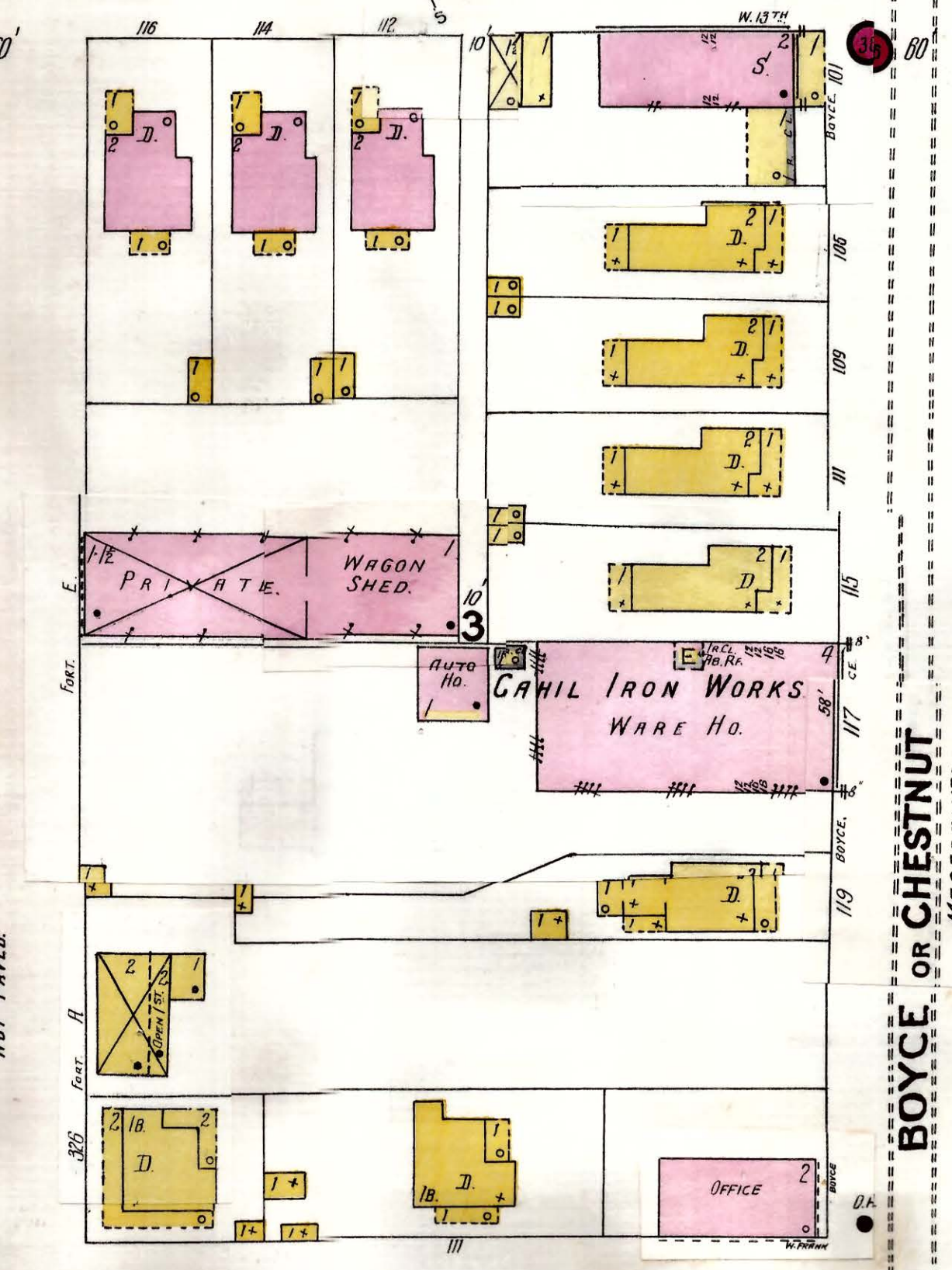
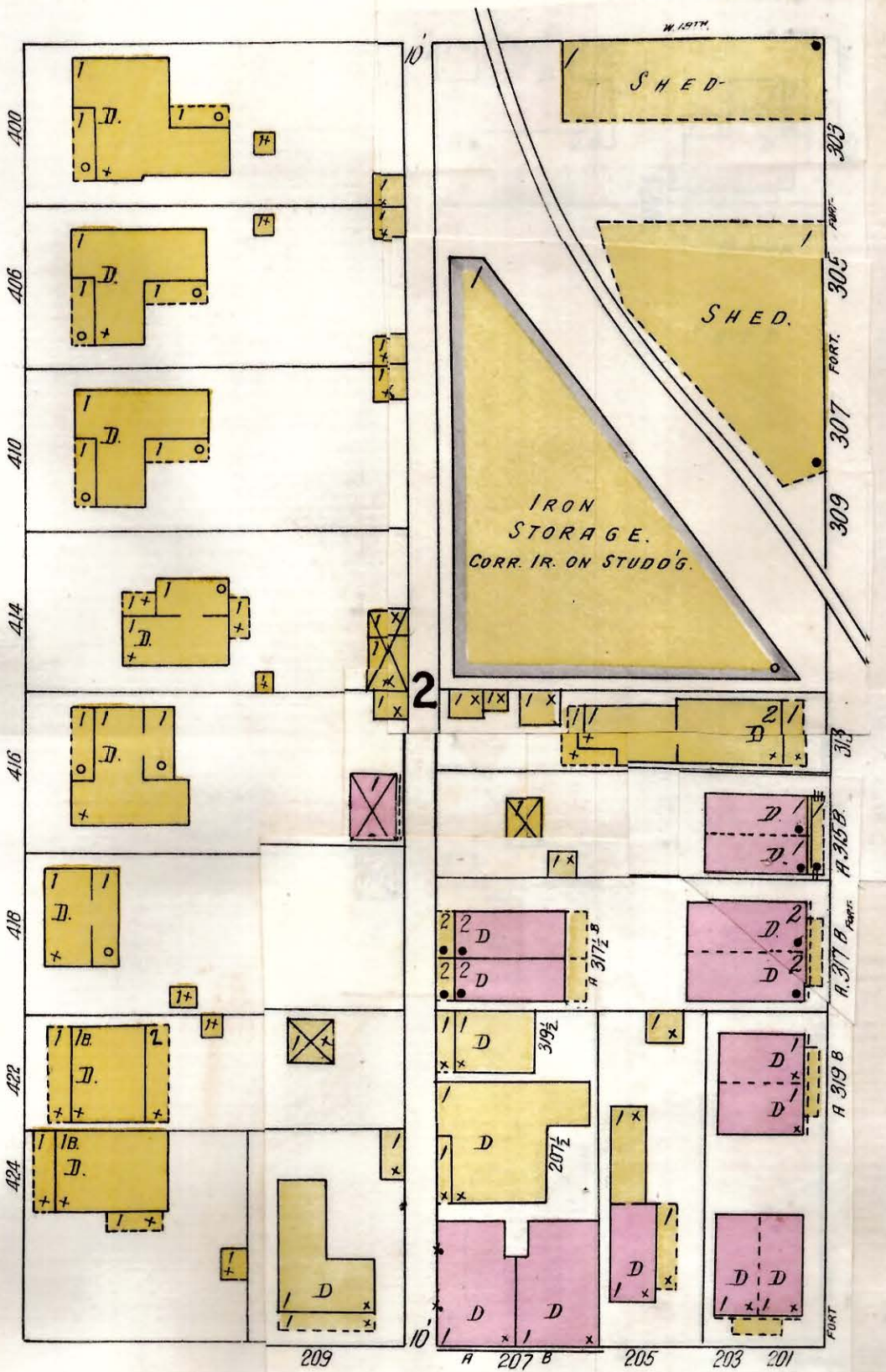
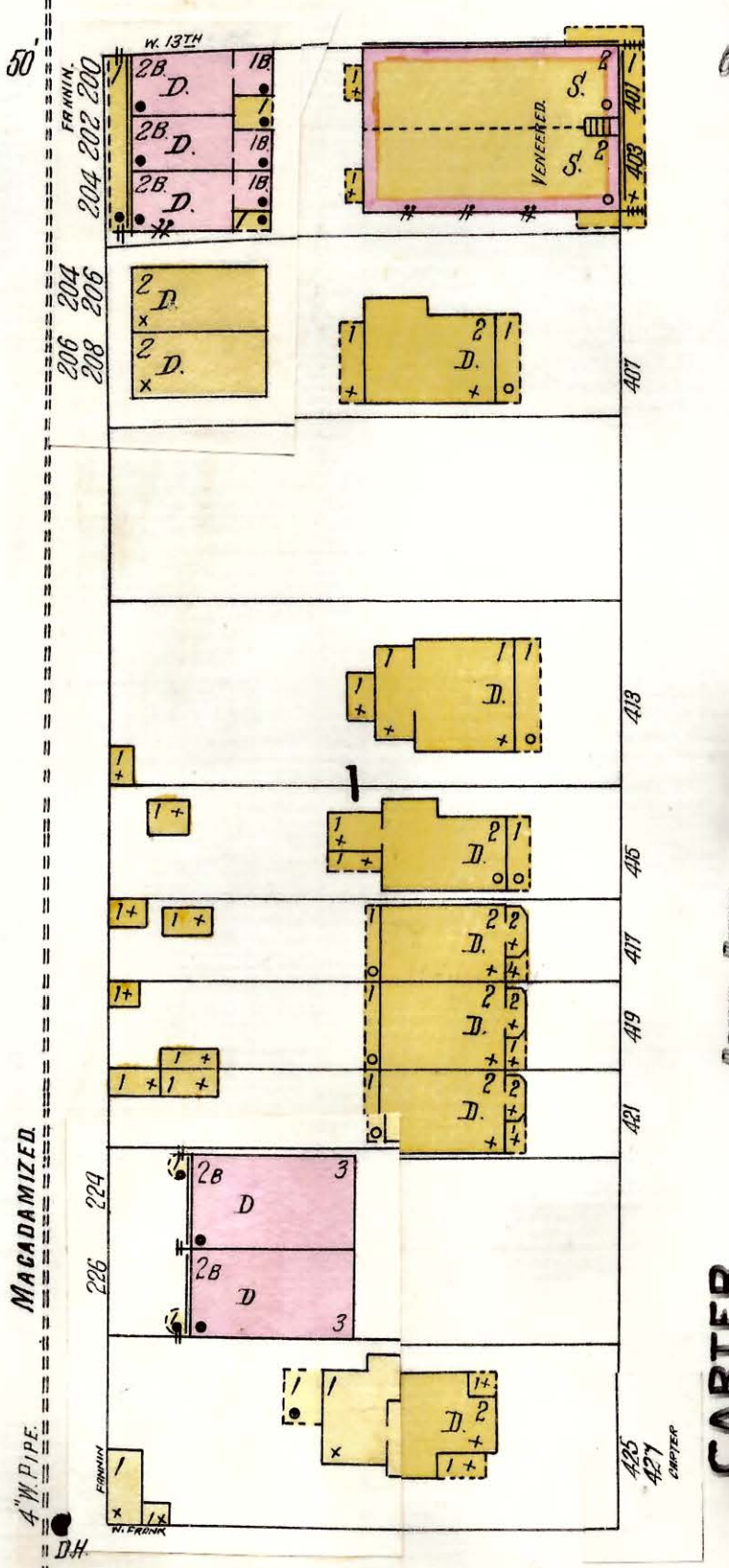

39

19

W. 14<sup>TH</sup> (W. FRANK)

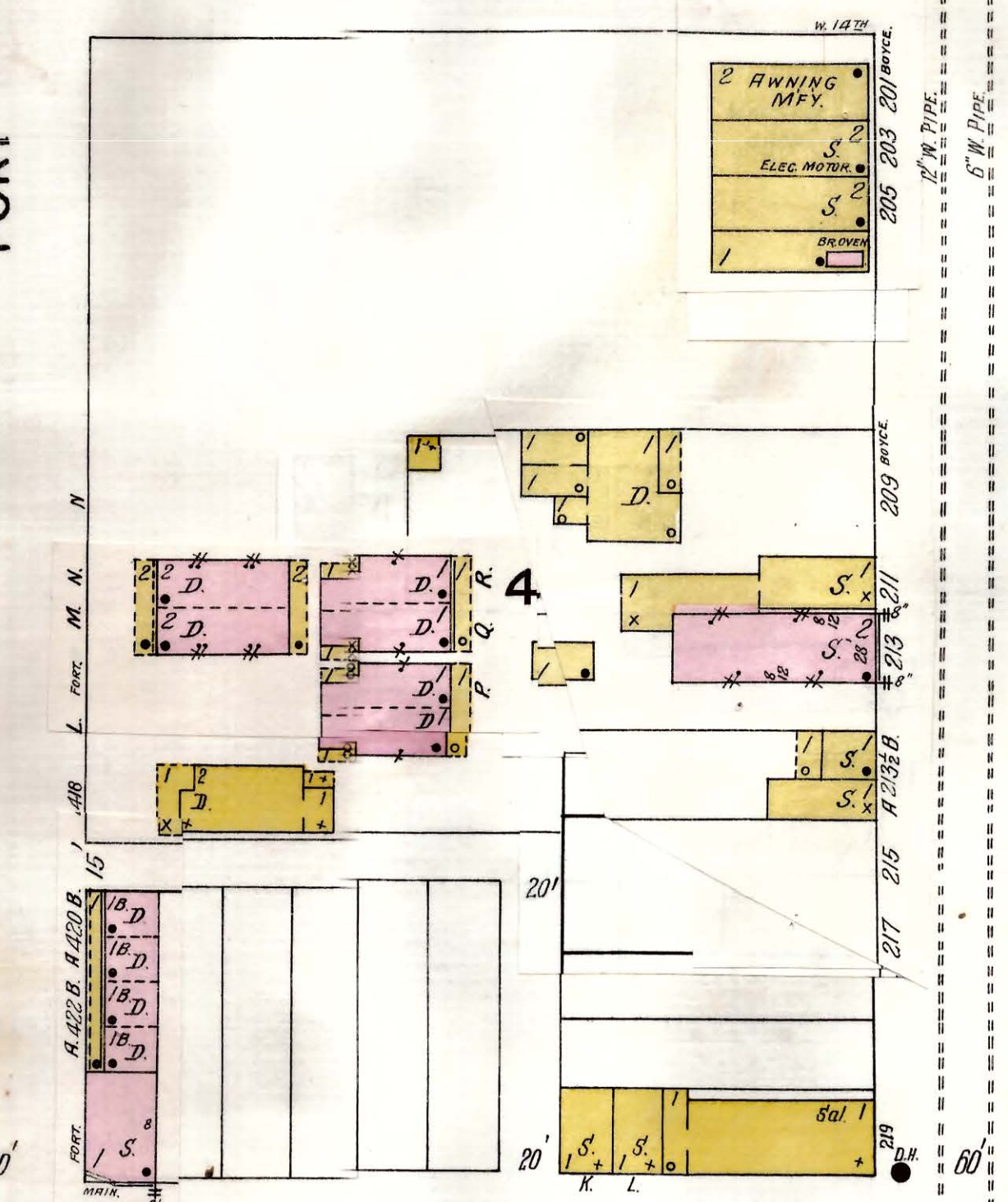
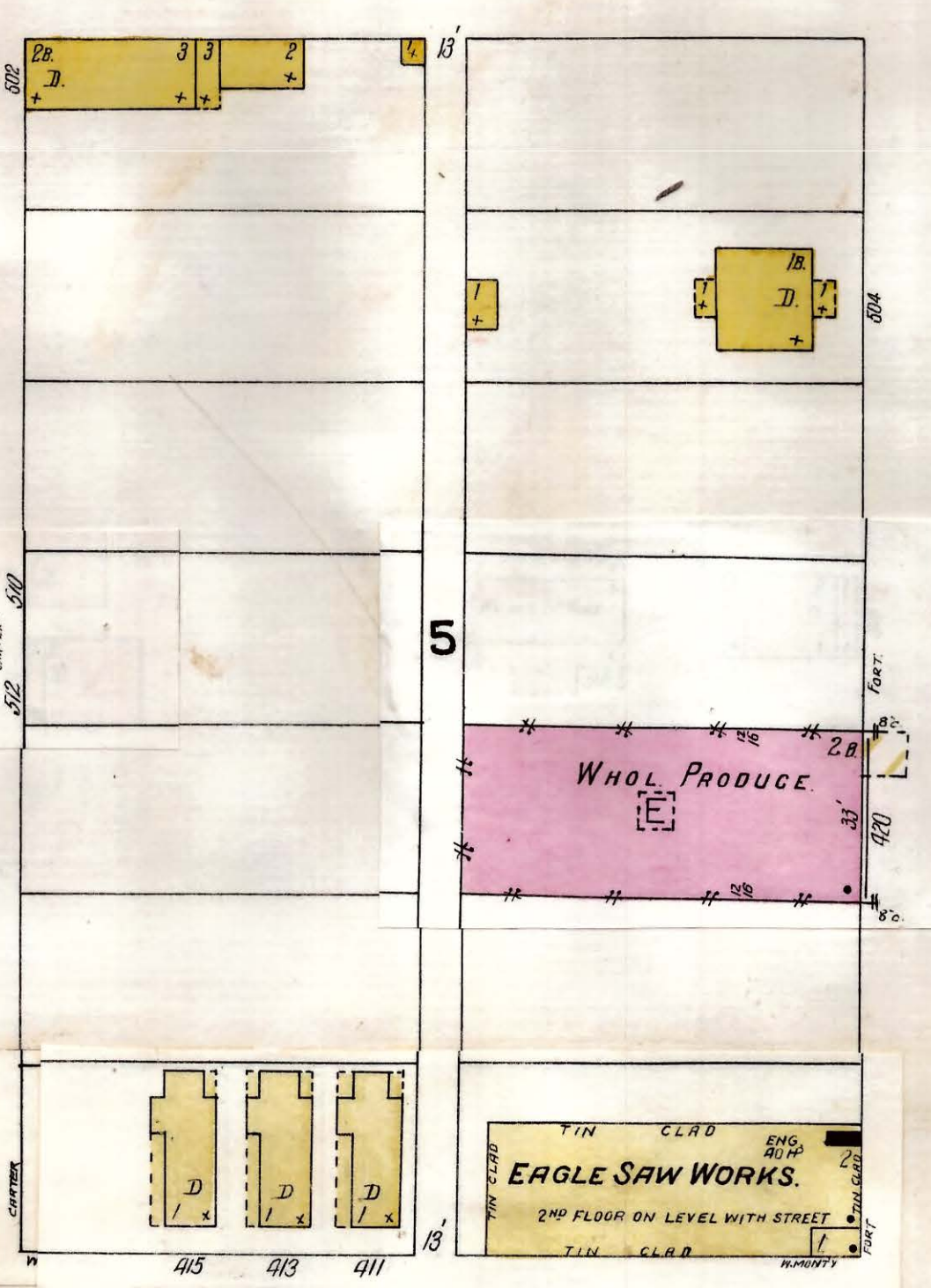
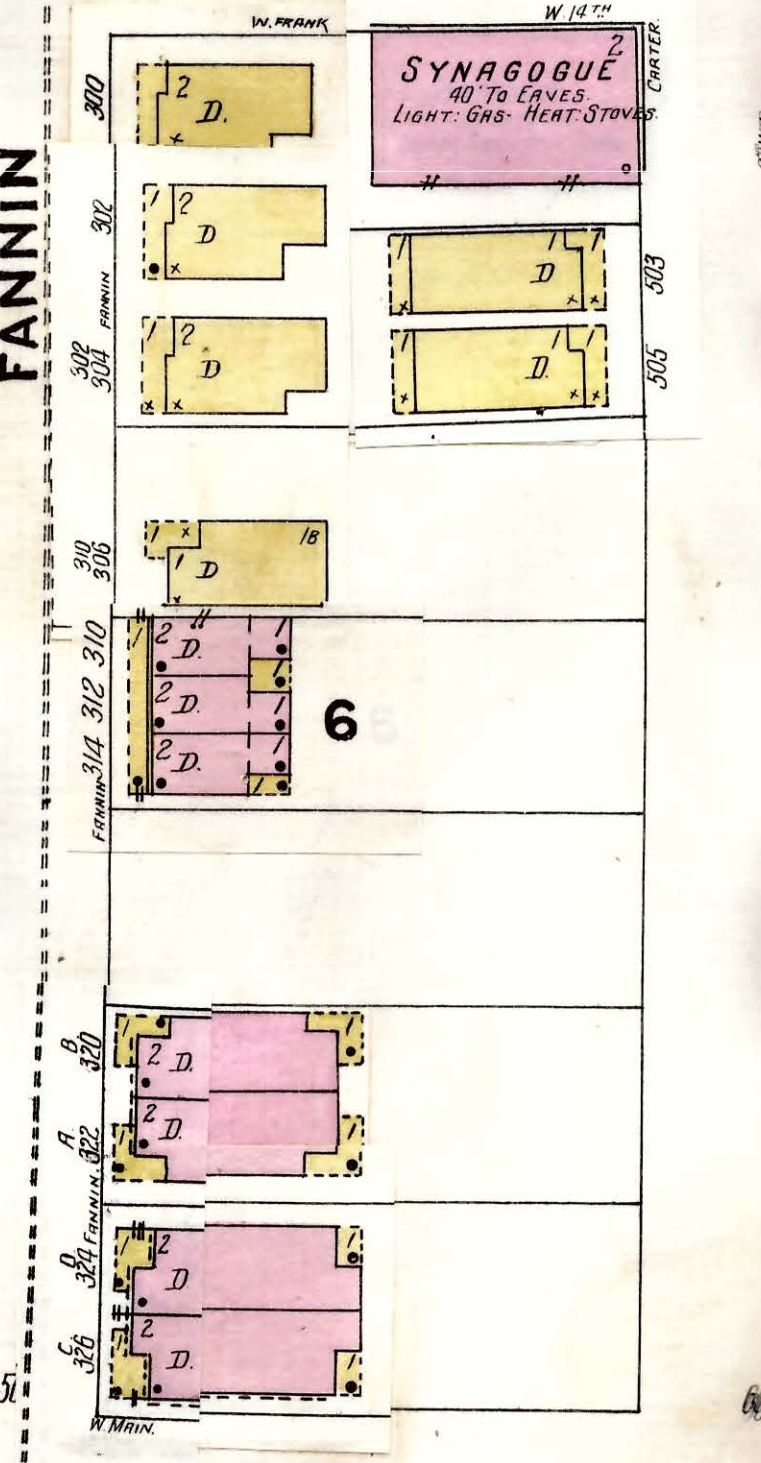

FANNIN

CARTER

FORT

BOYCE, or CHESTNUT

69

70

W. MAIN (W. MONTGOMERY AV.)

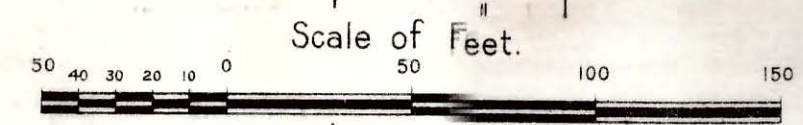



CHATTANOOGA TENN. 41 92

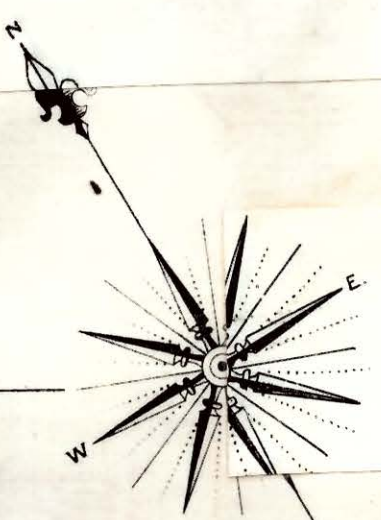

72

W. 11<sup>TH</sup> (GILLESPIE)

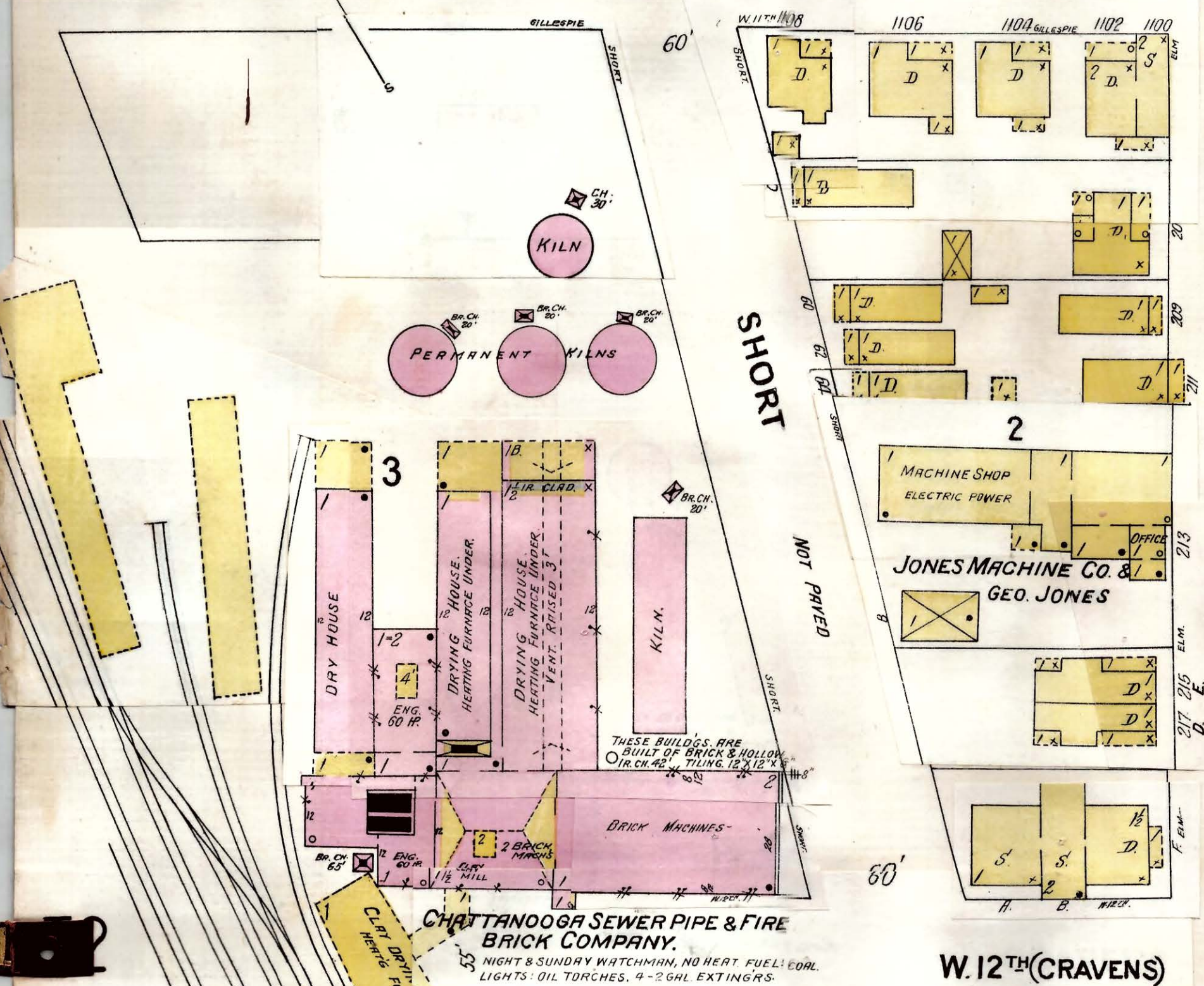

W. 12<sup>TH</sup> (CRAVENS)

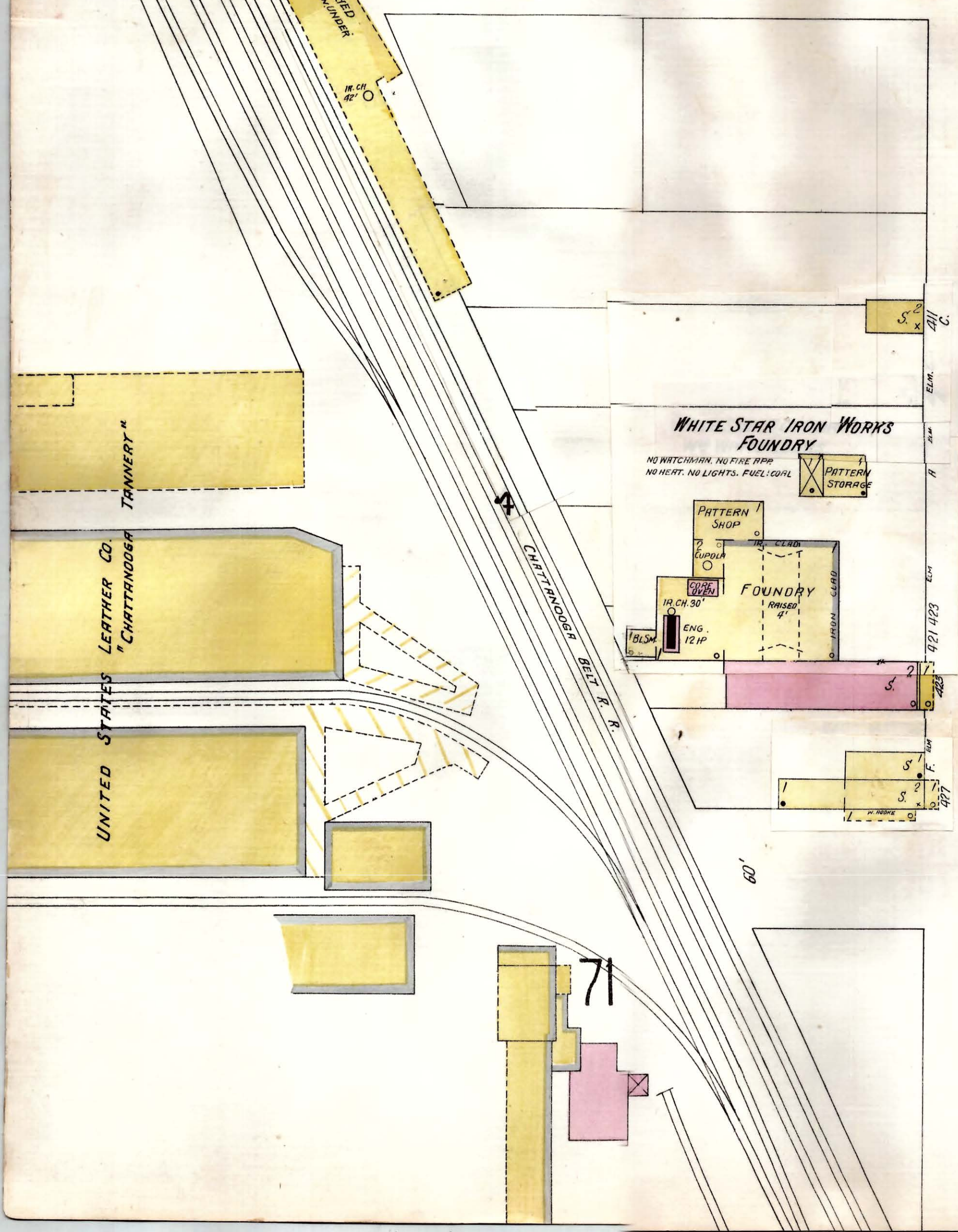

15 W. TERRACE ST

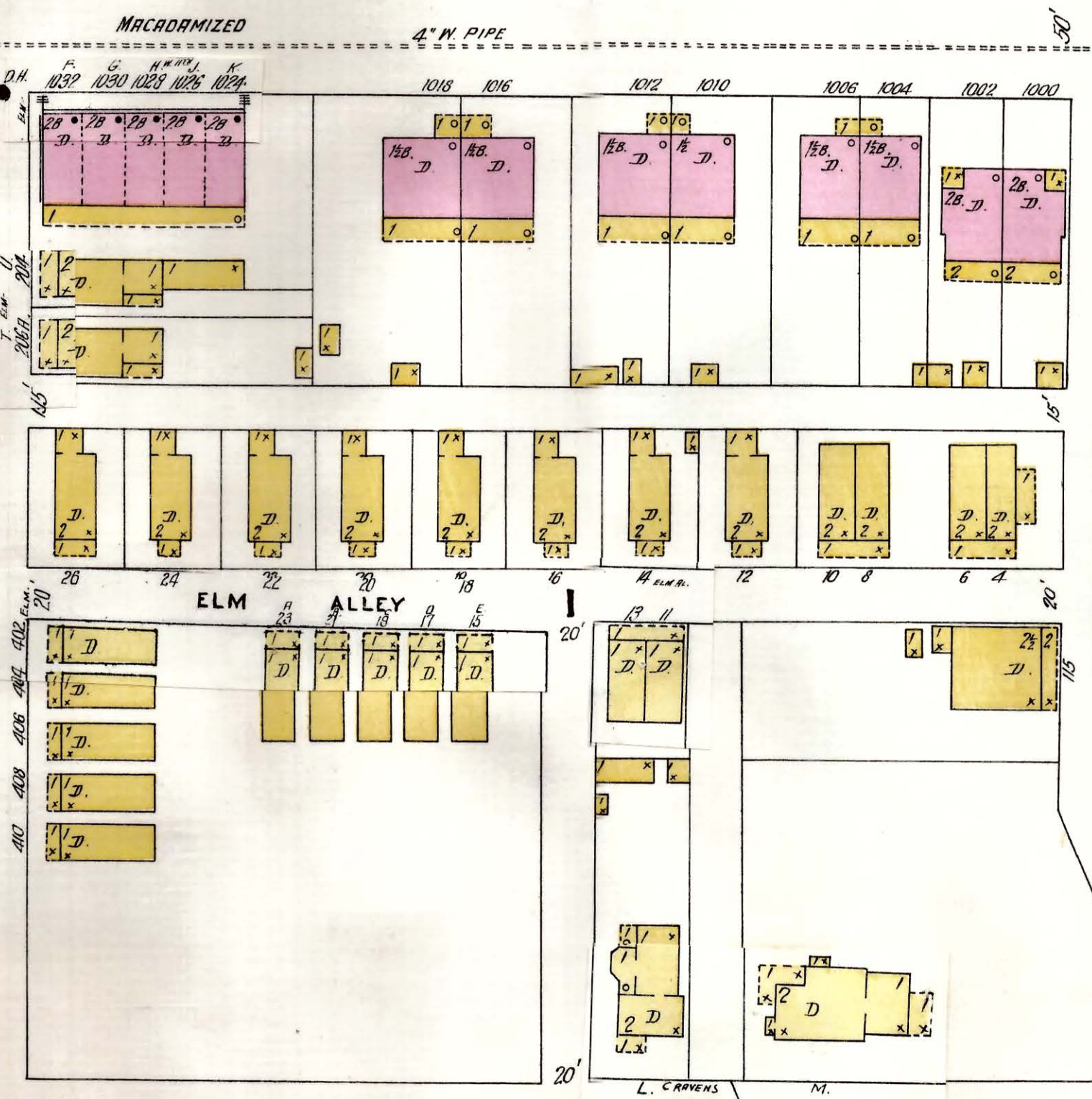

42

W. TERRACE ST.



W. 13<sup>TH</sup> (W. HOOKE)

37

Scale of Feet.

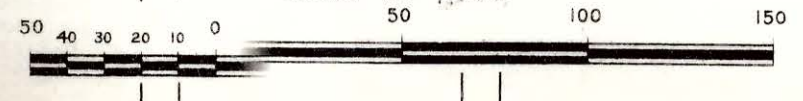

ASH ST.



15

16

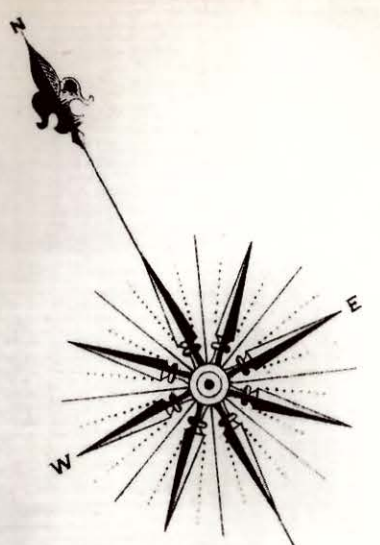

W. 11<sup>TH</sup> (GILLESPIE)

NOT PAVED

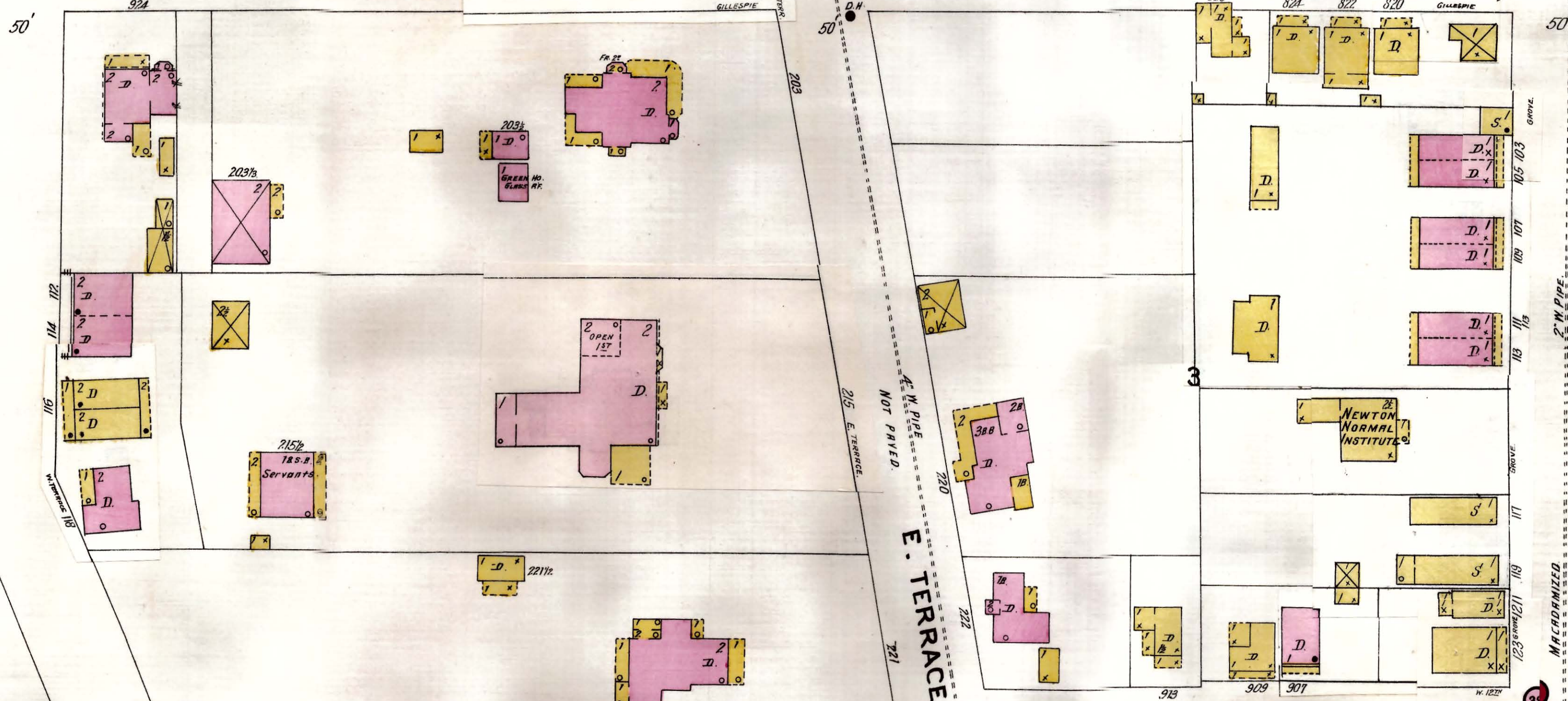

41

43

W. 12<sup>TH</sup> (GRAVENS)

NOT PAVED



W. 13<sup>TH</sup> (W. HOOKE)

NOT PAVED

W. HOOKE ST.

ROSS

AV.

38

37

Scale of Feet.

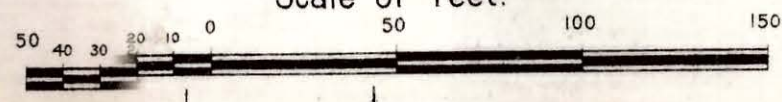



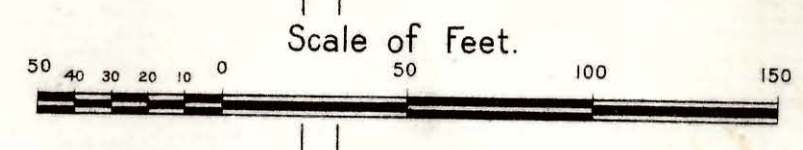
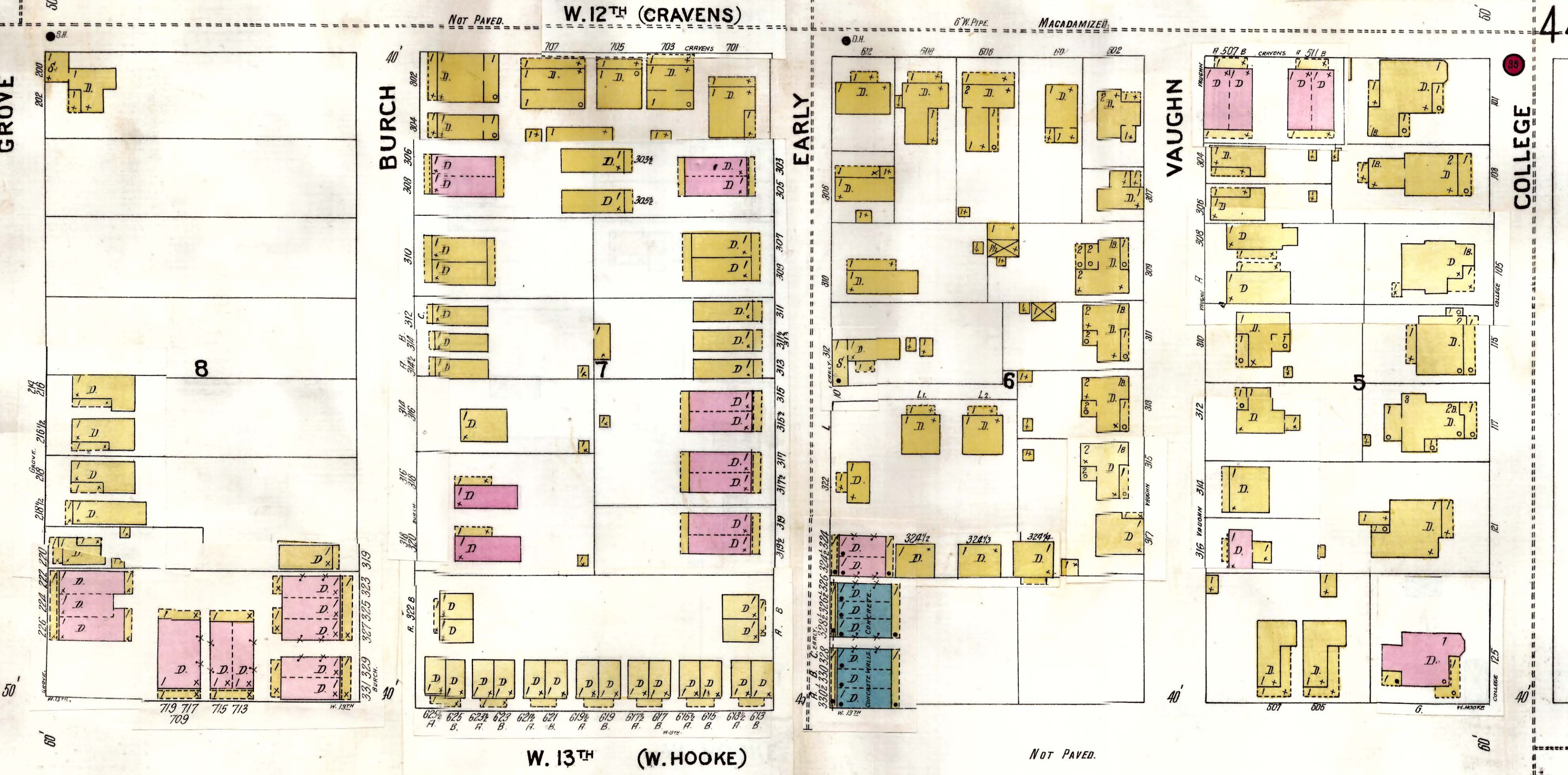
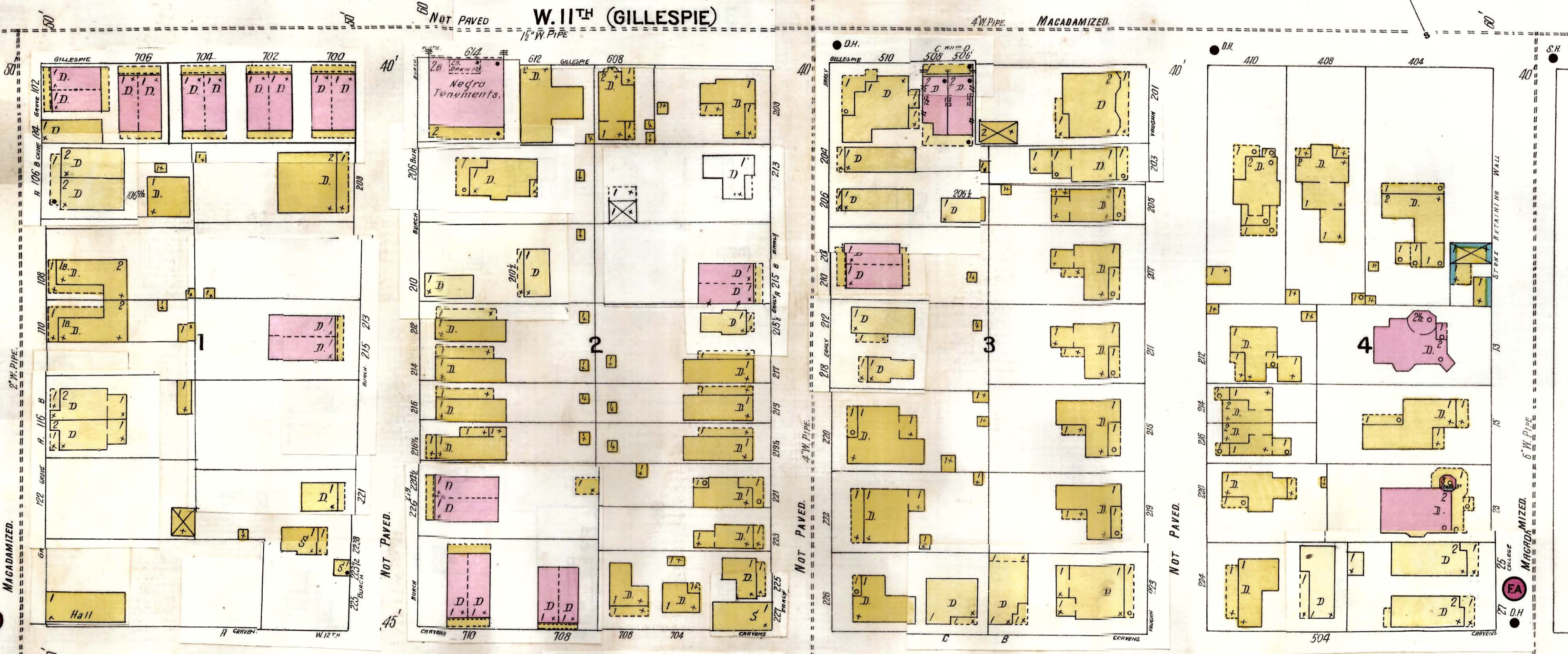
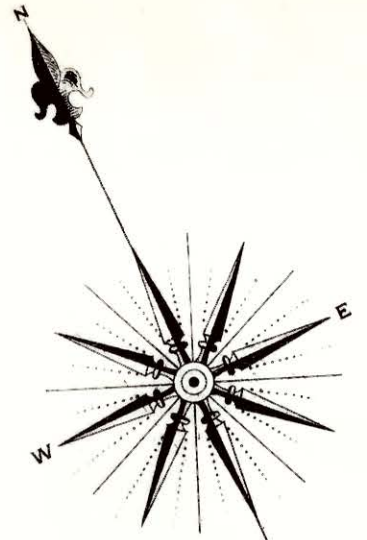







45

47

46

18

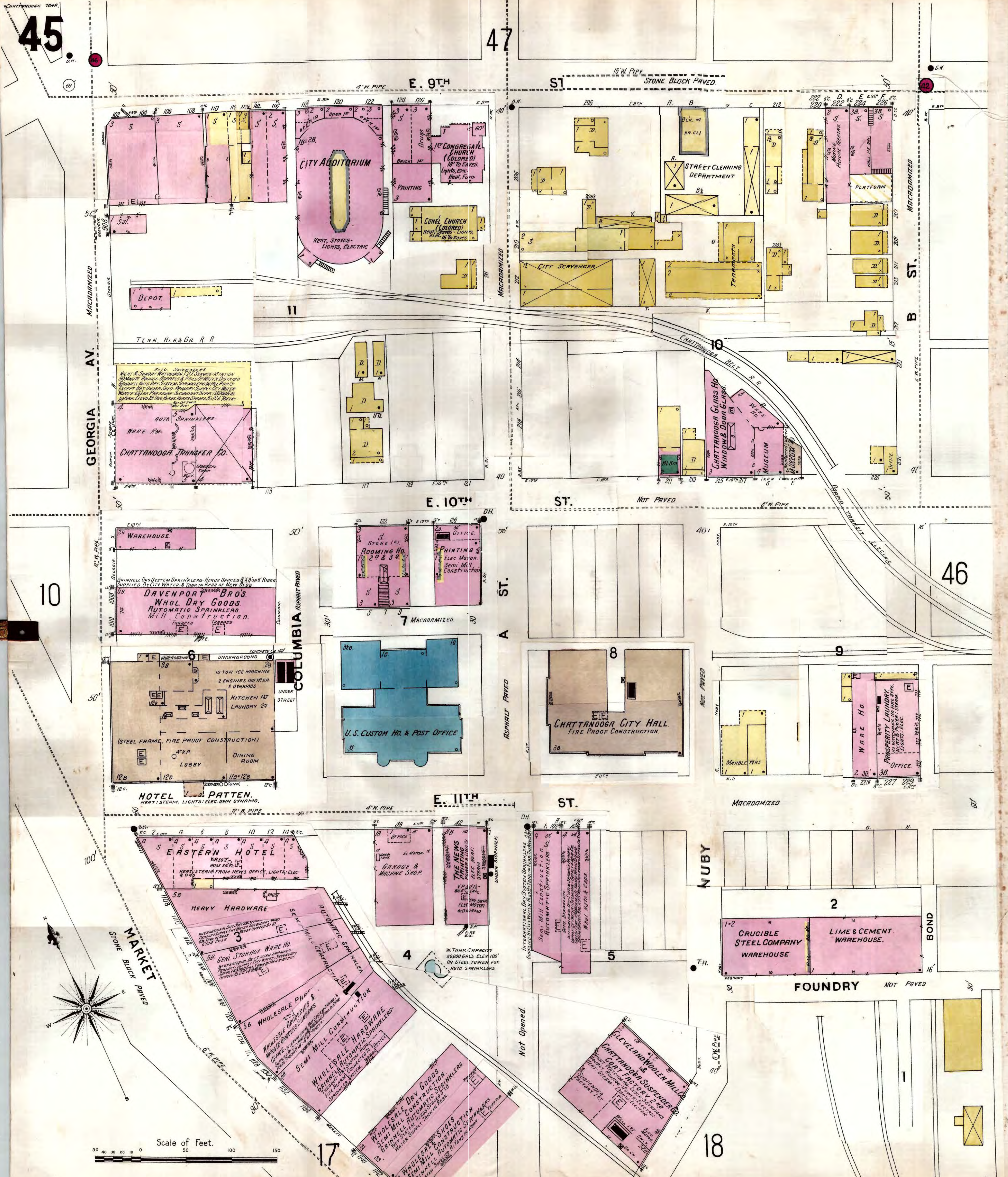

E. 9TH ST

E. 10TH ST

E. 11TH ST

Scale of Feet

**CITY AUDITORIUM**  
HEAT, STOVES - LIGHTS, ELECTRIC

**1ST CONGREGATIONAL CHURCH (CLOSED)**  
LIGHTS, ELEC. HEAT, FURN.

**CONEL CHURCH (CLOSED)**  
HEAT, STOVES - LIGHTS, ELEC. HEAT, FURN.

**STREET CLEANING DEPARTMENT**

**PLATFORM**

**DEPOT**

**CHATTANOOGA TRANSFER CO.**

**DAVENPORT BROS. WHOLESALE DRY GOODS**  
AUTOMATIC SPRINKLERS  
MILL CONSTRUCTION

**HOTEL V. PATTEN**  
HEAT, STEAM, LIGHTS, ELEC. OWN DYNAMO.

**EASTERN HOTEL**

**HEAVY HARDWARE**

**GENL STORAGE WARE HO.**

**WHOLESALE PHARM.**

**WHOLESALE BROTHERS & CO.**

**WHOLESALE HARDWARE**

**WHOLESALE DRY GOODS**

**ROOMING HO. 29 & 30**

**U.S. CUSTOM HO. & POST OFFICE**

**CHATTANOOGA CITY HALL**  
FIRE PROOF CONSTRUCTION

**WARE HO.**

**PROSPERITY LAUNDRY**  
ELECTRIC & STEAM

**CRUCIBLE STEEL COMPANY WAREHOUSE**

**LIME & CEMENT WAREHOUSE**

**FOUNDRY**

**CHATTANOOGA SUSPENDER MILLS**  
GOAT FACTORY & WARE HO.

100 50 0

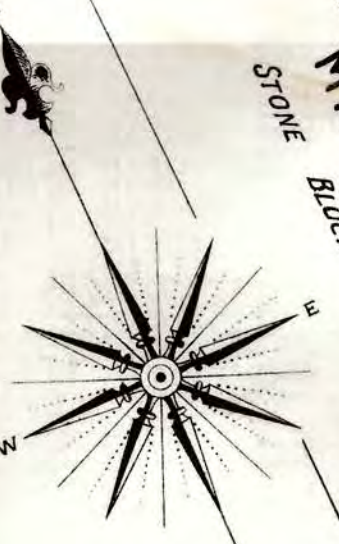

100 50 0



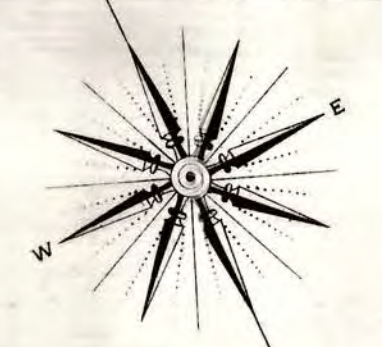
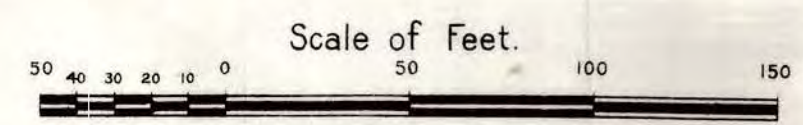
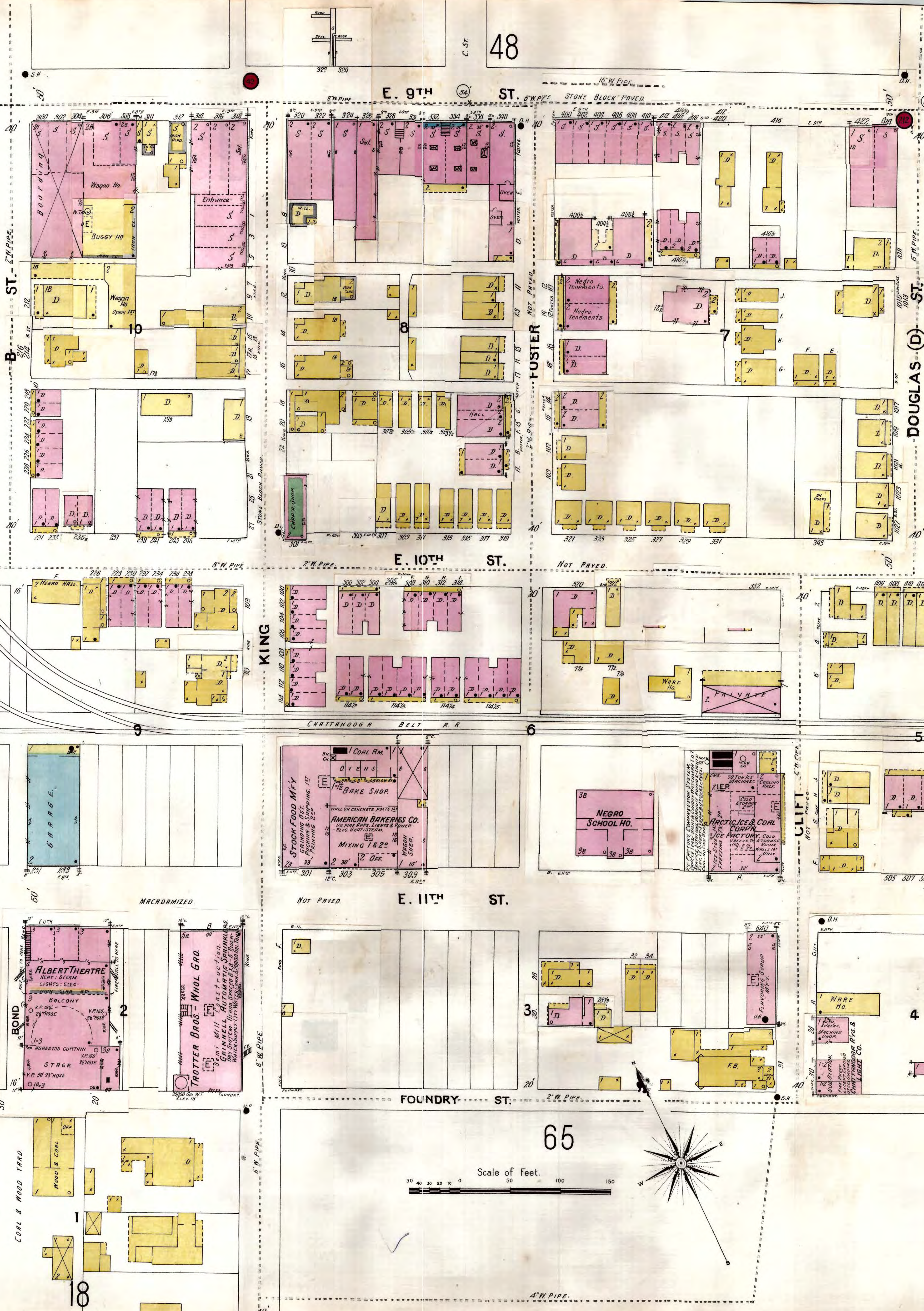



47

OAK 49

HOUSTON

HOUSTON

48

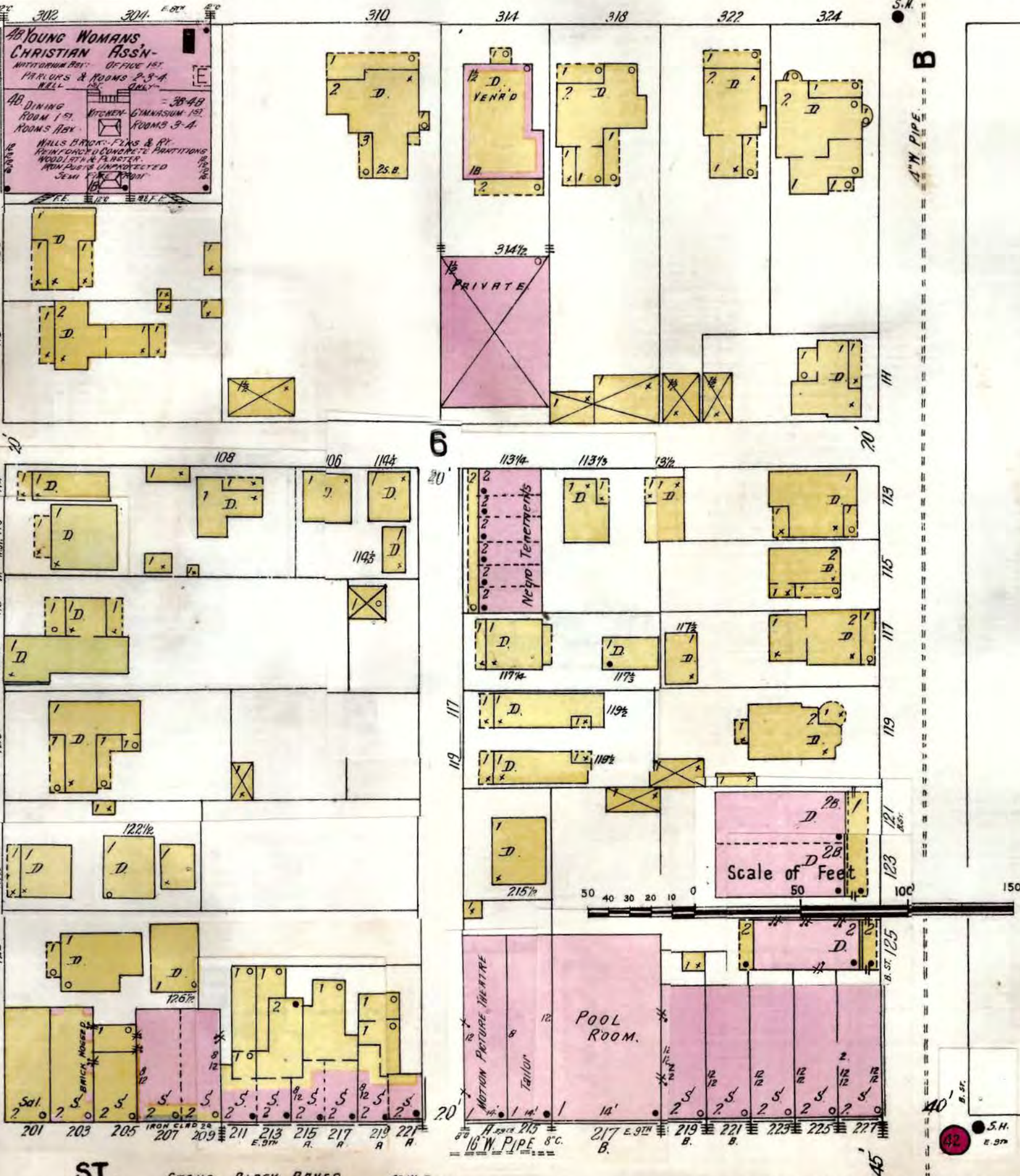
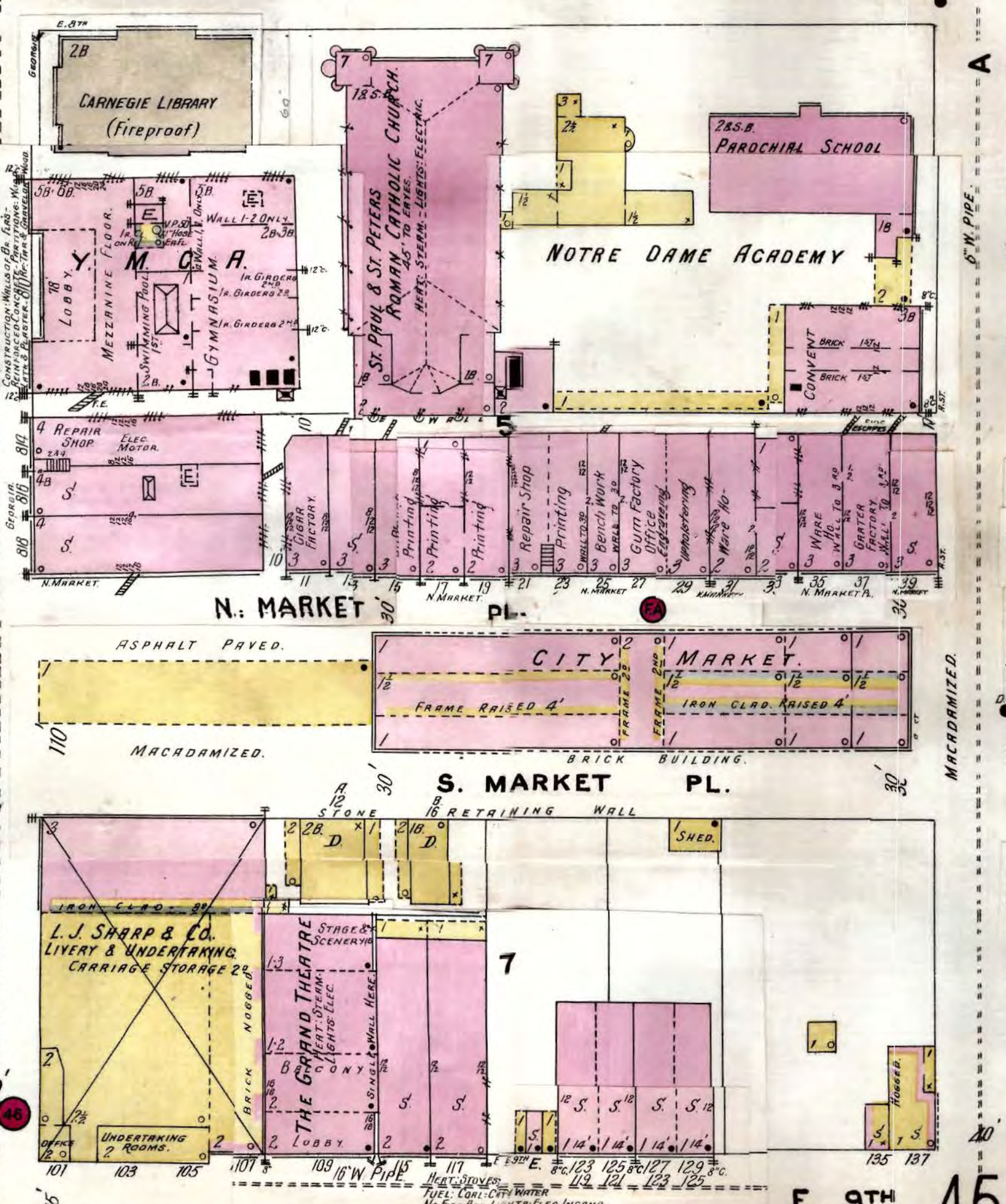
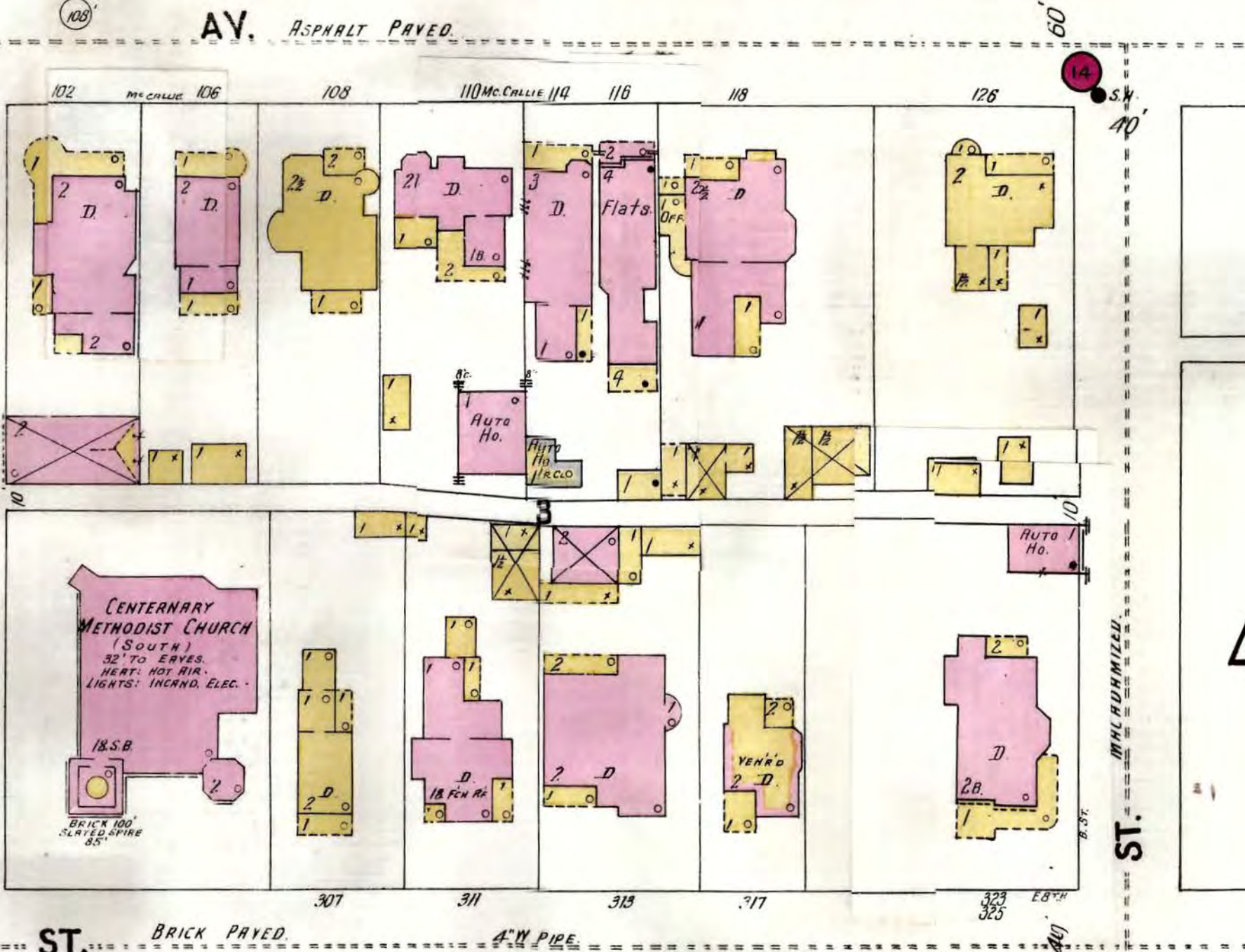
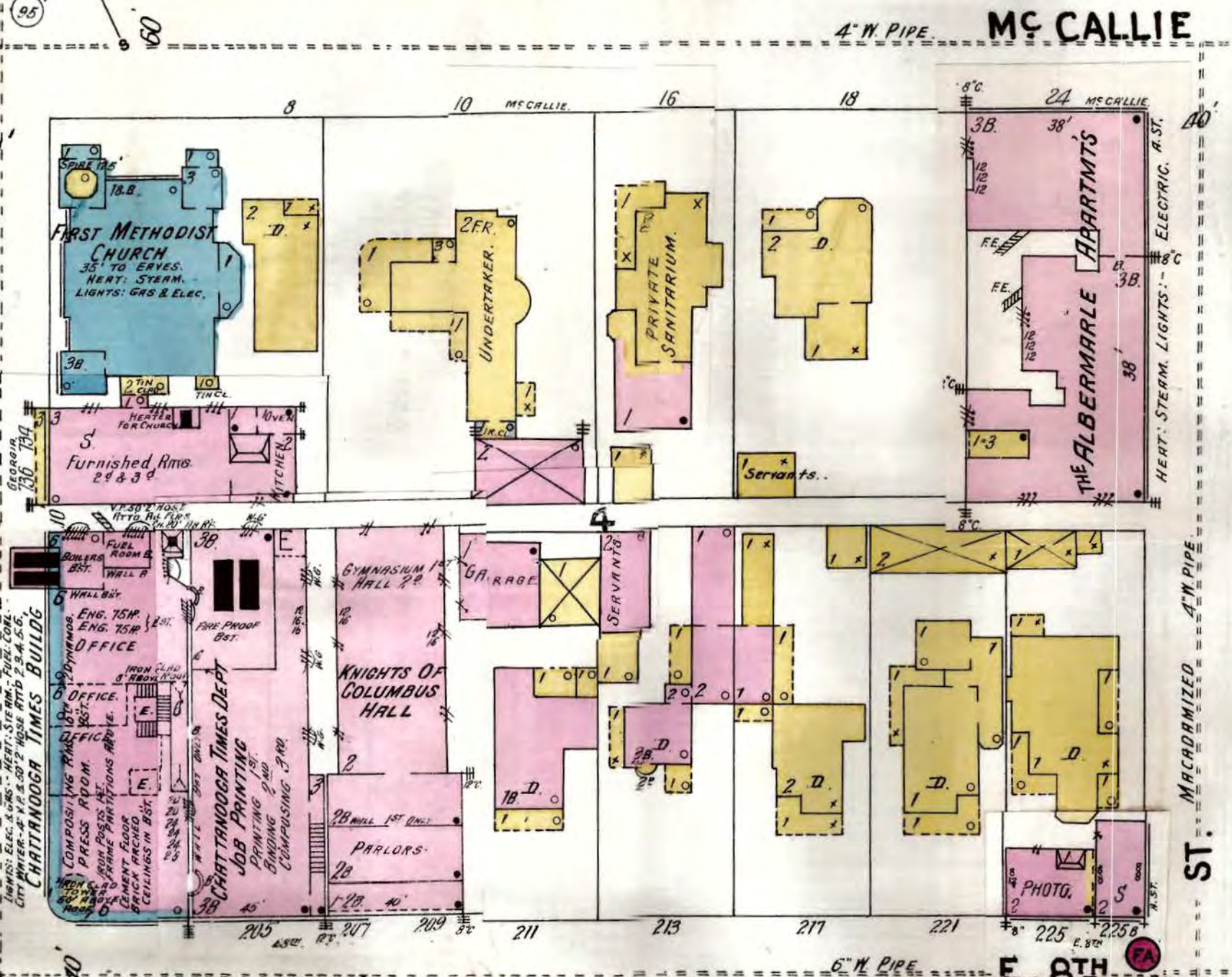
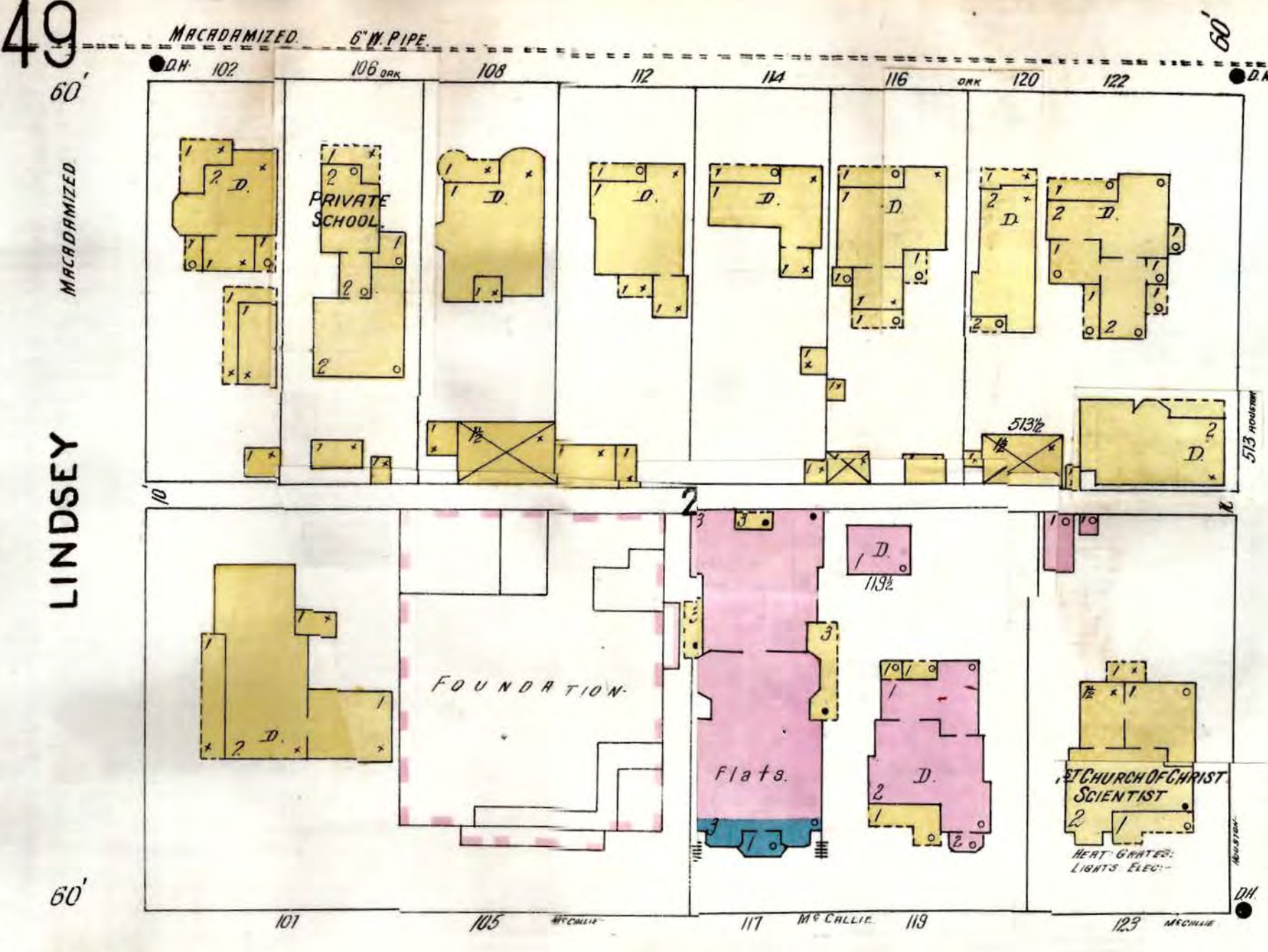
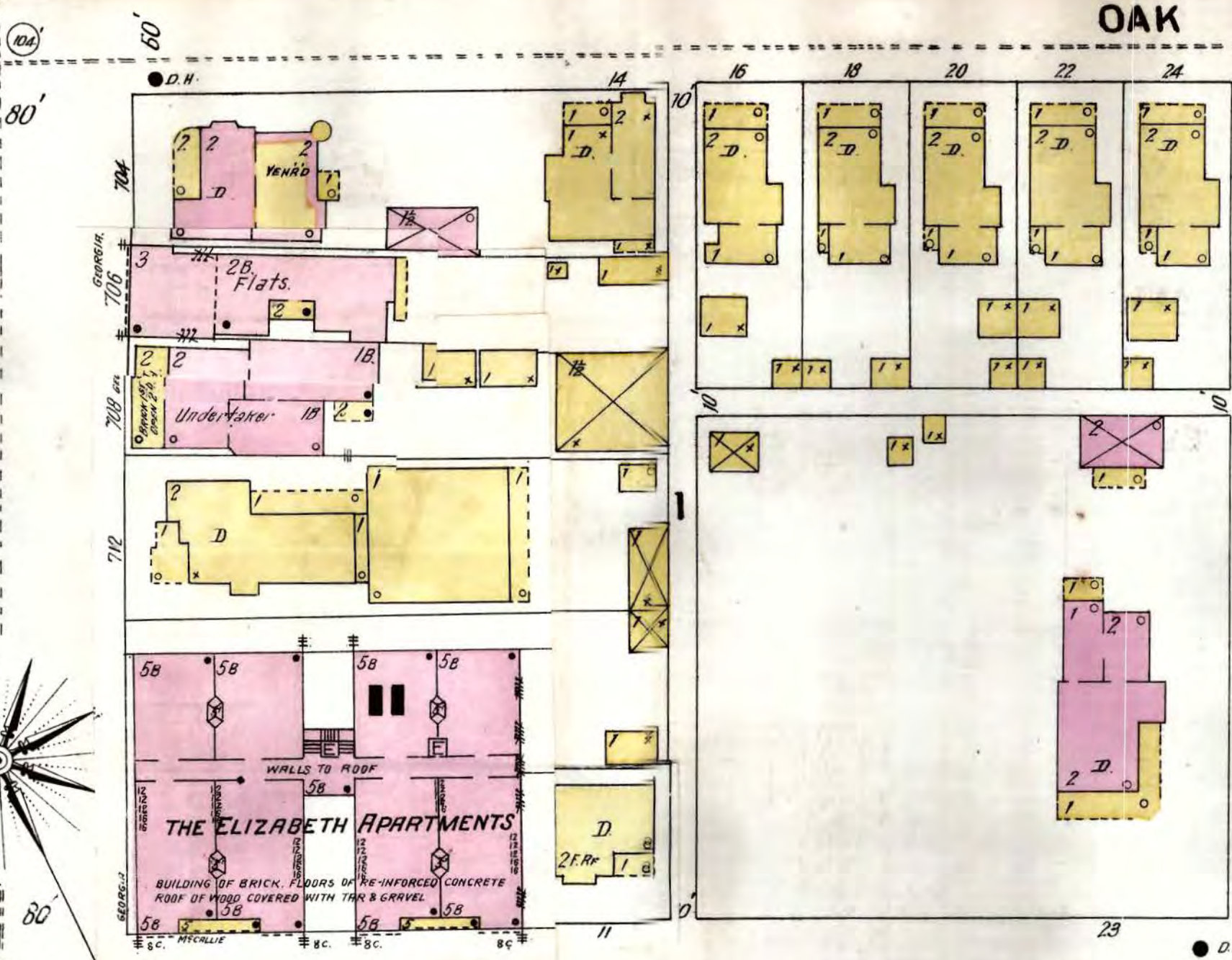
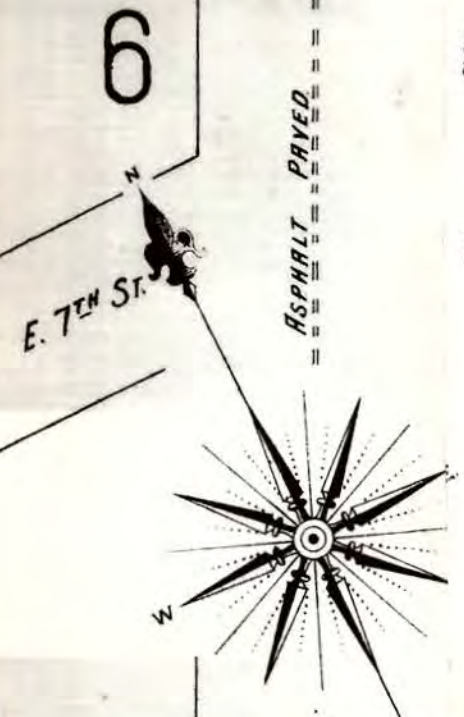

E. 9TH 45

ST. STONE BLOCK PAVED. 4" W. PIPE



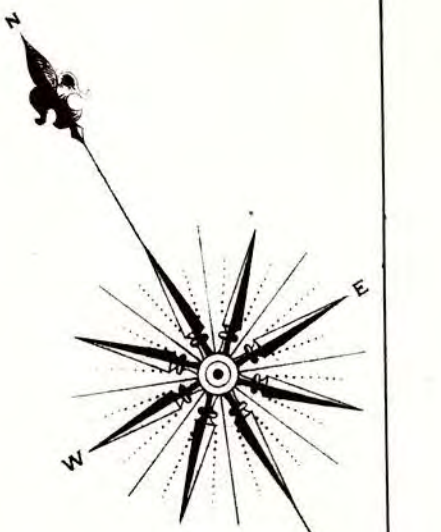

HOUSTON

HALL APARTMENTS

1st UNITARIAN CHURCH  
35' TO EAVES  
LIGHTS GAS  
HEAT SPOKES

Flats

CHRIST CHURCH  
EPISCOPAL  
LIGHTS GAS  
35' TO EAVES  
22' TO EAVES  
CHANCEL

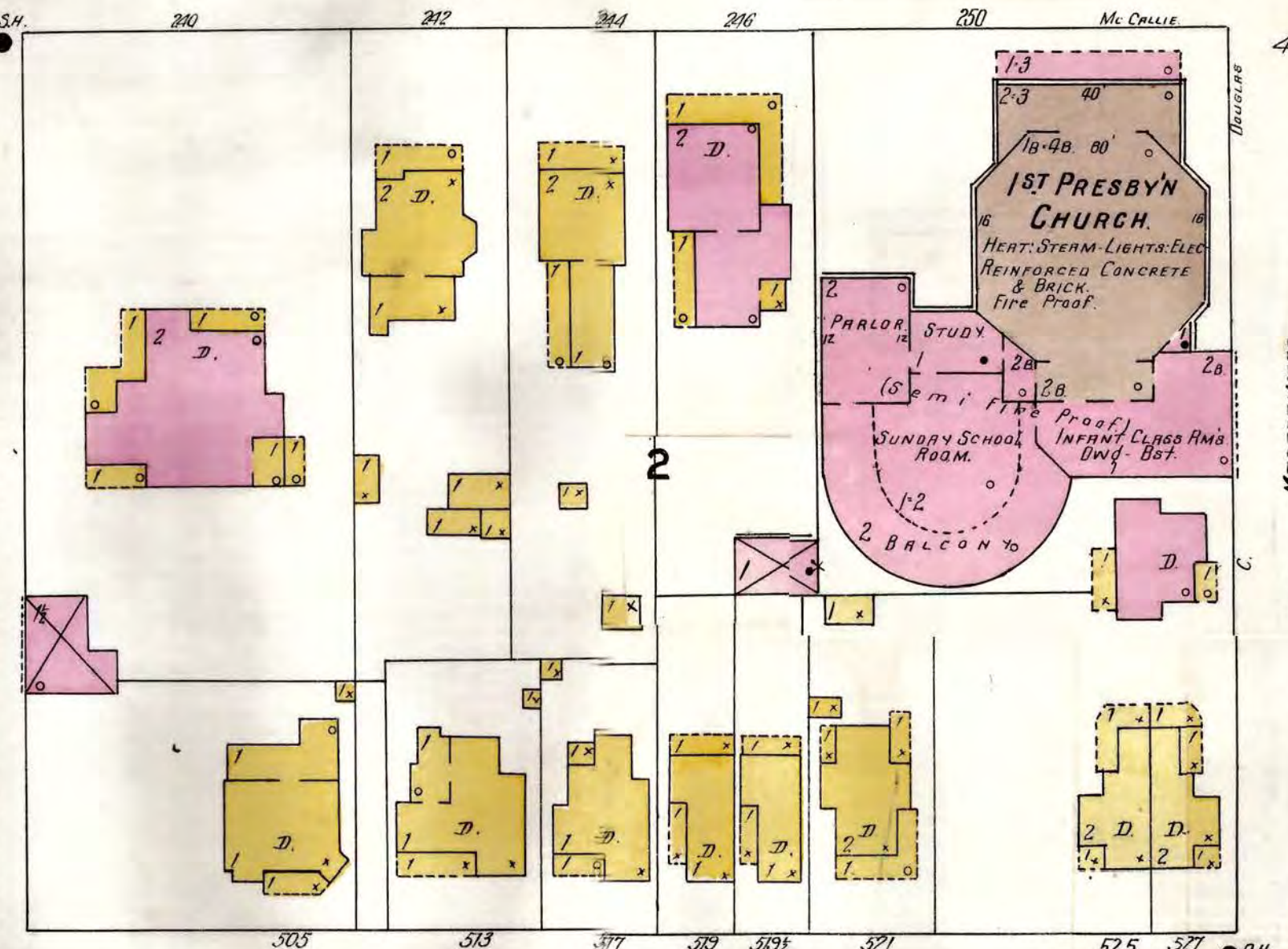
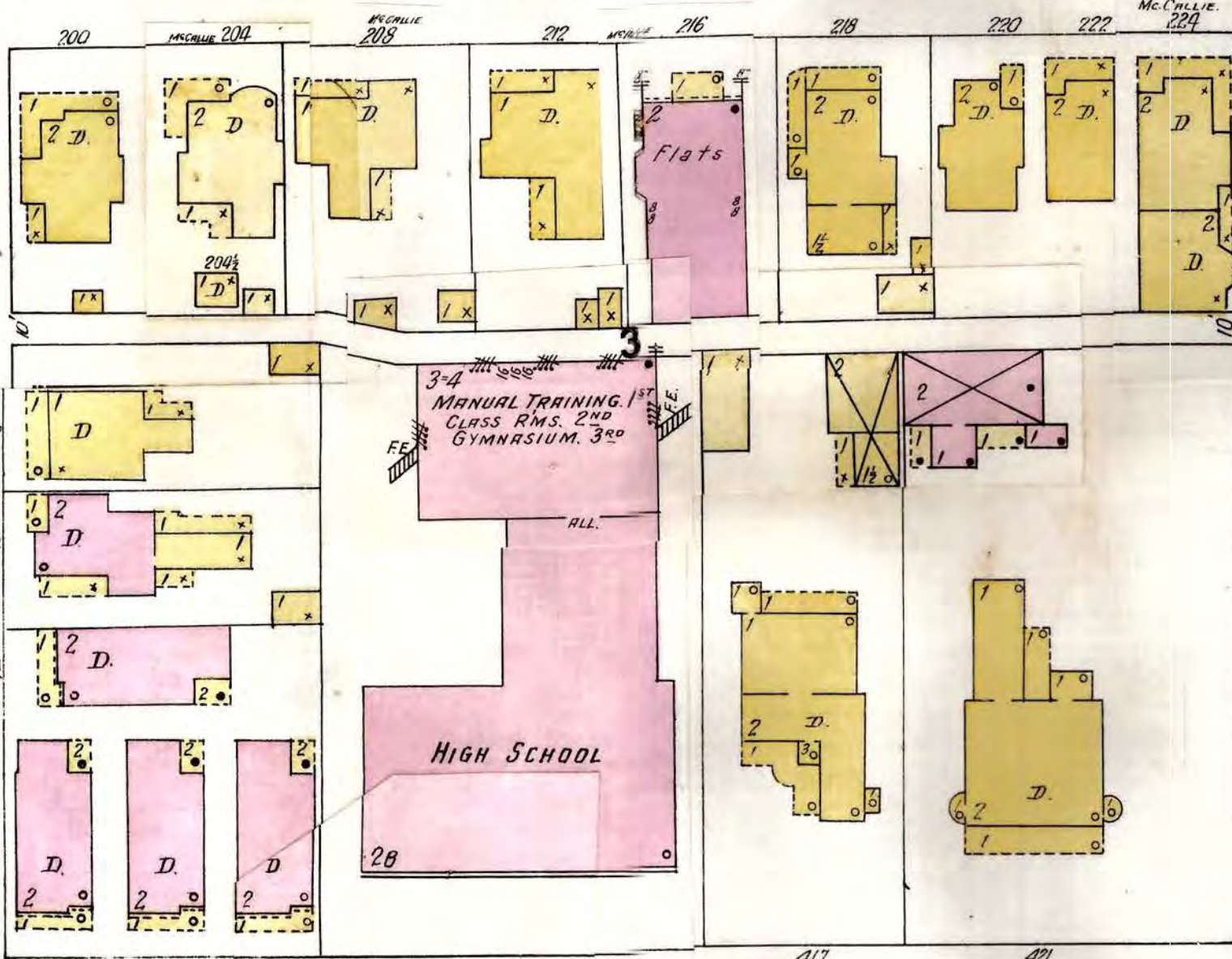

E. 8th

ST.

MACADAMIZED

47

B ST.

C ST.

DOUGLAS (D) ST.

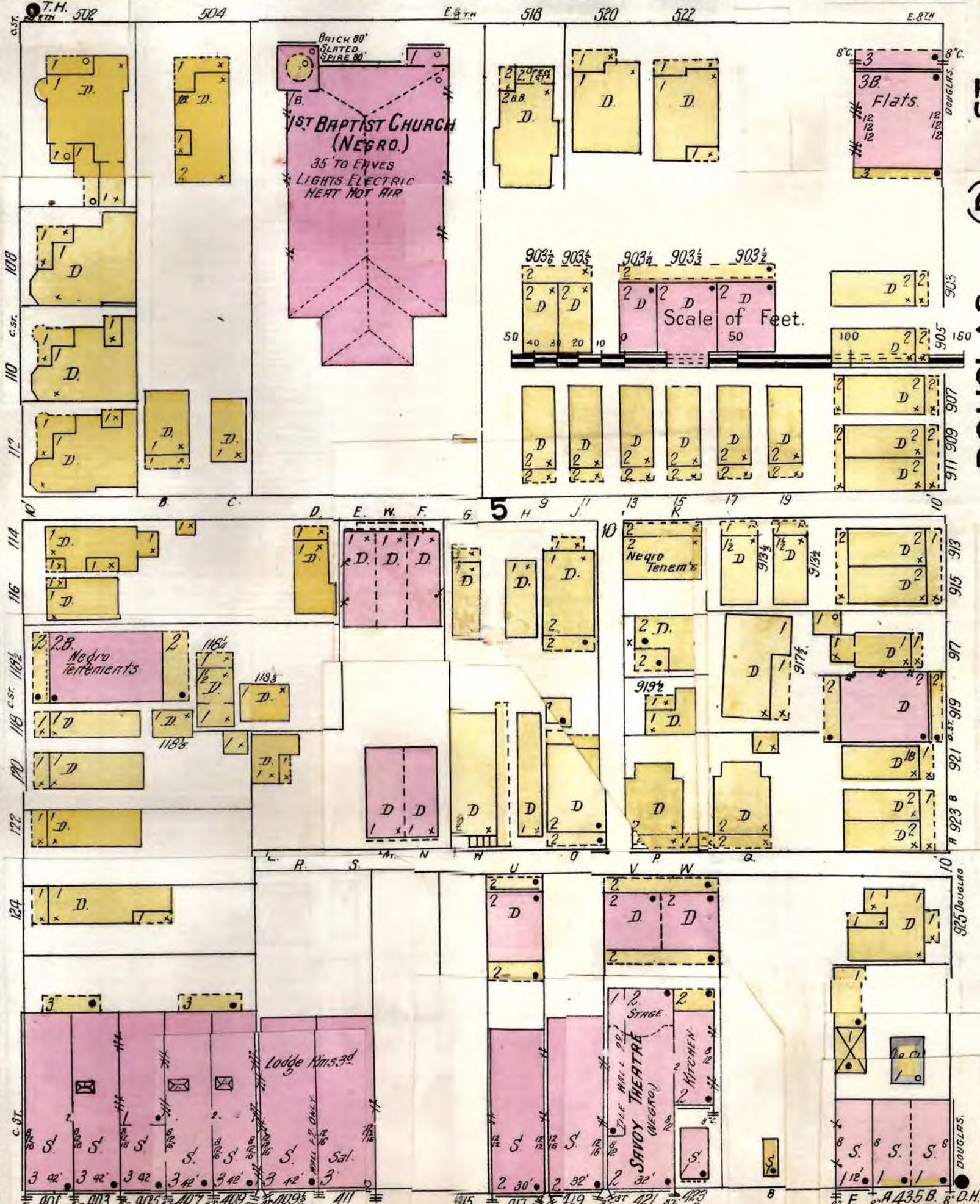
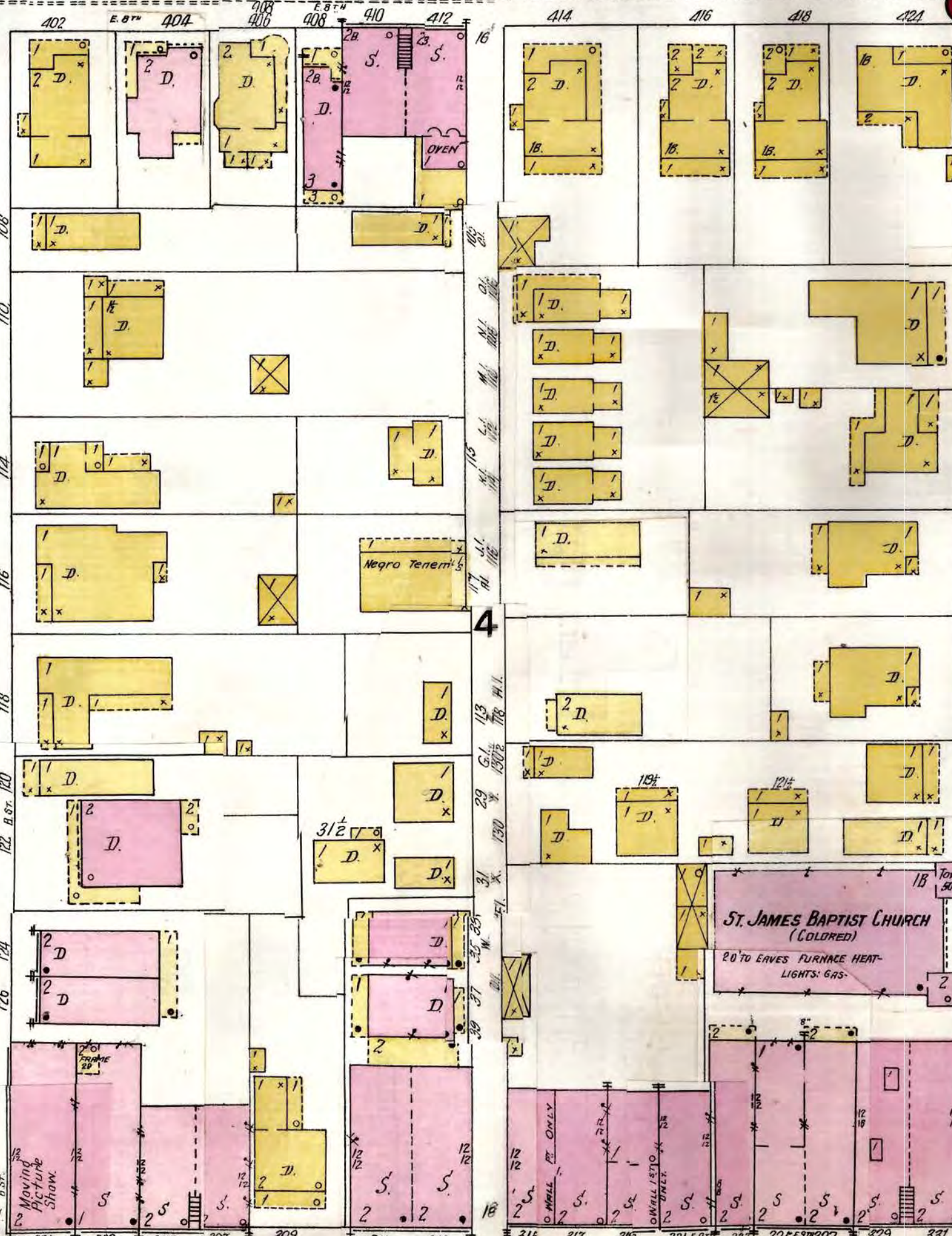

E. 9th

ST.

STONE BLOCK PAVED

46

61



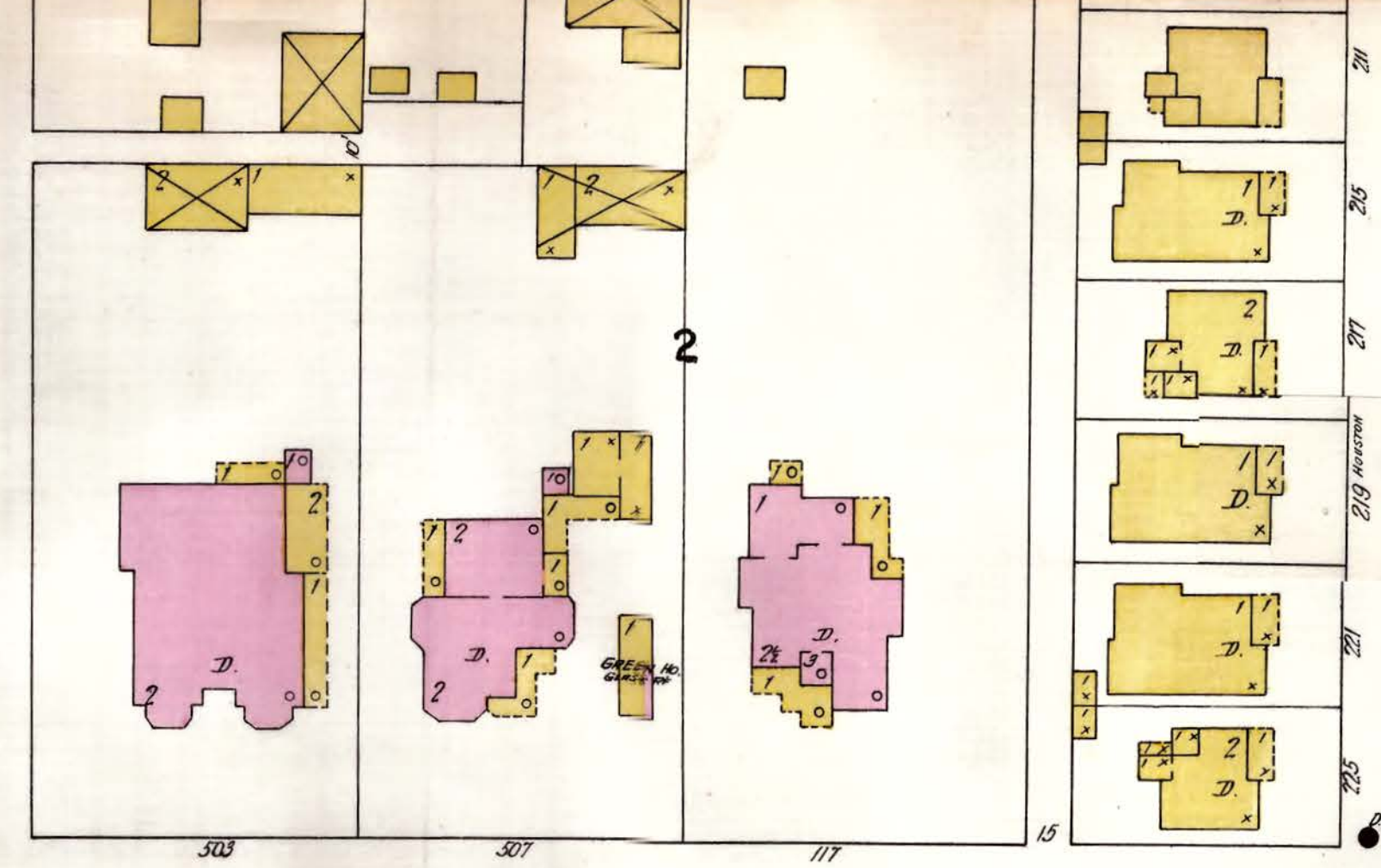
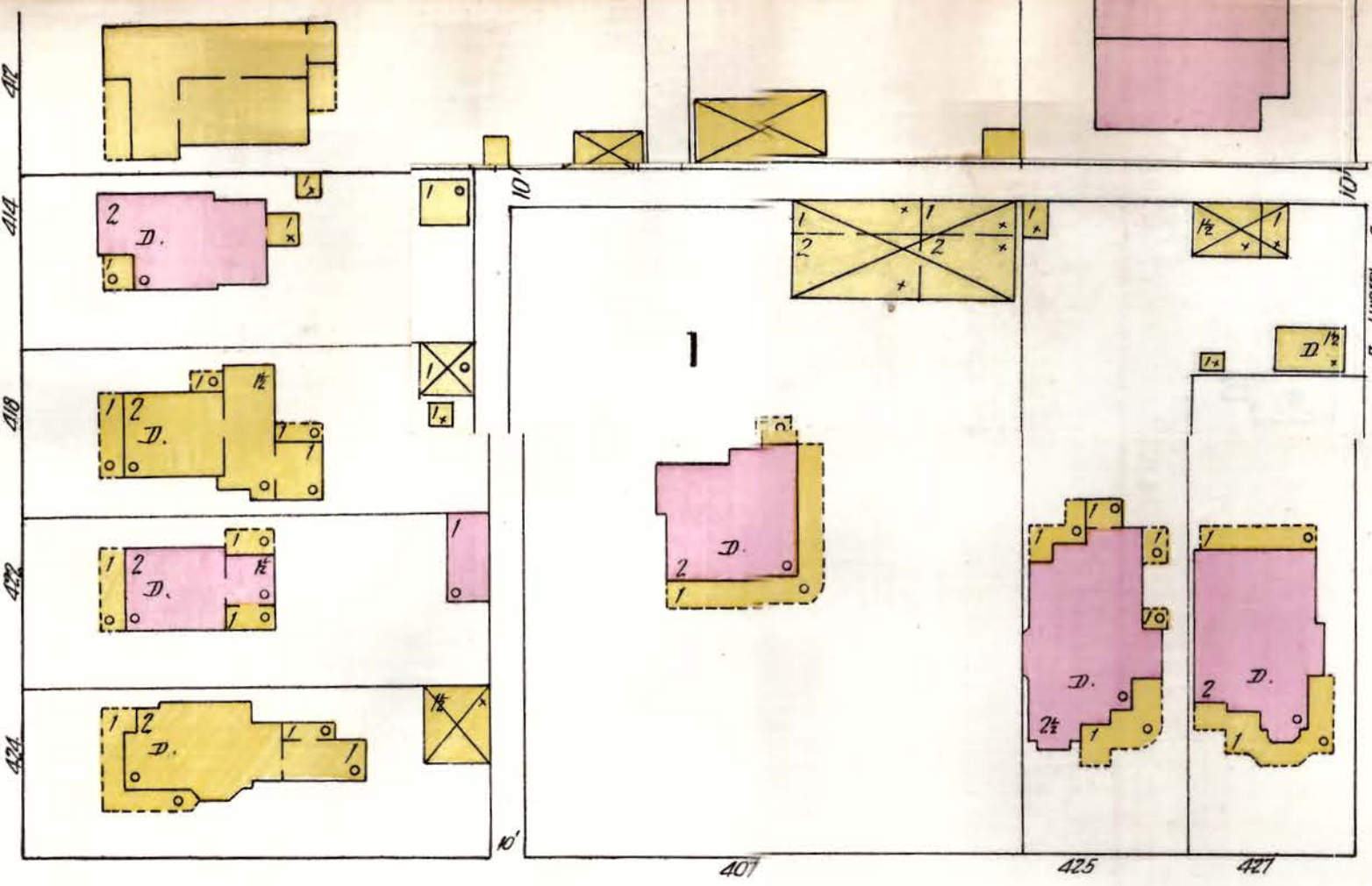
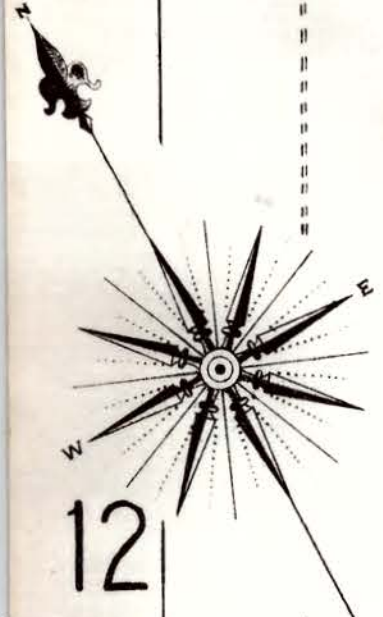

E. 5TH ST. 4" N. PIPE MACADAMIZED

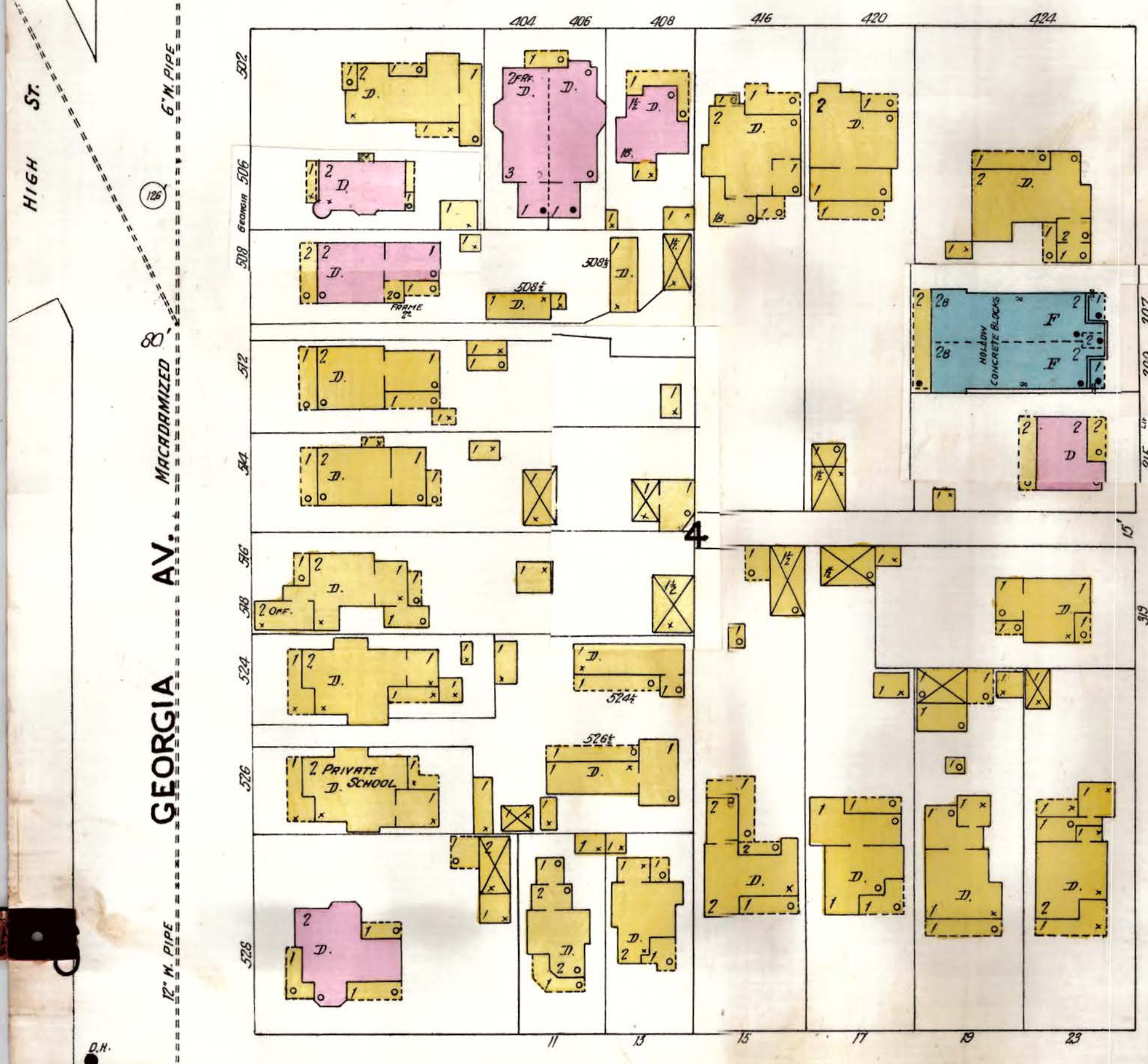

VINE ST. 4" N. PIPE BRICK PAVED

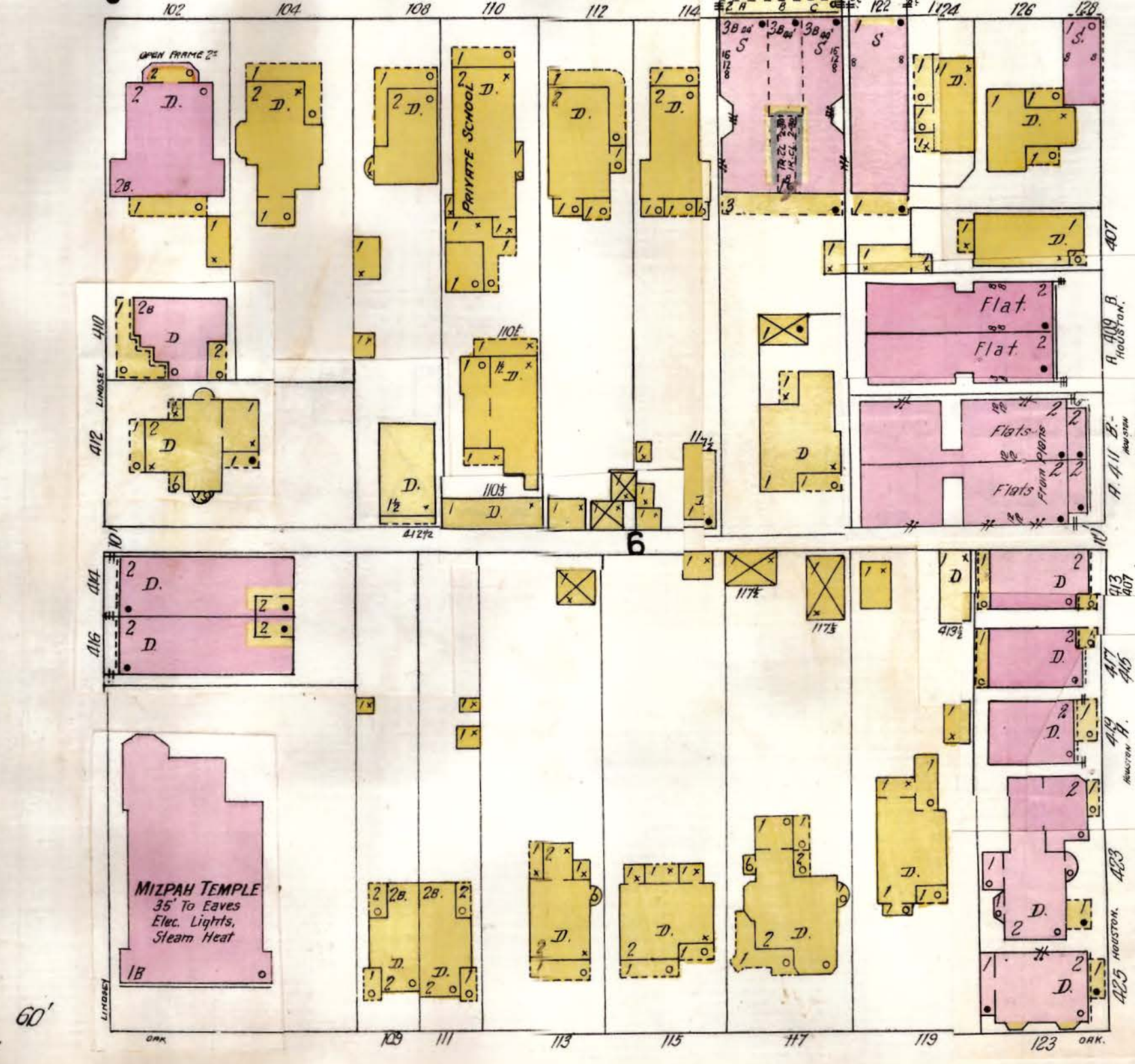
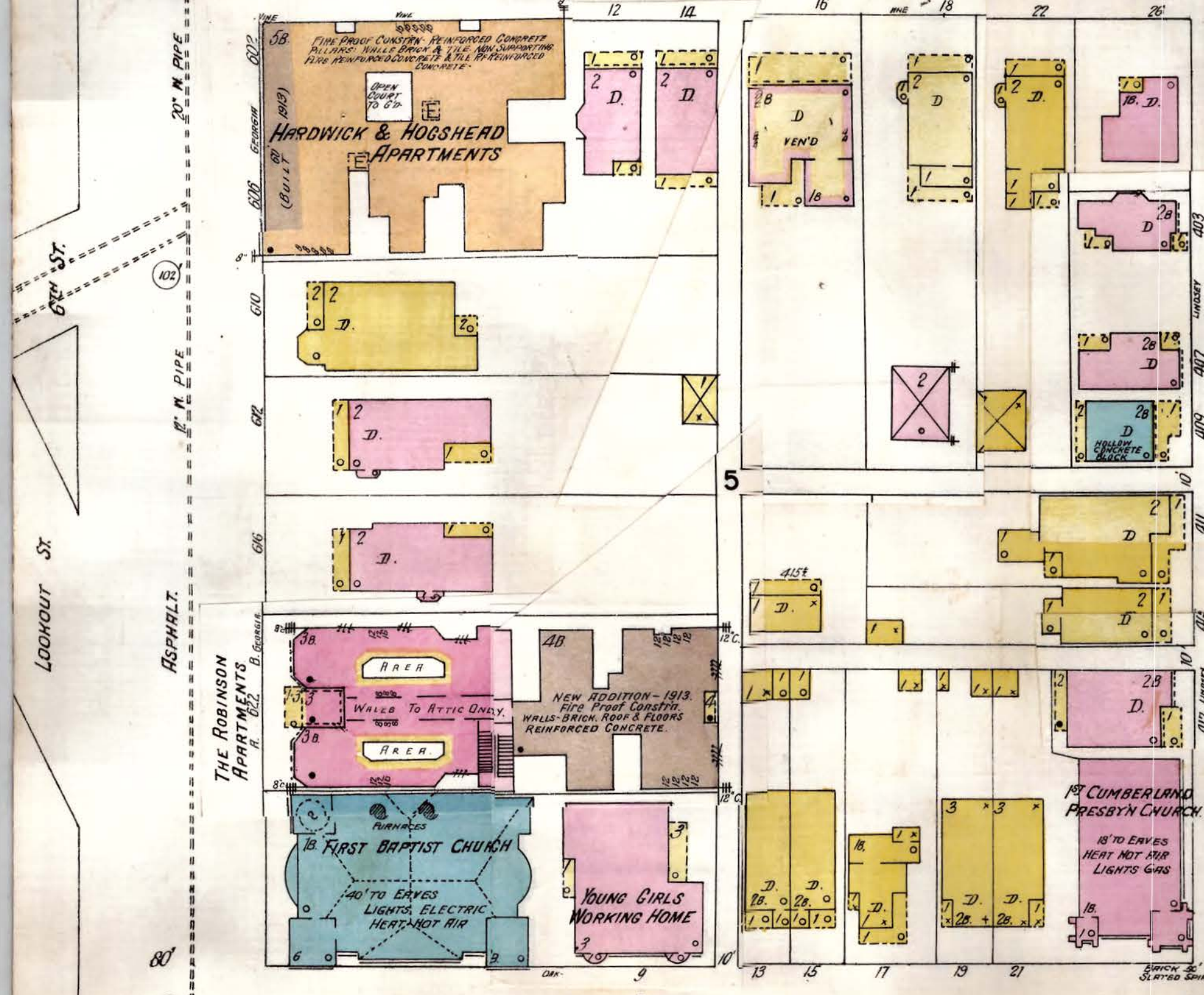

OAK 47 6" N. PIPE MACADAMIZED

HIGH ST.

GEORGIA AV. MACADAMIZED

LOOKOUT ST.

THE ROBINSON APARTMENTS

HARDWICK & HOGSHEAD APARTMENTS

FIRST BAPTIST CHURCH

YOUNG GIRLS WORKING HOME

1ST CUMBERLAND PRESBYN CHURCH

MIZPAH TEMPLE

NOT PAVED

6" N. PIPE

HOUSTON

MACADAMIZED

6" N. PIPE

60'



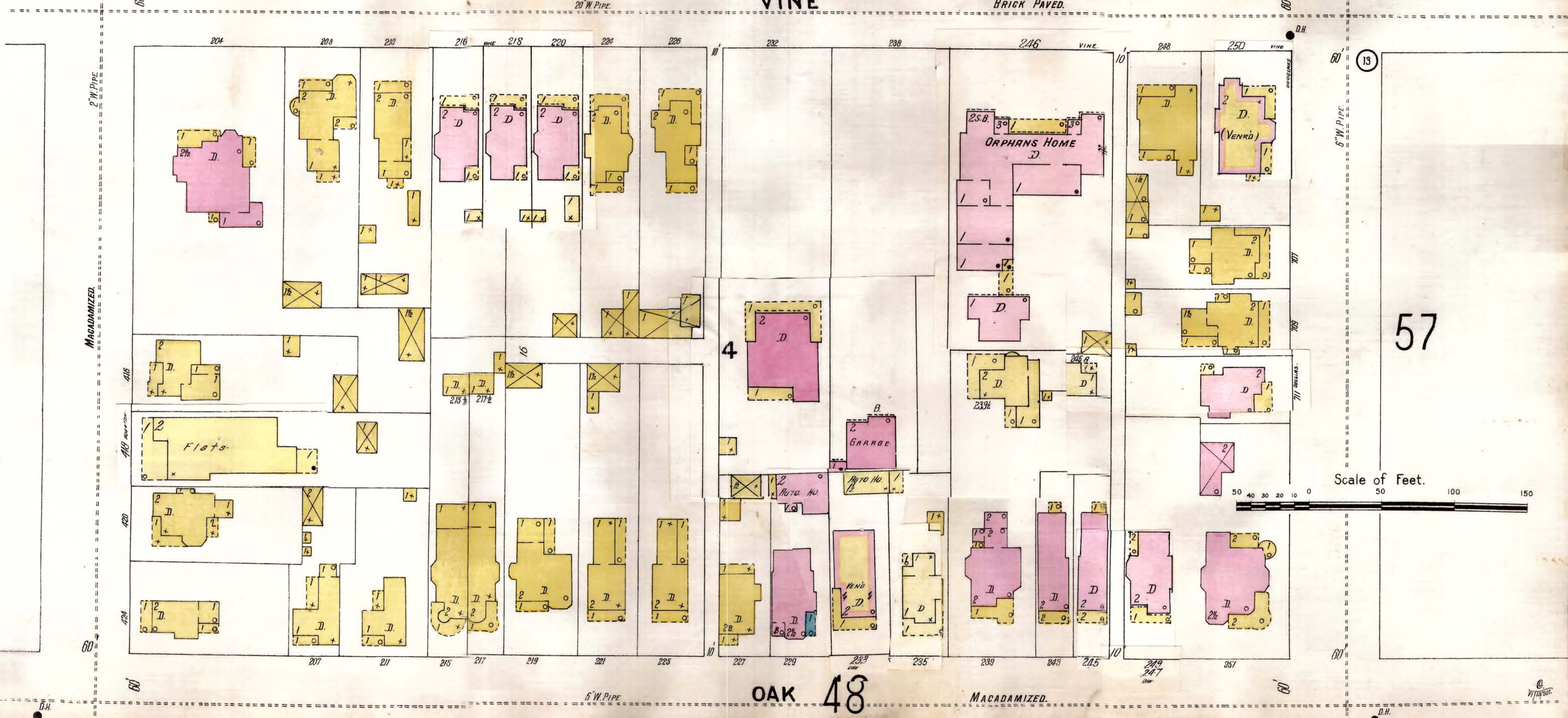
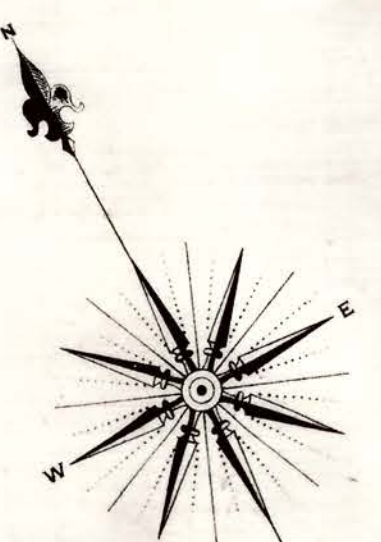
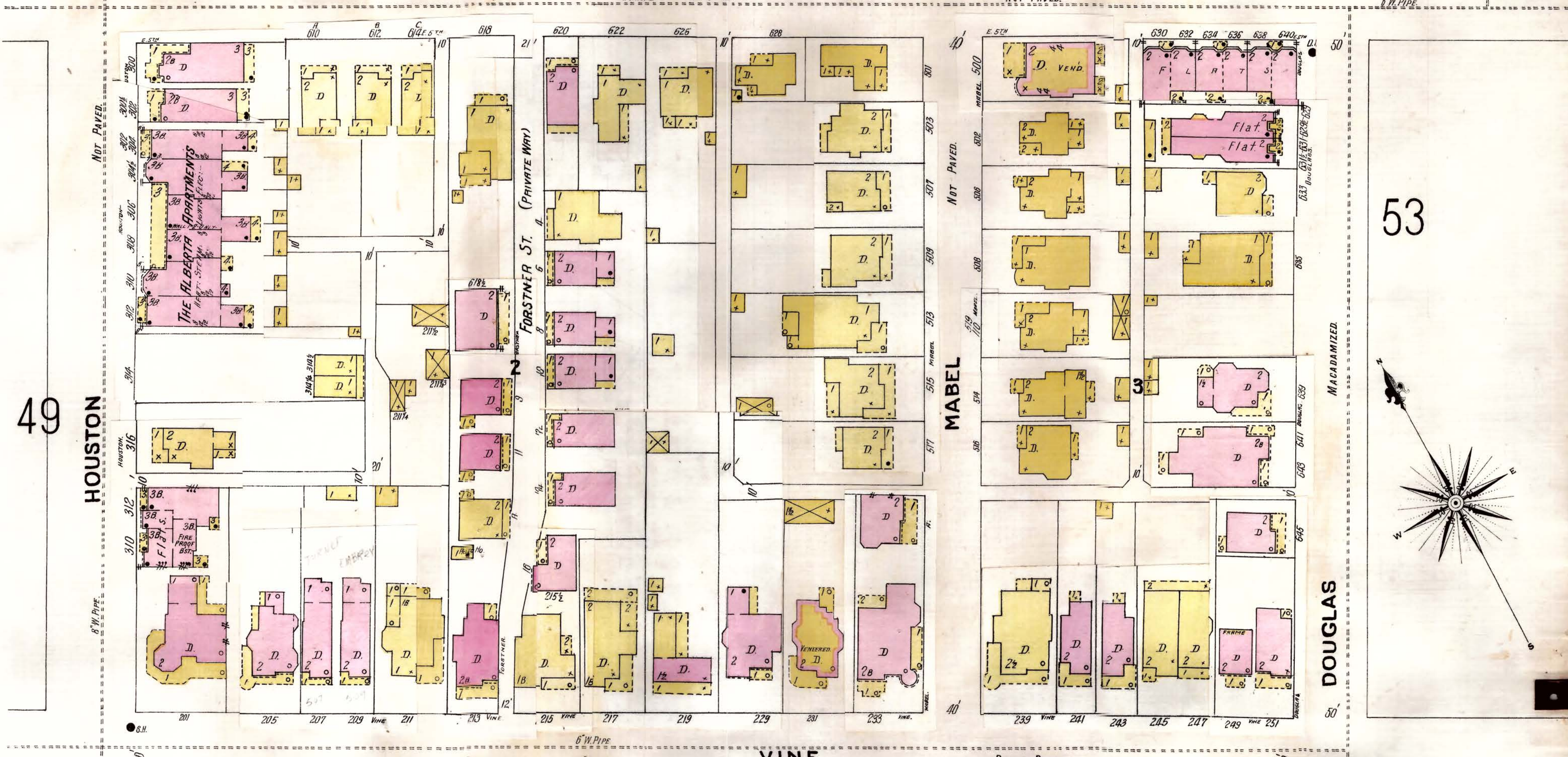
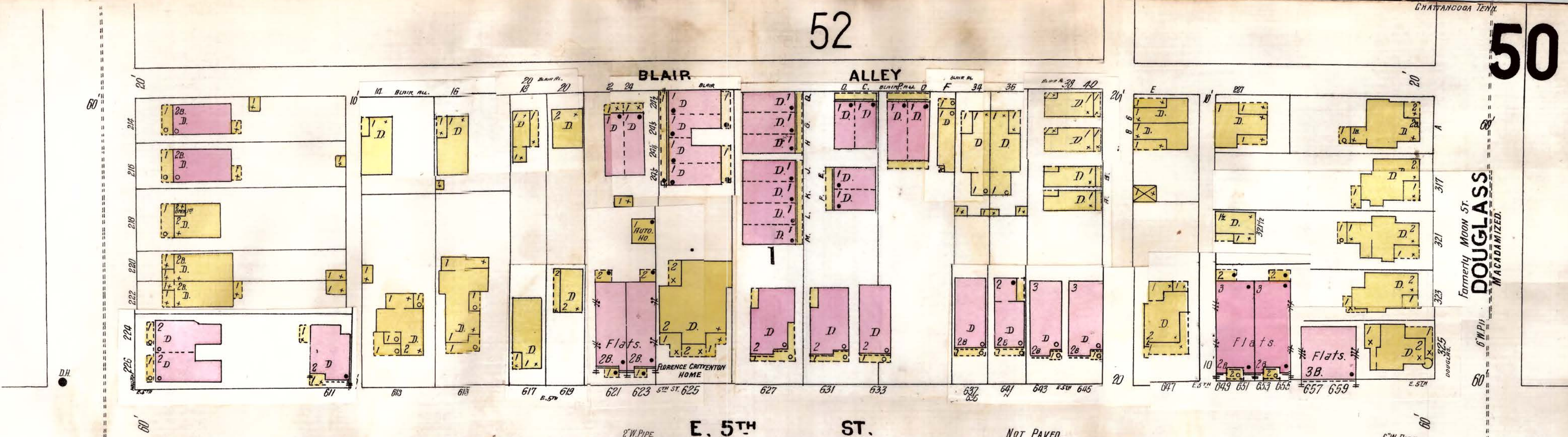

Scale of Feet.  
 50 40 30 20 10 0 50 100 150



Tennessee River

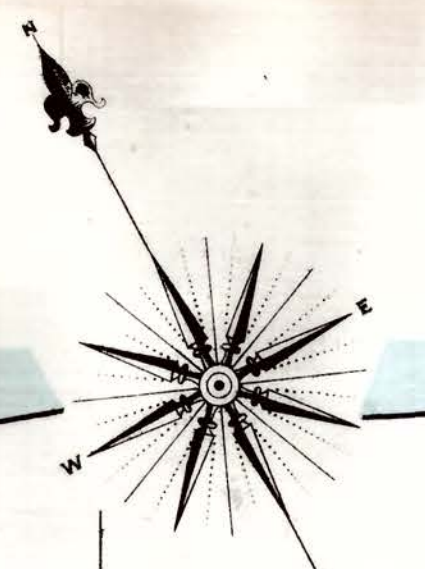

AVERAGE AMOUNT OF LUMBER IN YARD 4,000,000 FEET.  
NIGHT & SUNDAY WATCHMAN, ONE CLOCK STATION IN LUMBER YARD.  
HEAT GRATES IN OFFICE - FUEL SAW DUST - NO LIGHTS - CITY WATER.  
TWO 3/4" HYDRANTS, 30' HOSE IN BOILER RM.  
300' 2 1/2" HOSE KEPT UNDER OFFICE - SIX 2 GAL. FIRE EXTING.  
NO BRIS, NO PALLS.  
LUMBER PILES WILL AVERAGE BETWEEN 10' & 80' IN HEIGHT.

67

5

6

E 3rd St.

GEORGIA AV.

PAYNE

LINDSEY

52

HARRISON AV.

12

NOT PAVED.

MACADAMIZED.

E. 4th ST.

ST. 4" W PIPE. MACADAMIZED.

HOUSTON

NOT PAVED.

BLAIR ALLEY.

E. 4th St.

TWINAM APARTMENTS

49

Scale of Feet.

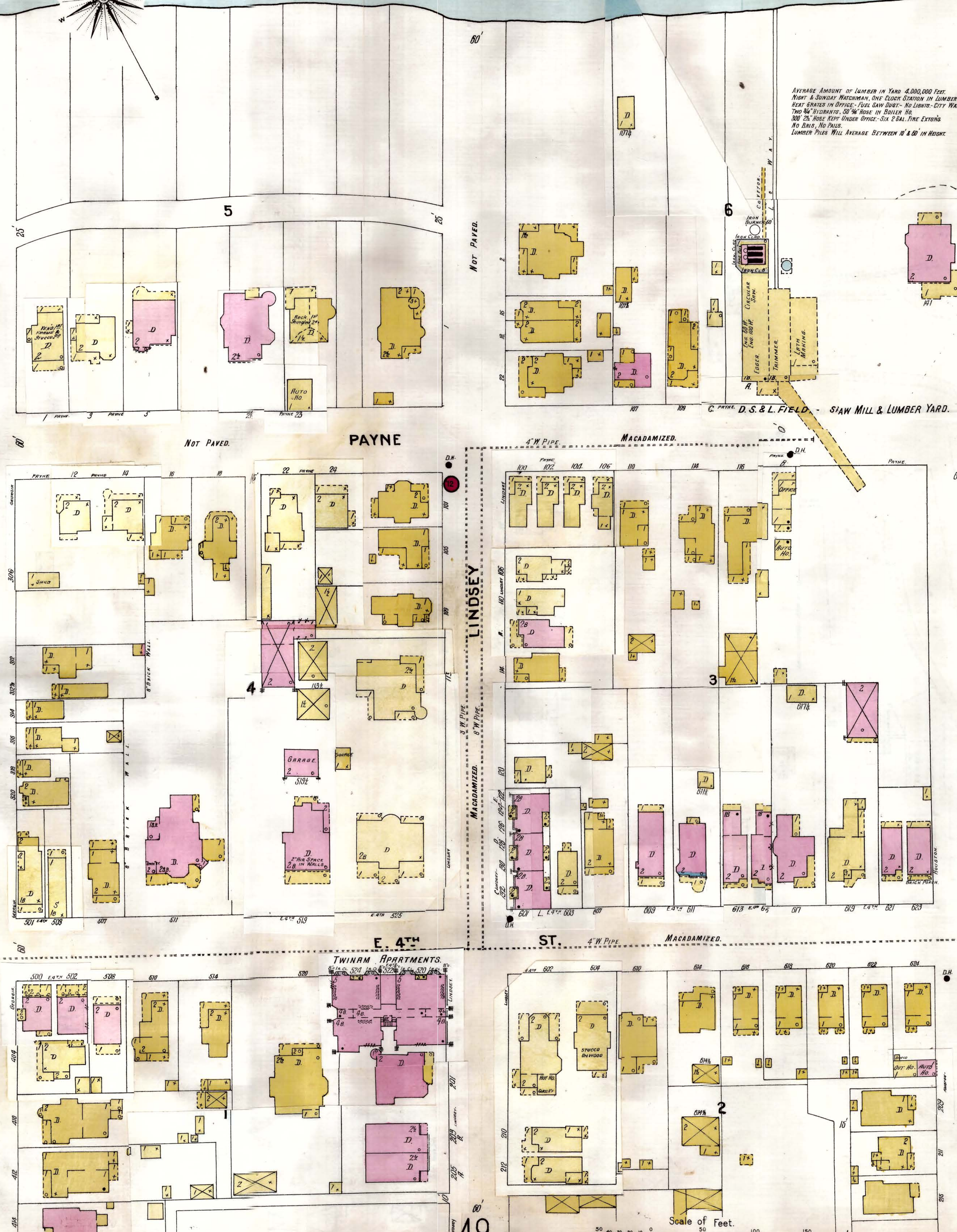



Tennessee River

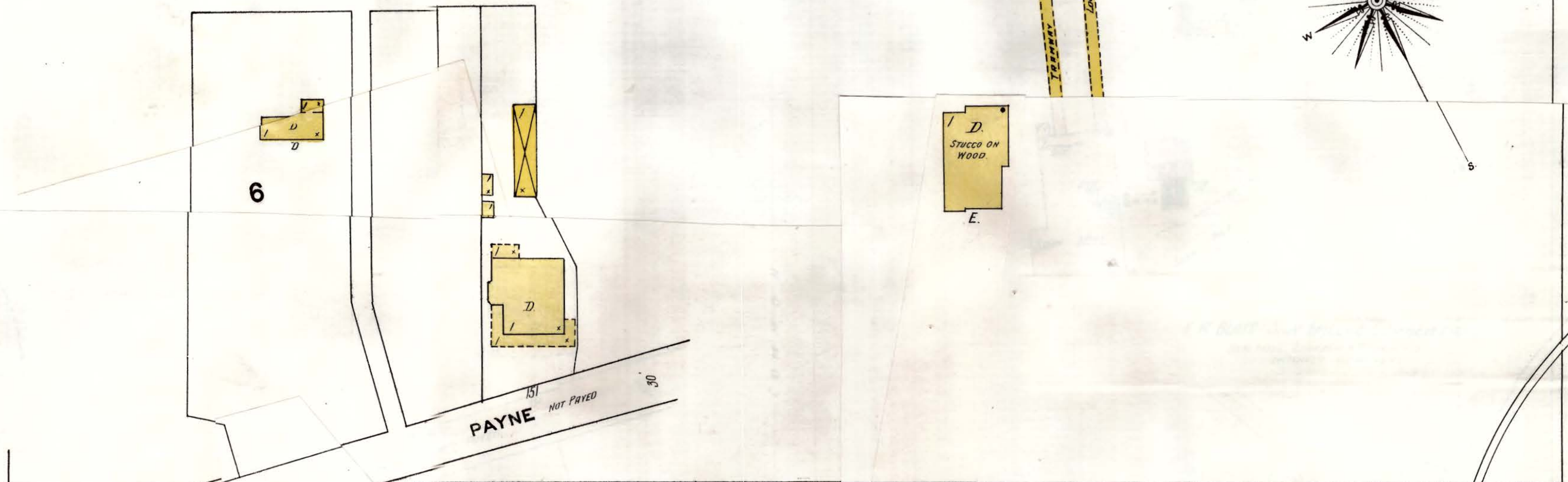
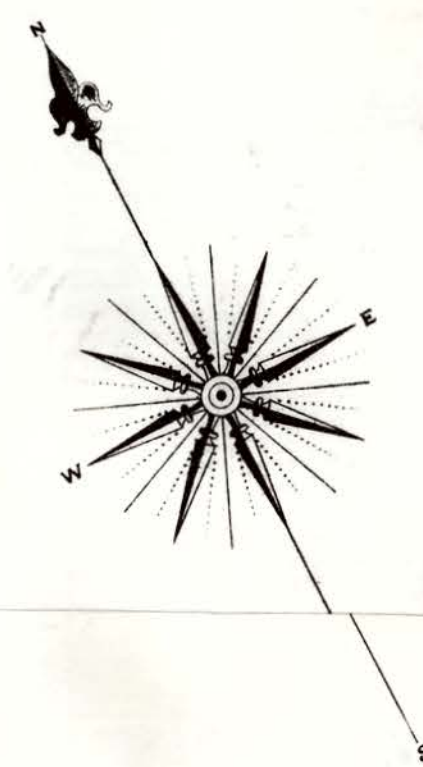

WOODWORTH ST.

74

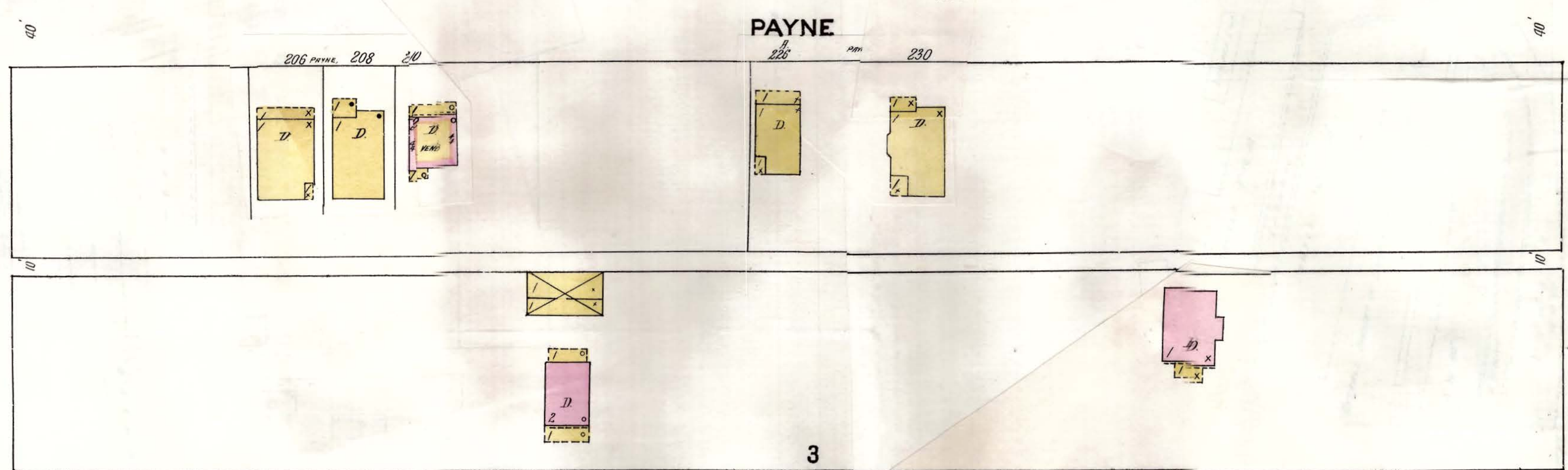

DOUGLASS NOT PAVED  
Formerly Moon St.

HARRISON AV.

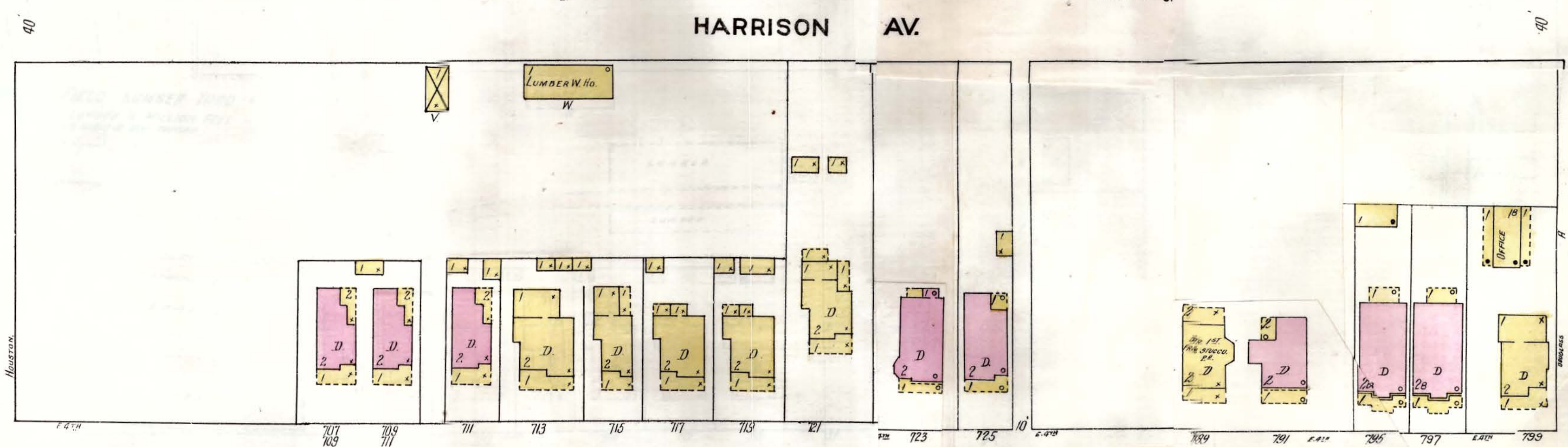

53

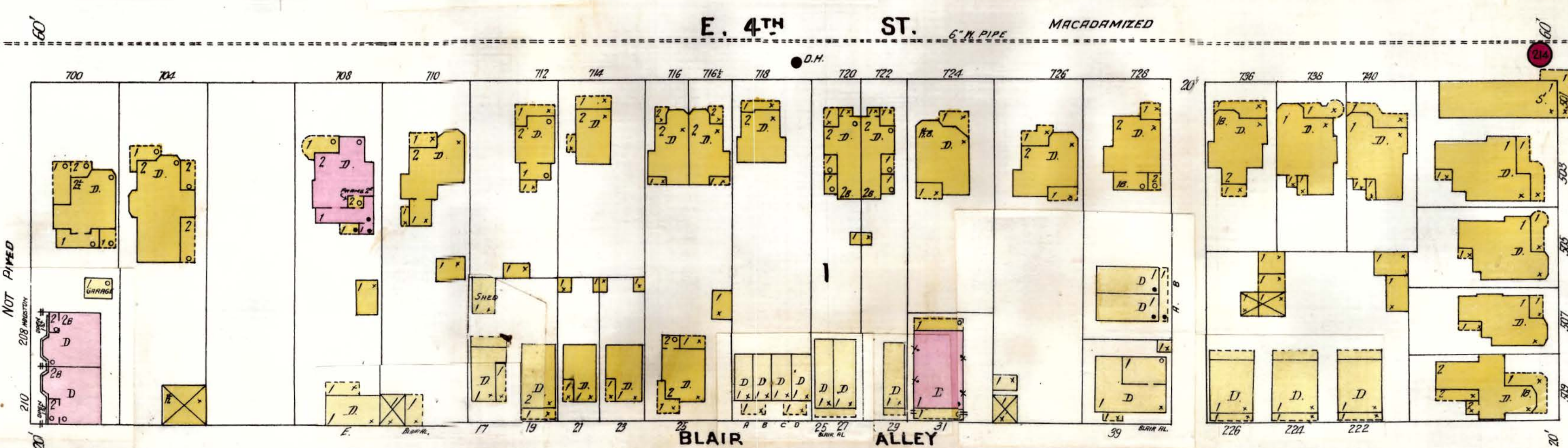

HOUSTON NOT PAVED

MACADAMIZED

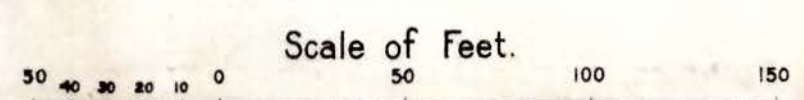

CHATTANOOGA PUBLIC LIBRARY 50

CHATTANOOGA PUBLIC LIBRARY  
CHATTANOOGA, TENNESSEE



53

HARRISON 74

AV.

52

E. 4TH ST.

MACRODORIZED DOUGLASS

Formerly Moon St.

WEST TENNESSEE LUMBER CO

SOUTHERN R. R.

HAMPTON 54

HARRISON 55 AV.

E. 5TH ST.

NOT PAVED

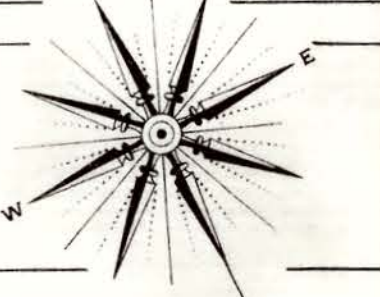

DOUGLASS

MACRODORIZED

6" N. PIPE

LANSING (NO NAME)

NOT PAVED

WYATT (PRIVATE)

NOT PAVED

BALDWIN

54 FORT WOOD ST

Scale of Feet.

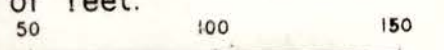

57 VINE

MACRODORIZED



BLACKFORD 0

HARRISON

CHATTANOOGA TENN.

54

NOT PAVED.

HAMPTON 53

4

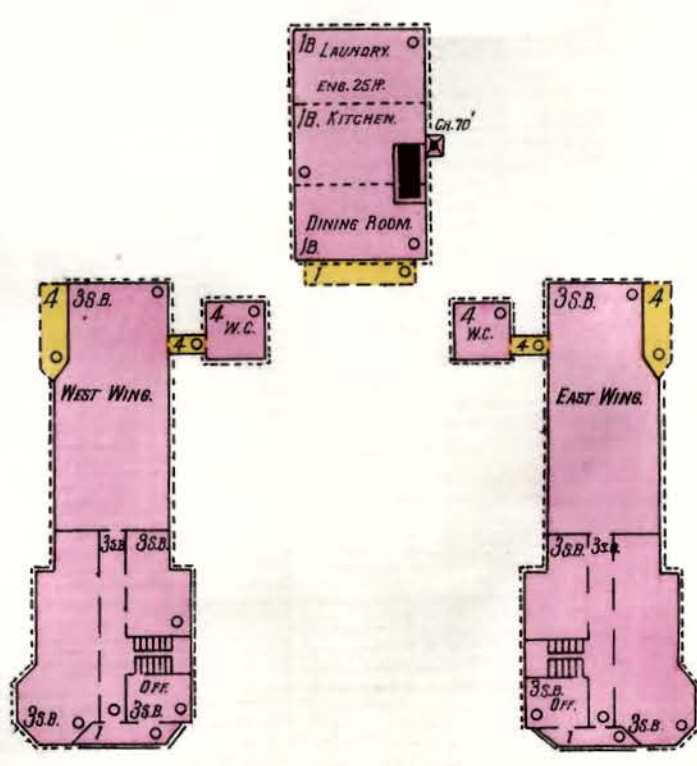

HARRISON 55 AV.

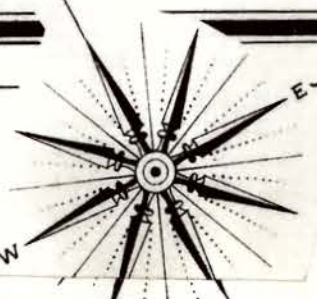

E. 5TH ST.

ST.

MACADAMIZED.

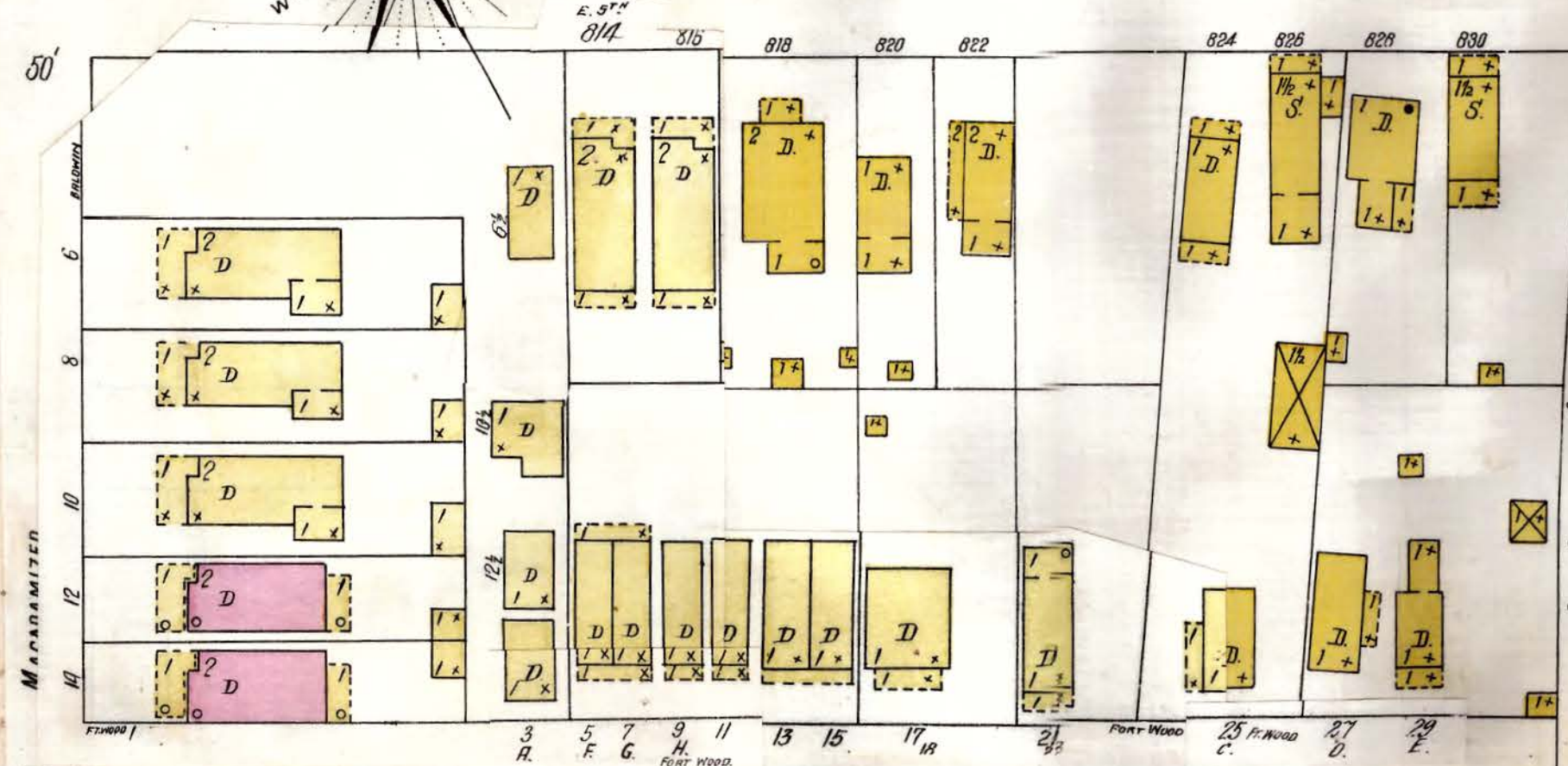

FORT WOOD

NOT PAVED.

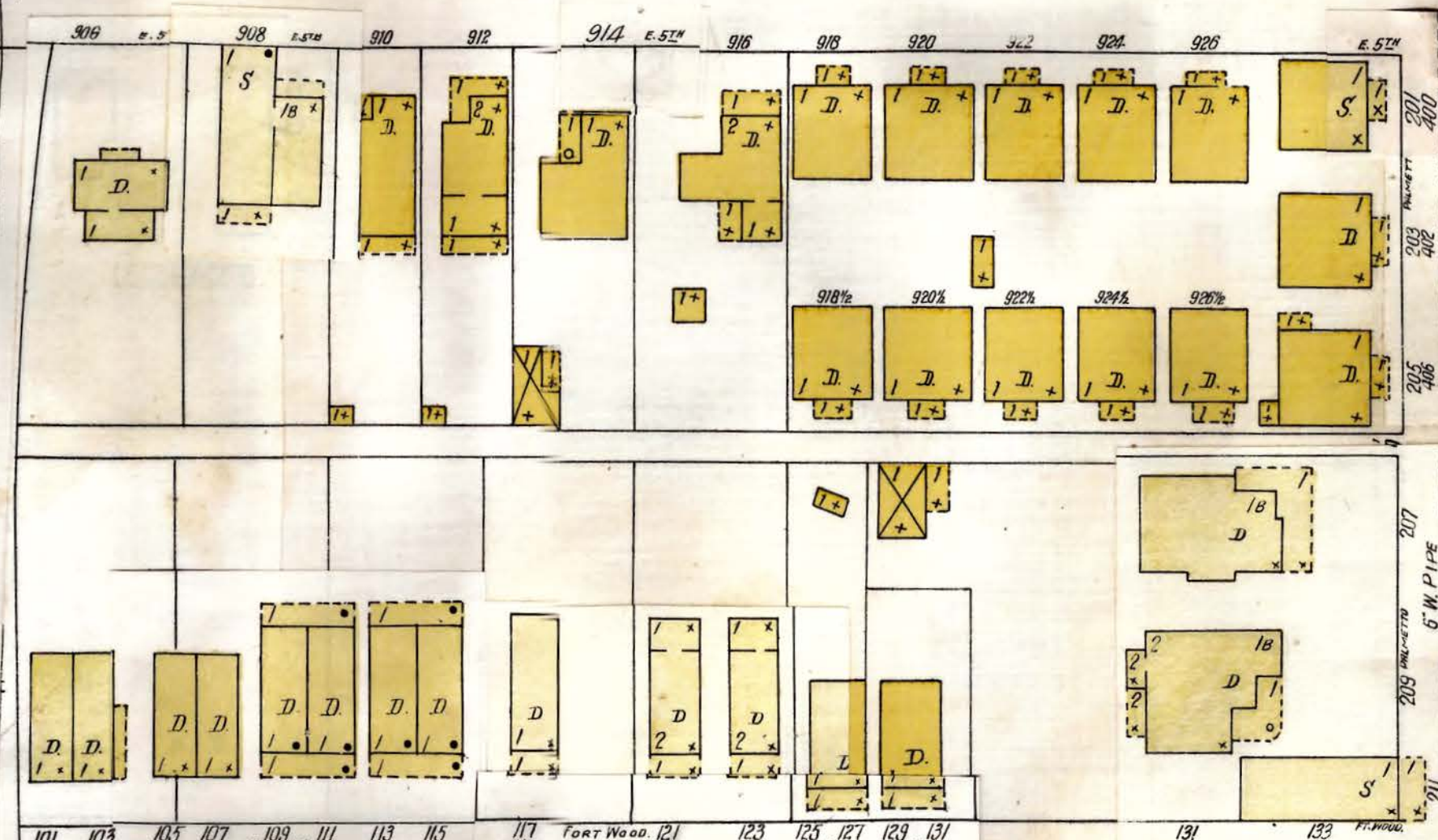

FORT WOOD

NOT PAVED.

53

BALDWIN

VINE 58

Scale of Feet.

MACADAMIZED.

PALMETTO 55



55

53

54

HARRISON

AV.

MACADAMIZED

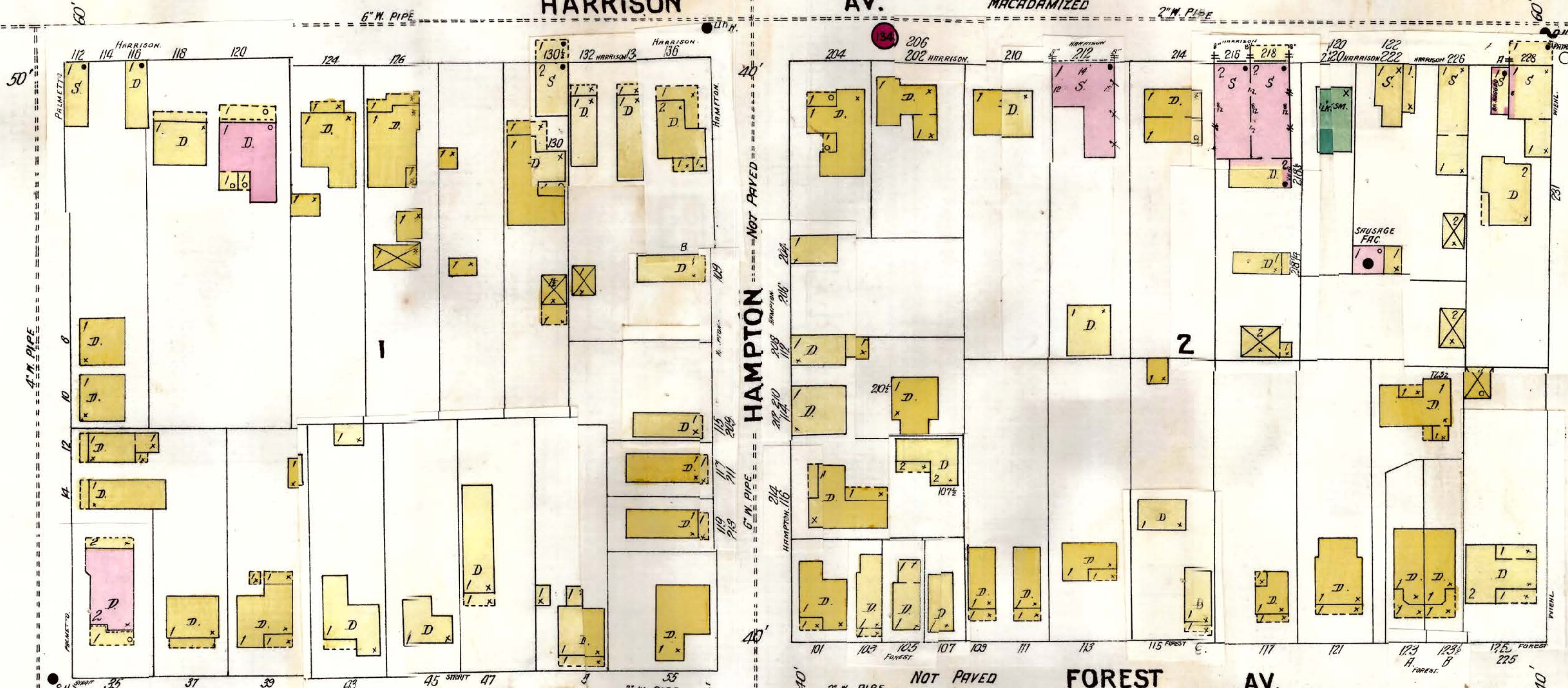

STRAIT ST.

NOT PAVED FOREST AV.

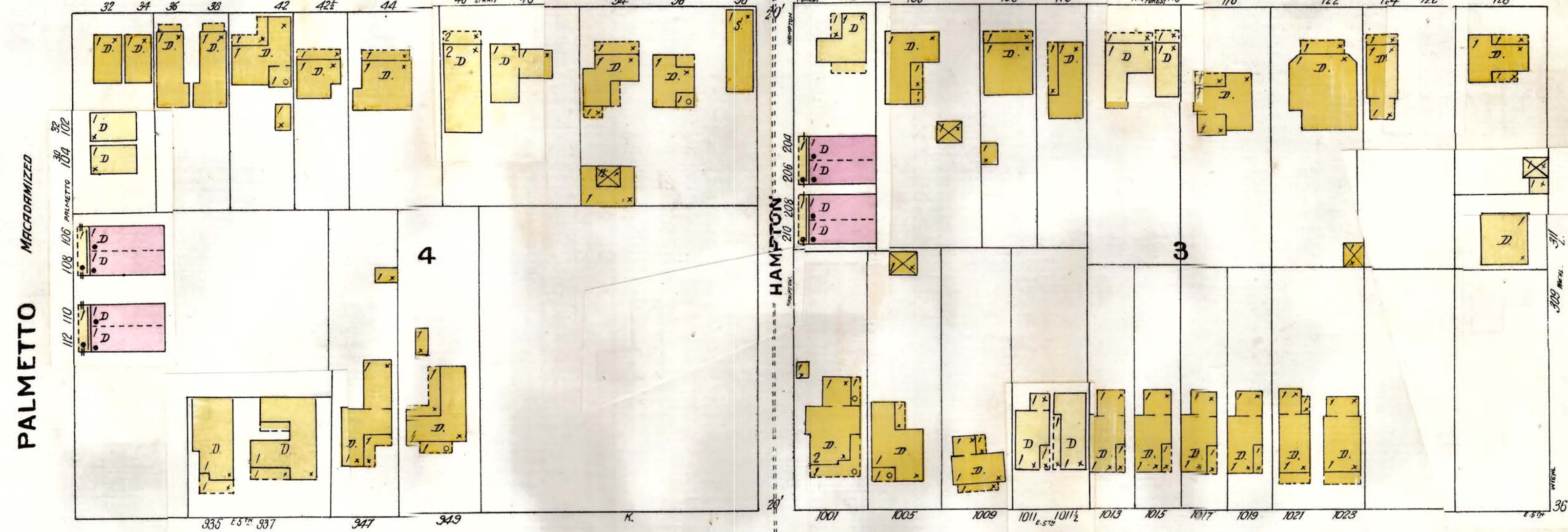

PALMETTO

WIEHL

54

56

E. 5TH ST.

ST.

NOT PAVED

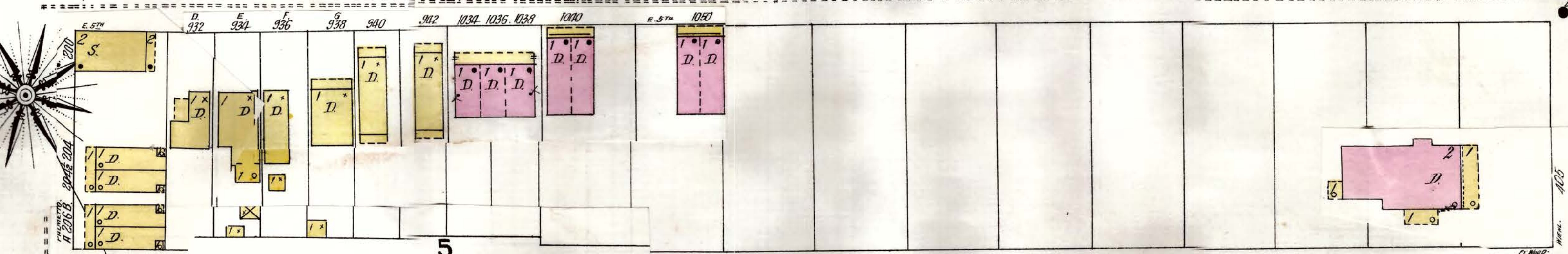

FORT WOOD NOT PAVED

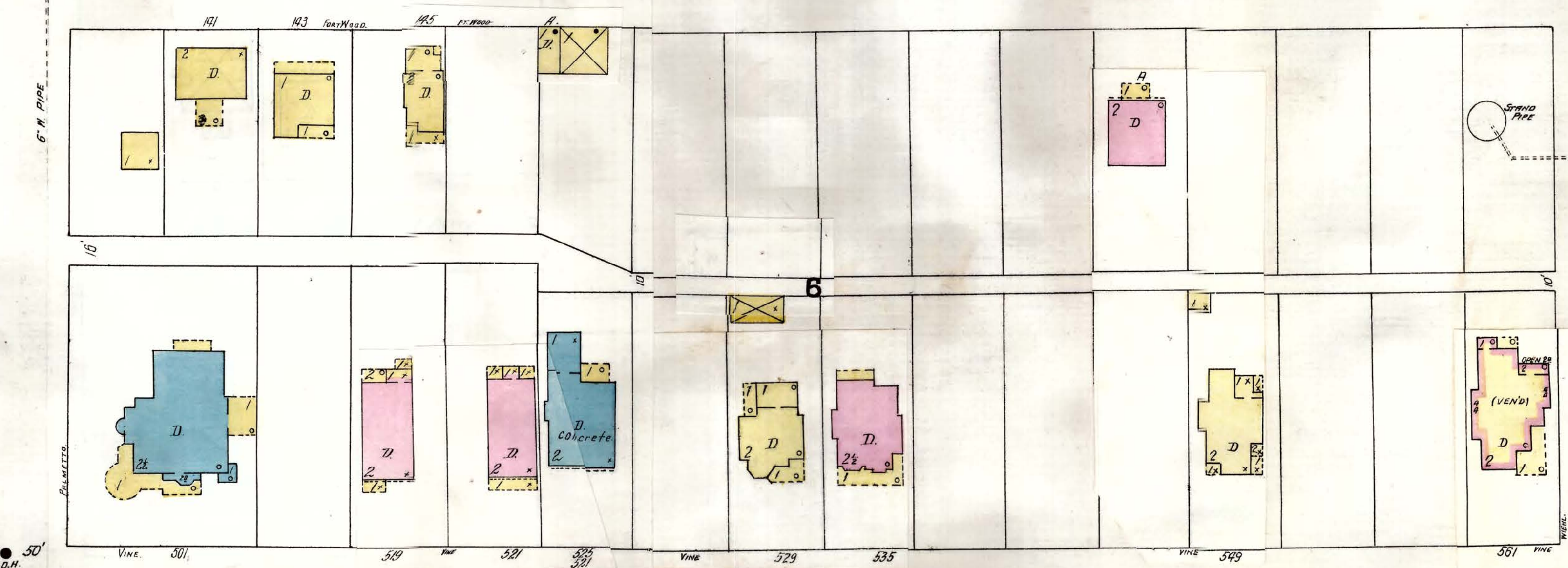

VINE

MACADAMIZED

20" N. PIPE

Scale of Feet.

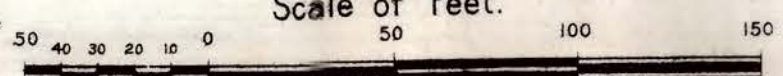

59

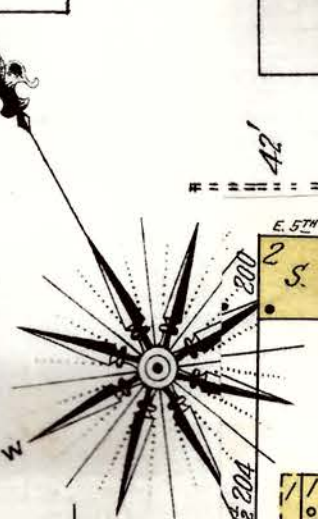



HARRISON AV. MACADAMIZED

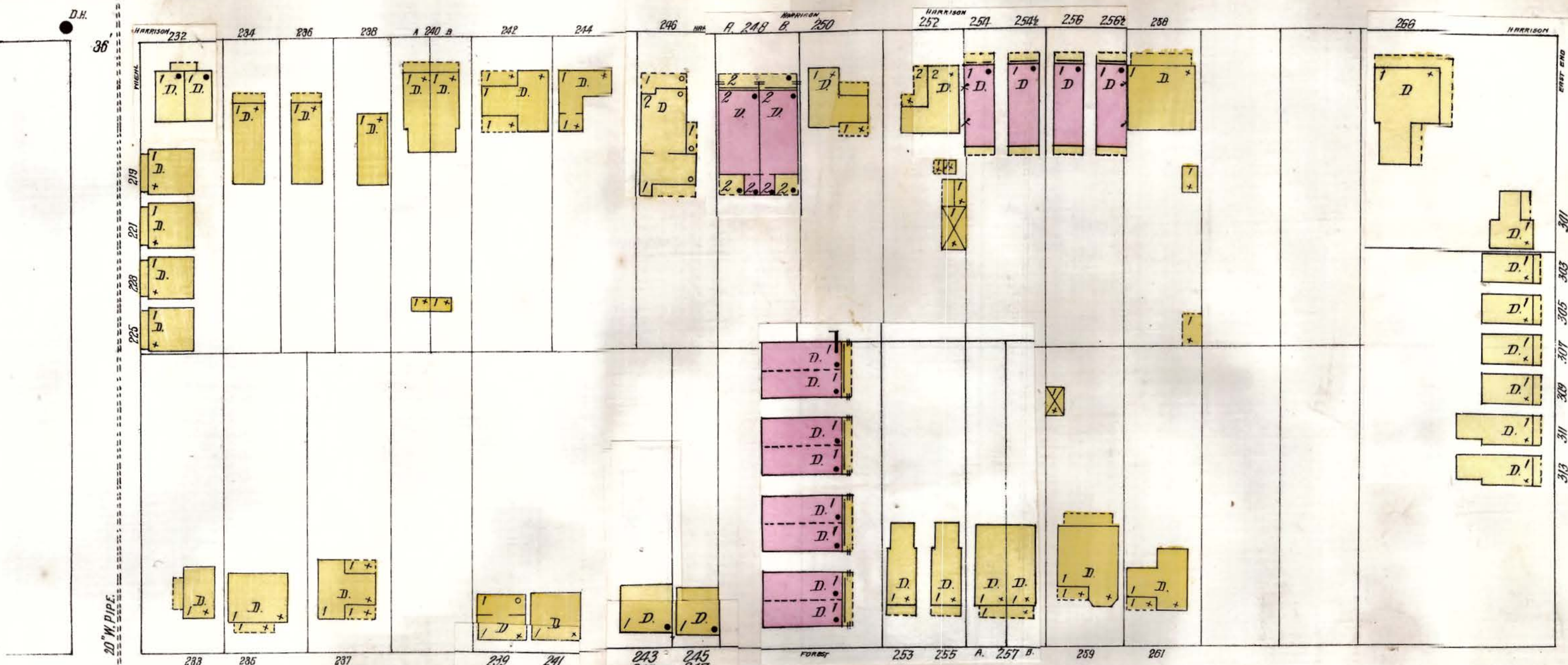
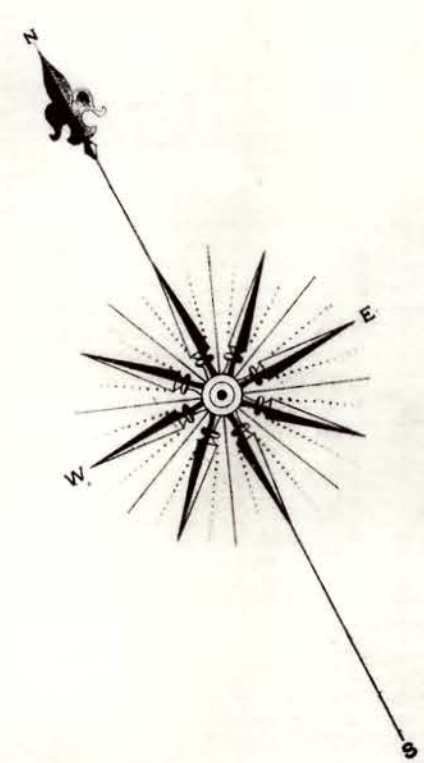

FOREST AV. NOT PAVED

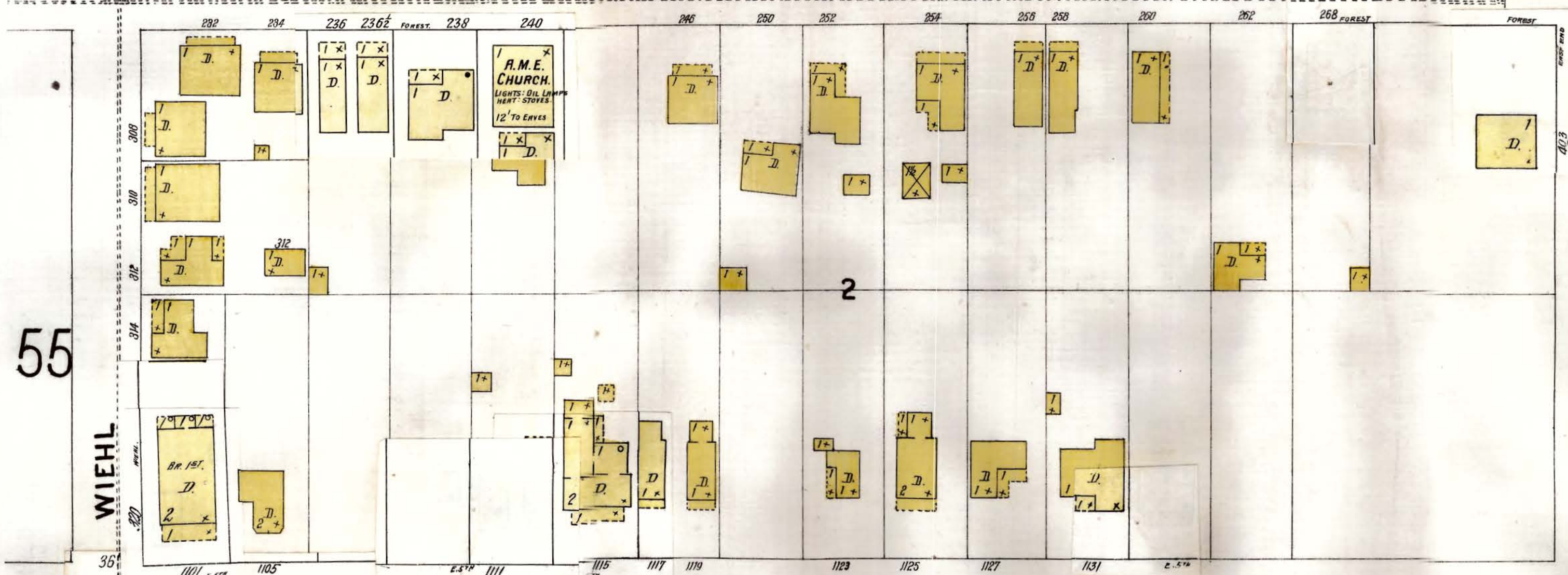

E. 5TH ST. NOT PAVED

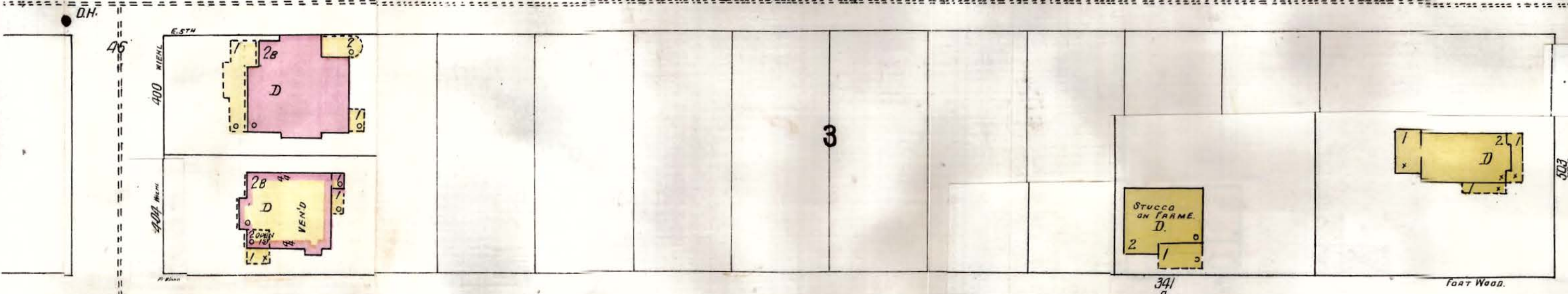

FORT WOOD NOT PAVED

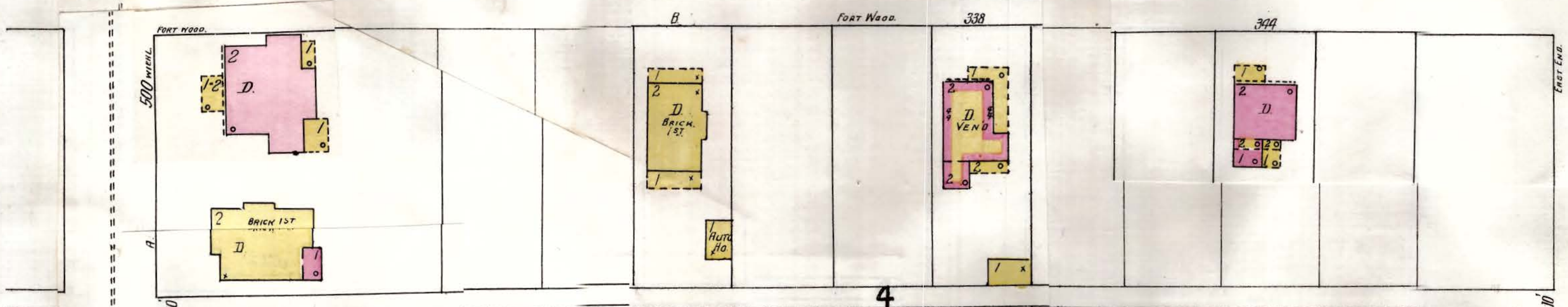

VINE MACADAMIZED

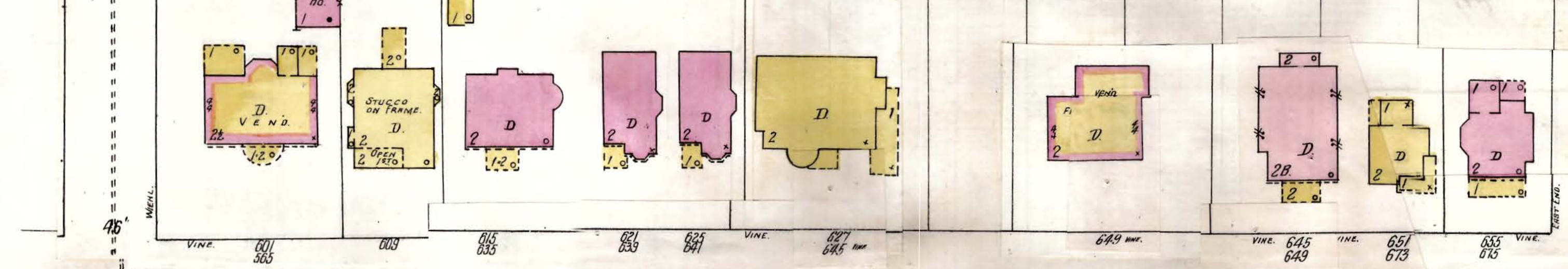

Scale of Fet.

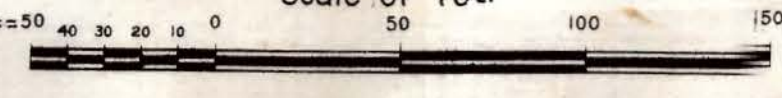

EAST END AV.

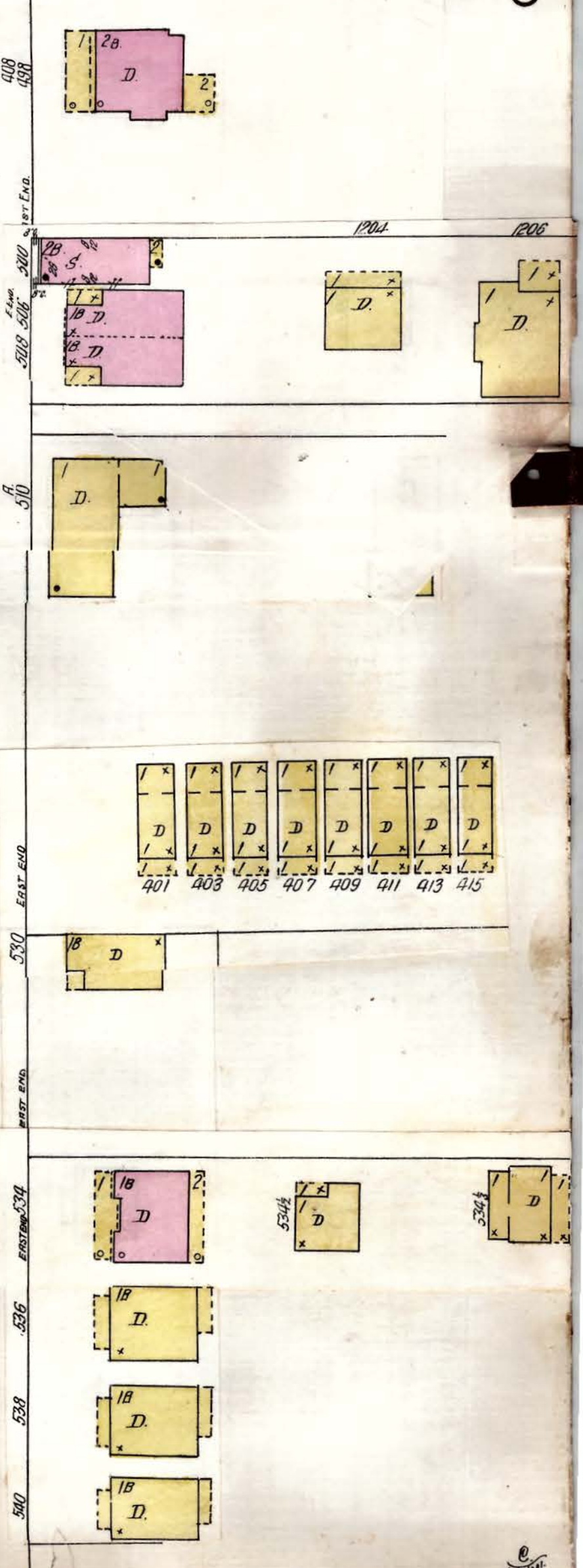

55

WIEHL

5

0



VINE MACADAMIZED.

20" W. PIPE.

60'

4" W. PIPE.

MACADAMIZED.

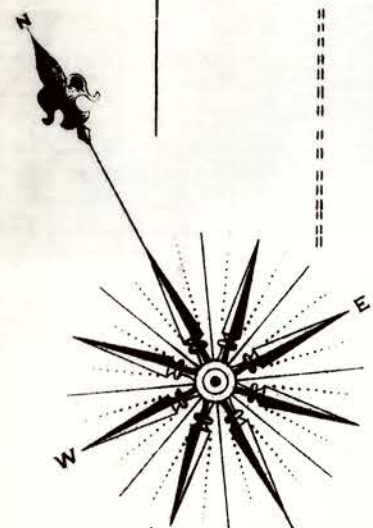

MACADAMIZED.

DOUGLAS

60'

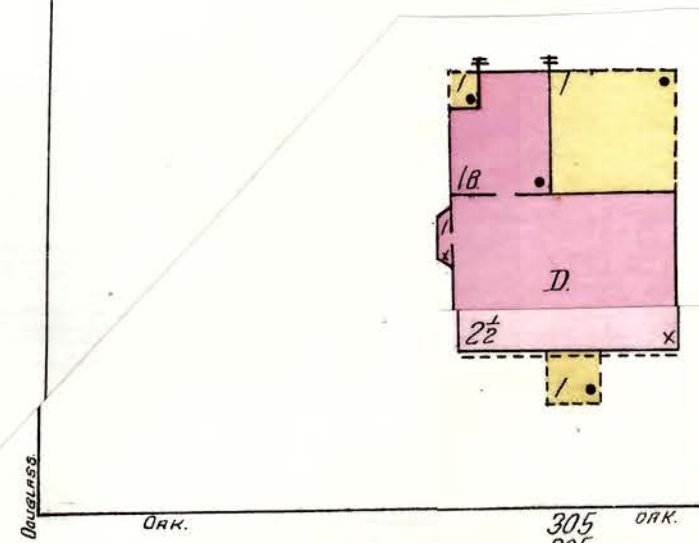

305 ORK. 205 ORK.

1

ATHLETIC GROUNDS

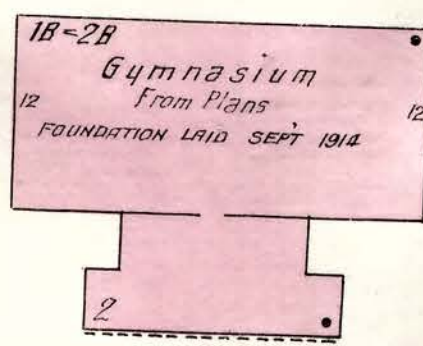

OAK MACADAMIZED.

6" W. PIPE.

60'

BALDWIN

6" W. PIPE.

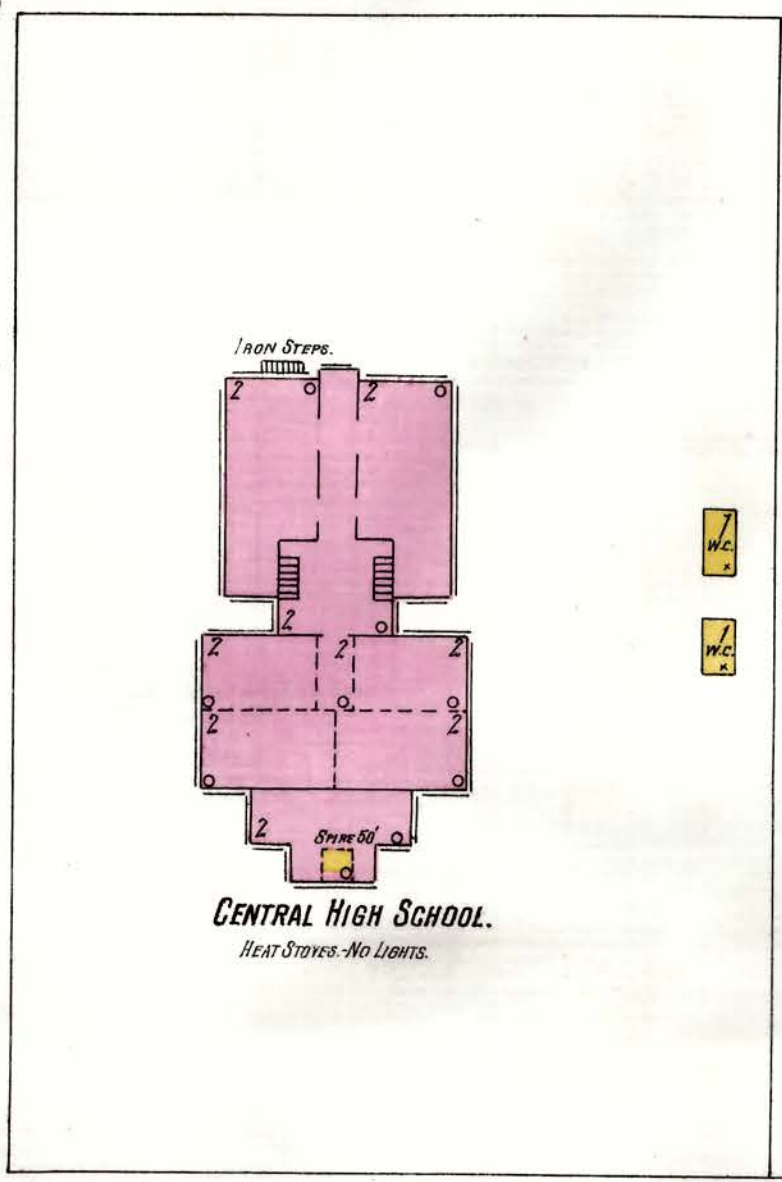

CENTRAL HIGH SCHOOL. Heat Stoves - No Lamps.

2

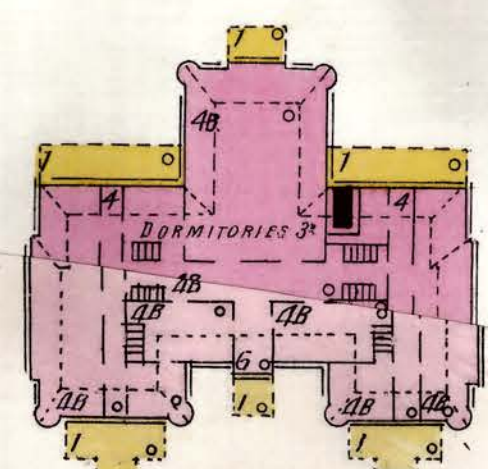

UNIVERSITY OF CHATTANOOGA

No Night Watchman - Heat Steam & Water. Lights Gas - No Fire Apps.

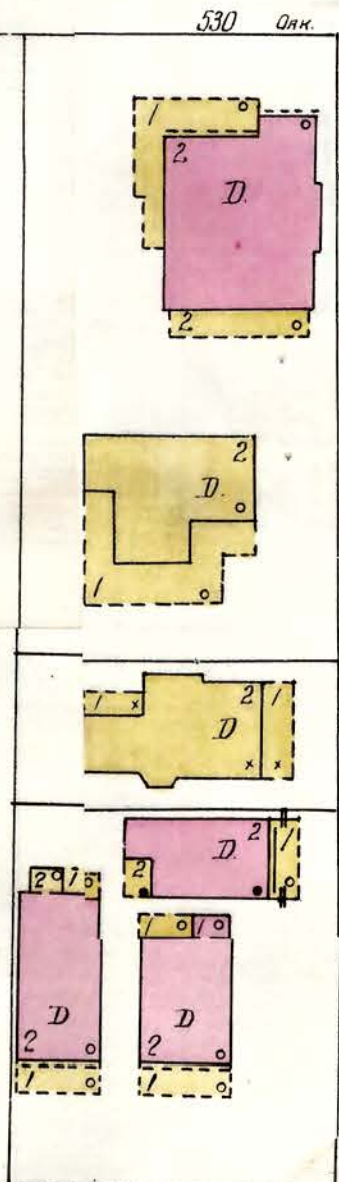

Scale of Feet.

MCCALLIE AV. MACADAMIZED.

MACADAMIZED.

6" W. PIPE.

50'

Scale of Feet. 0 10 20 30 40 50 100 150



MACADAMIZED.

D ST.

6" W. PIPE.

LOT 3 ST.

NOT PAVED.

E ST.

NOT PAVED.

NOT PAVED.

NOT PAVED.

E. 8TH ST. MACADAMIZED.



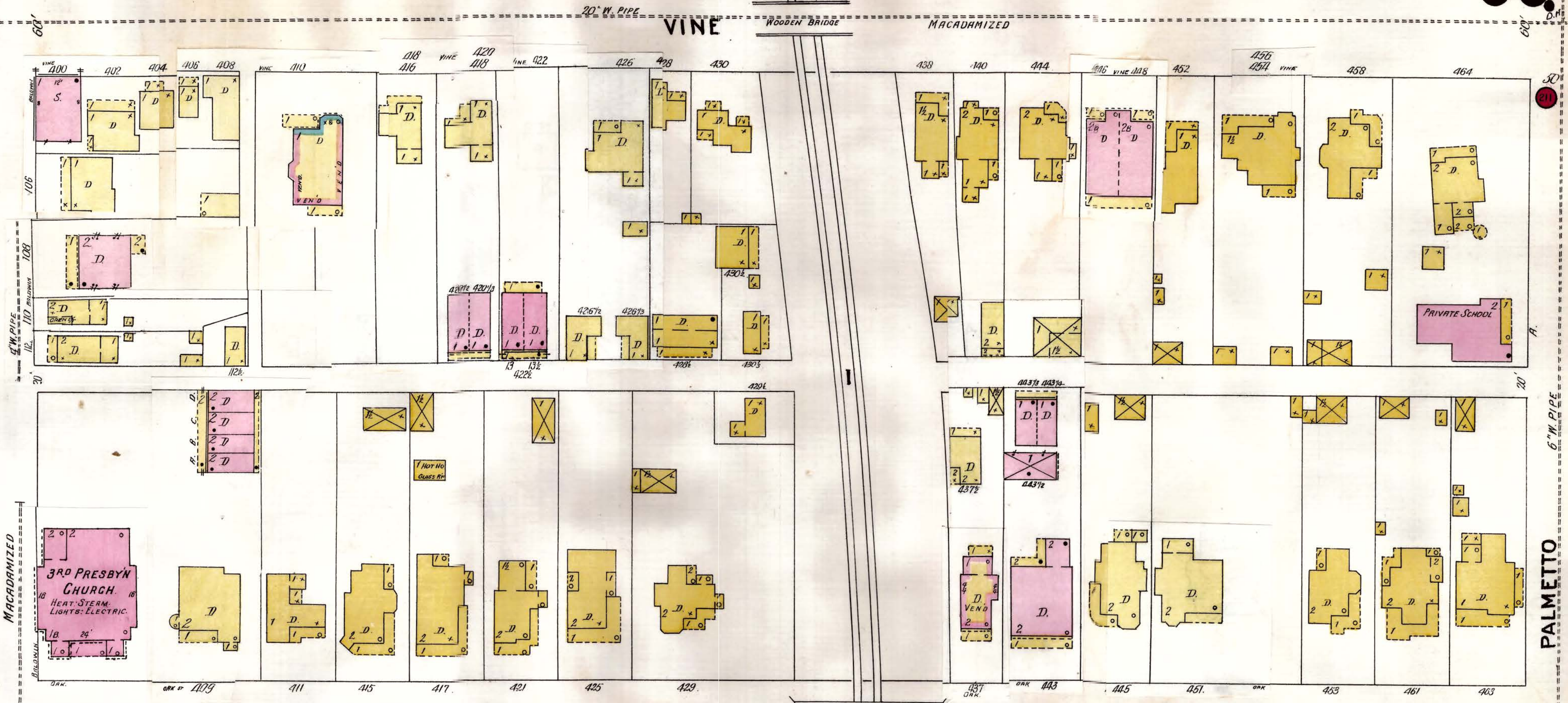

PALMETTO

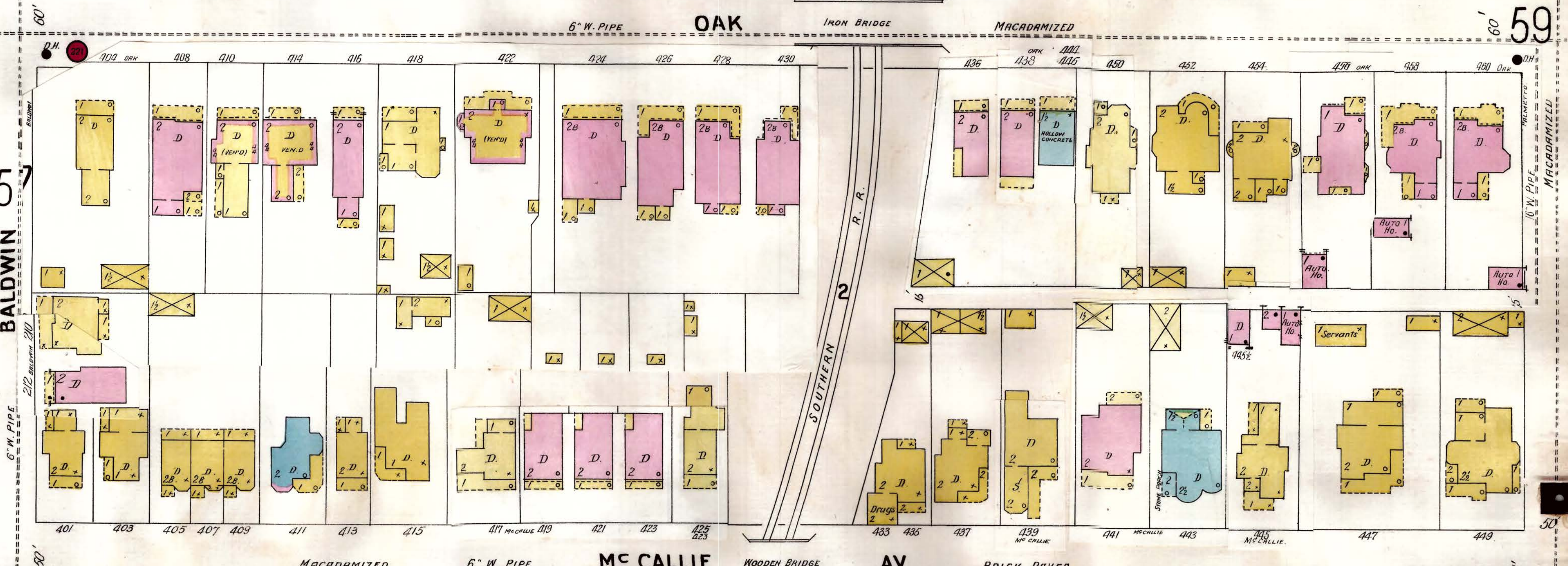

BALDWIN

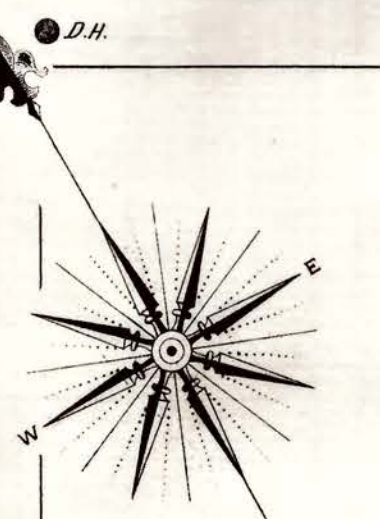
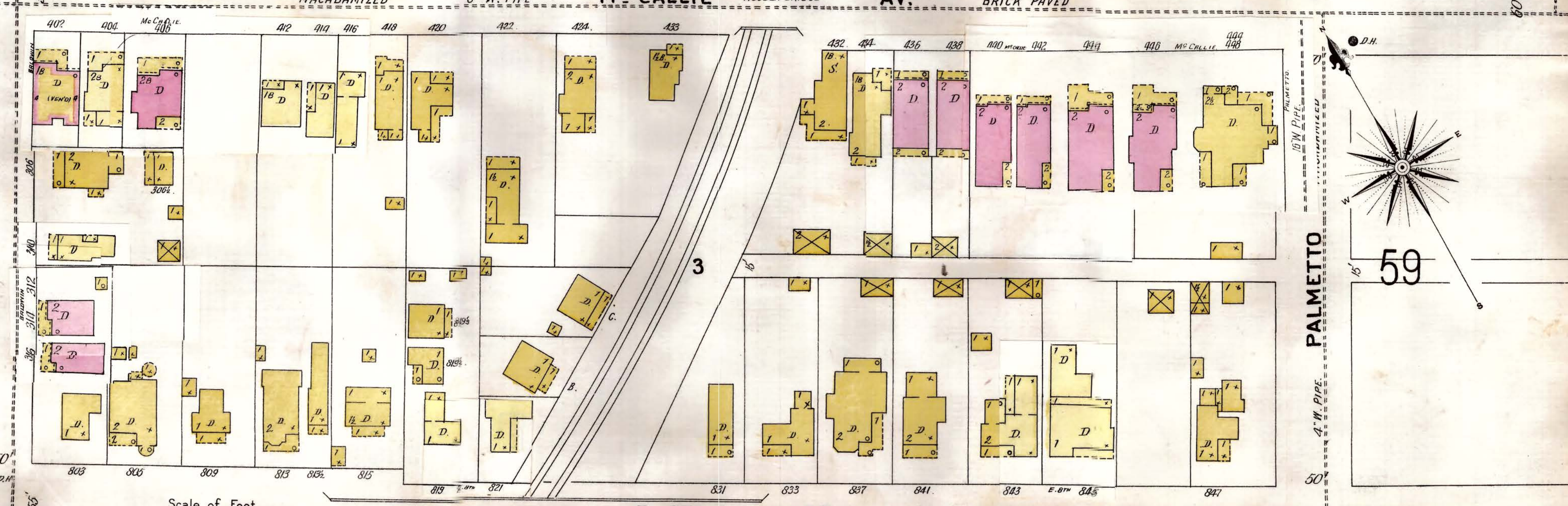

PALMETTO



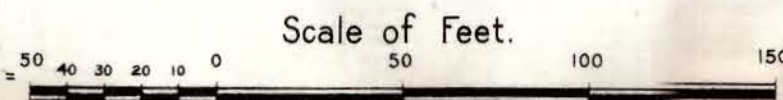
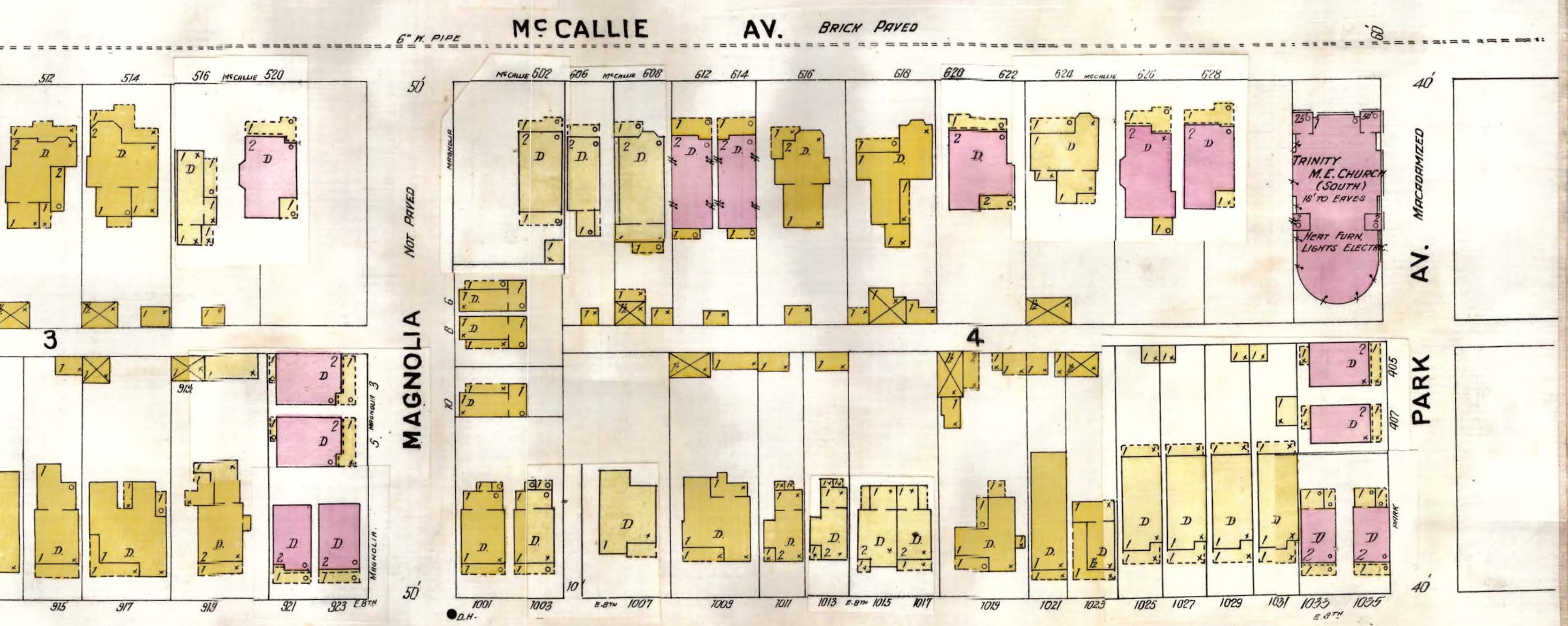
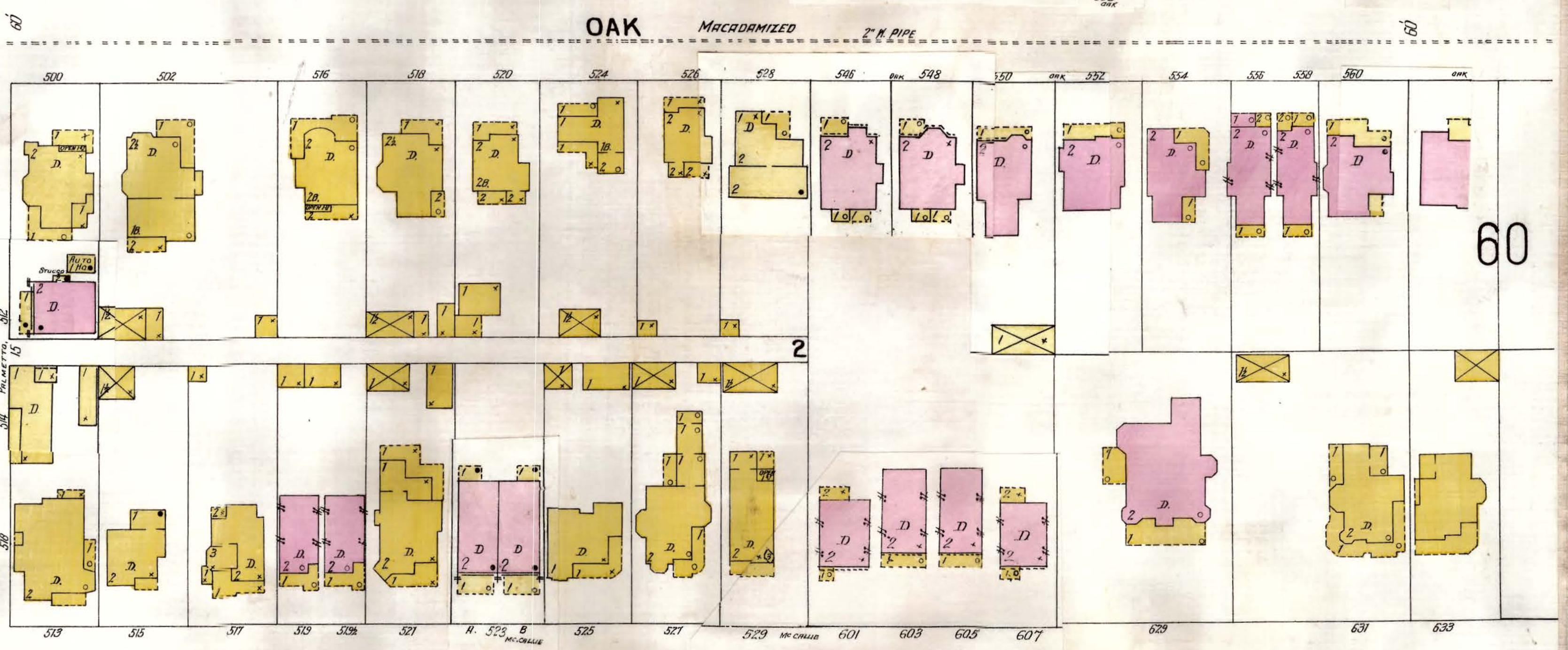
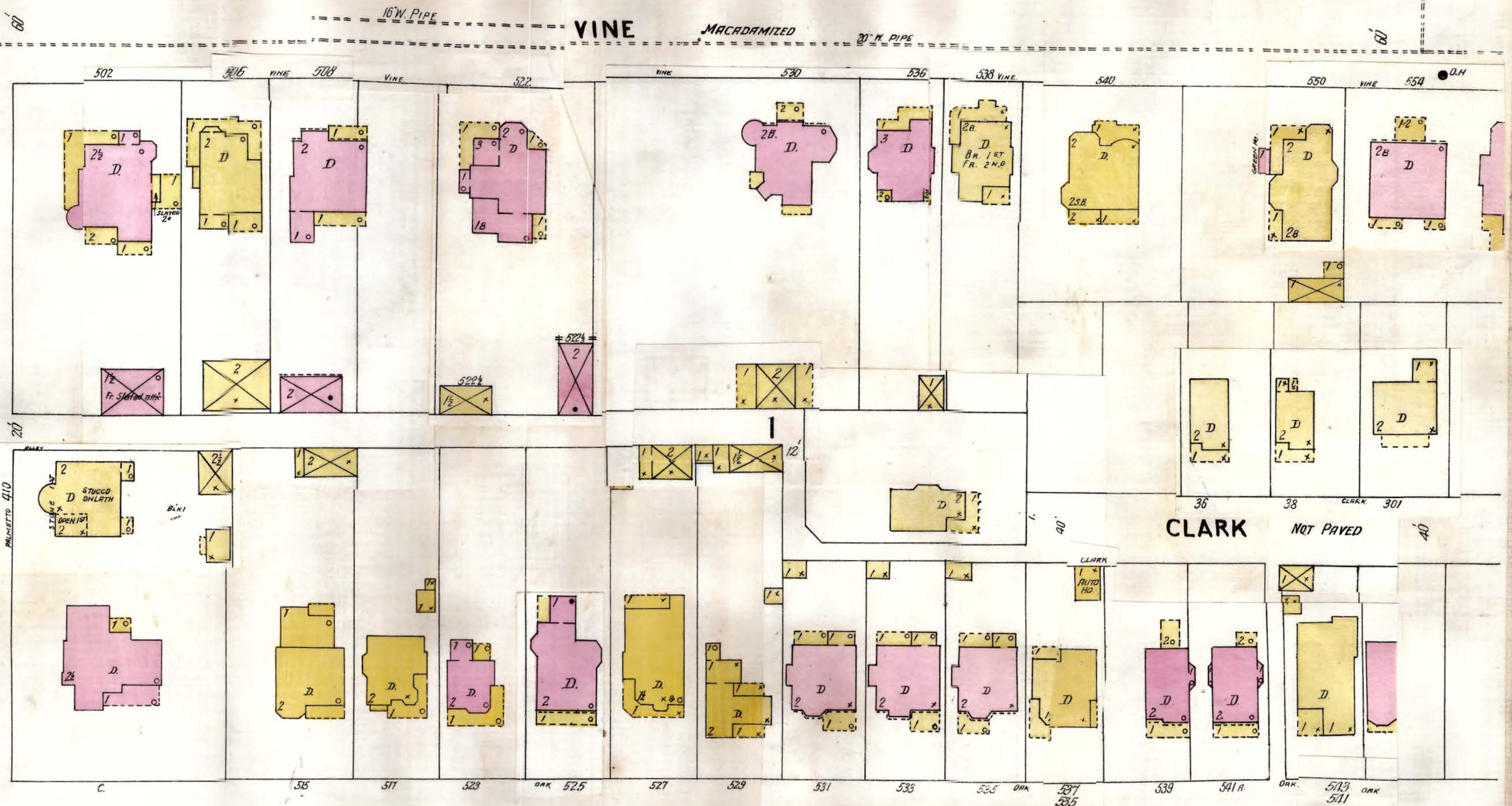
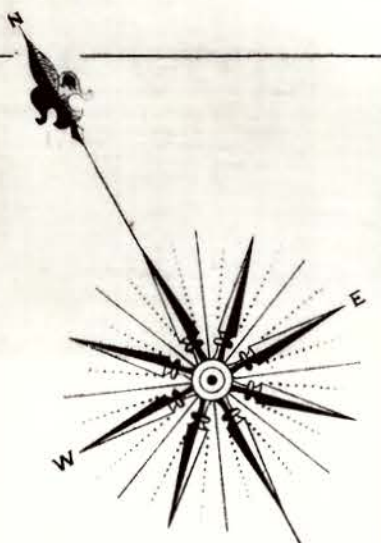



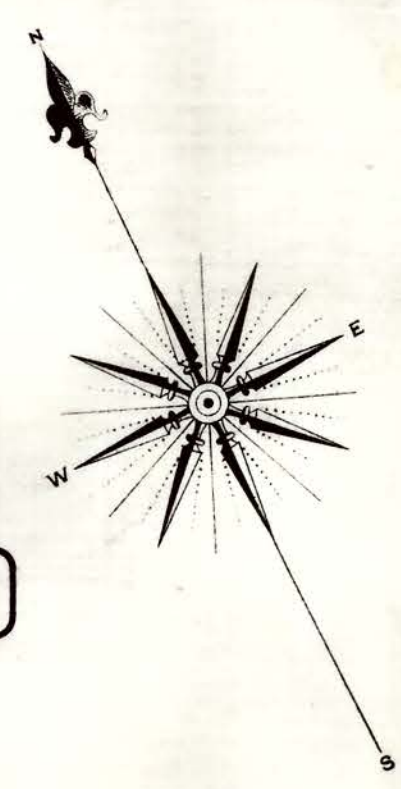
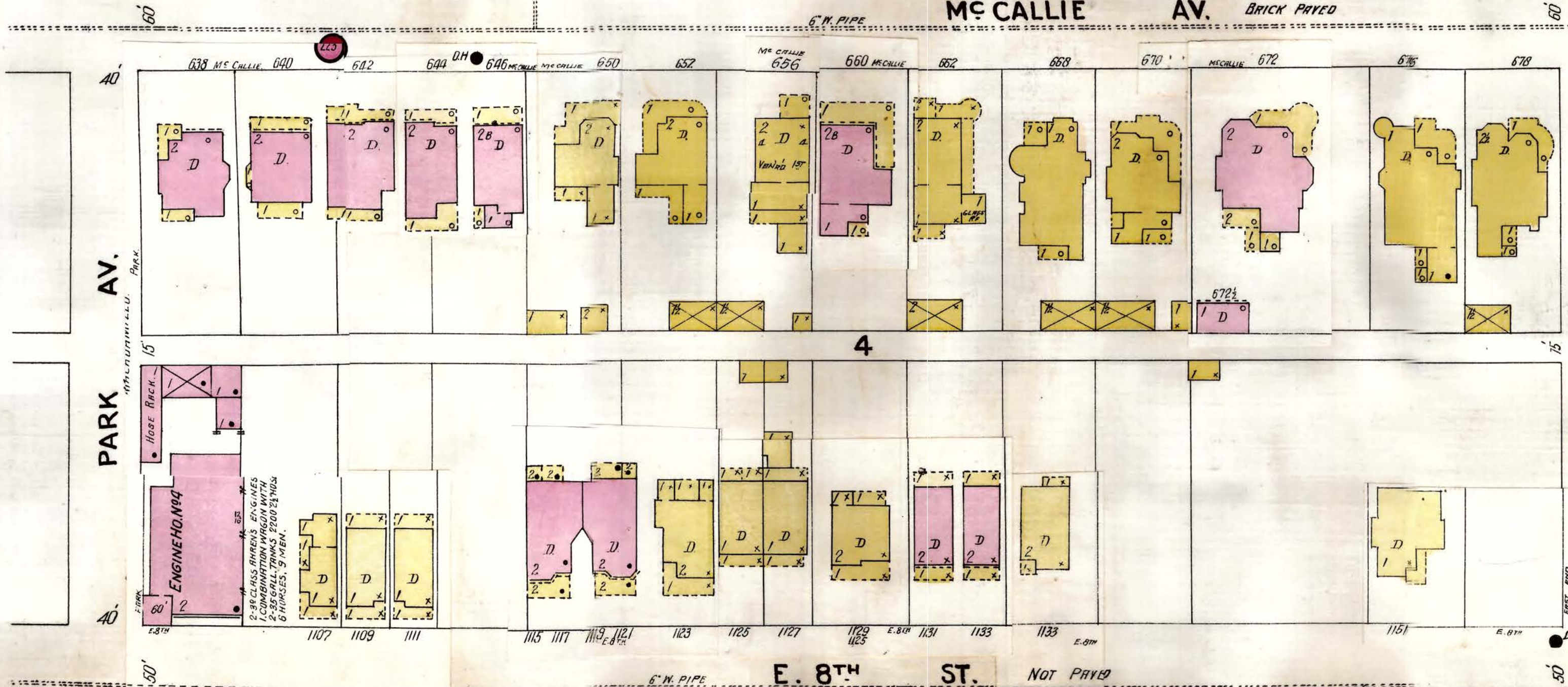
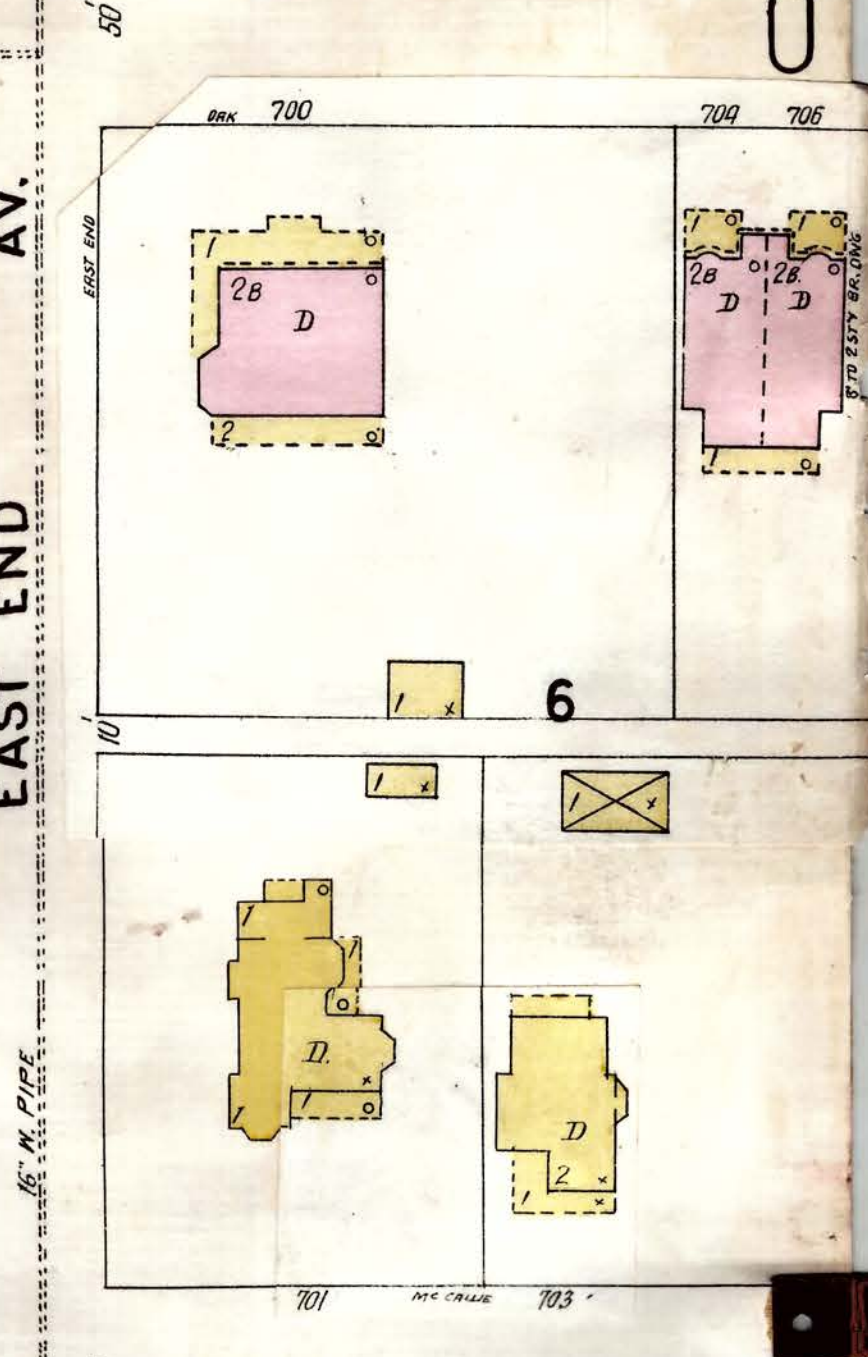
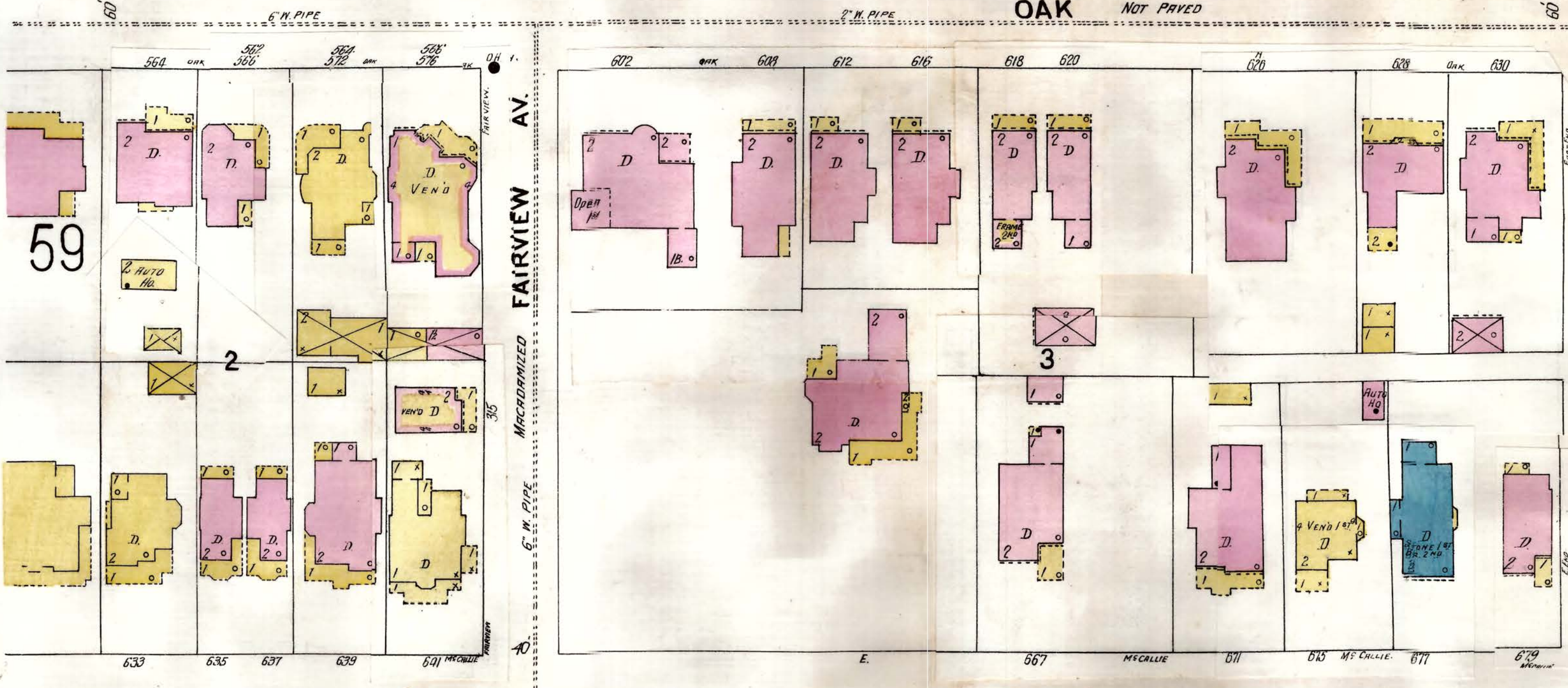
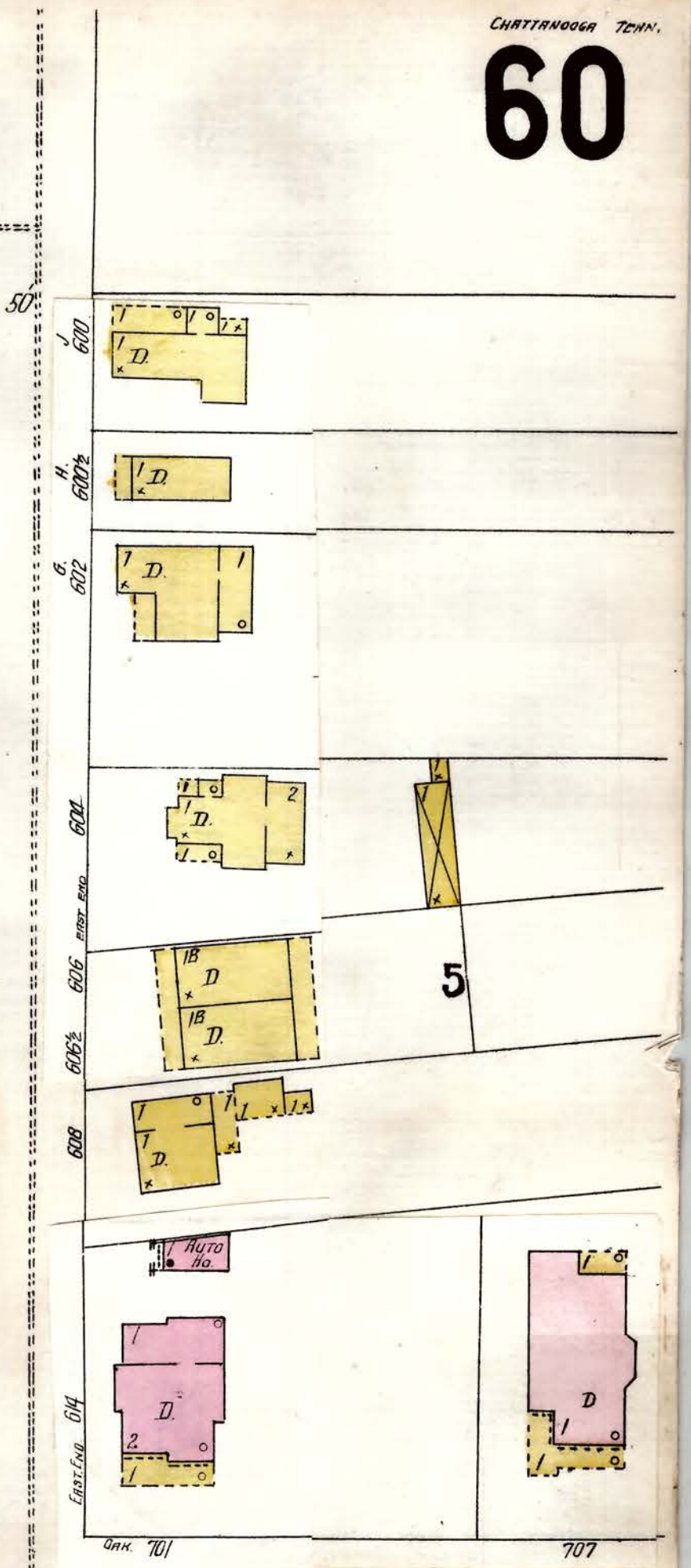
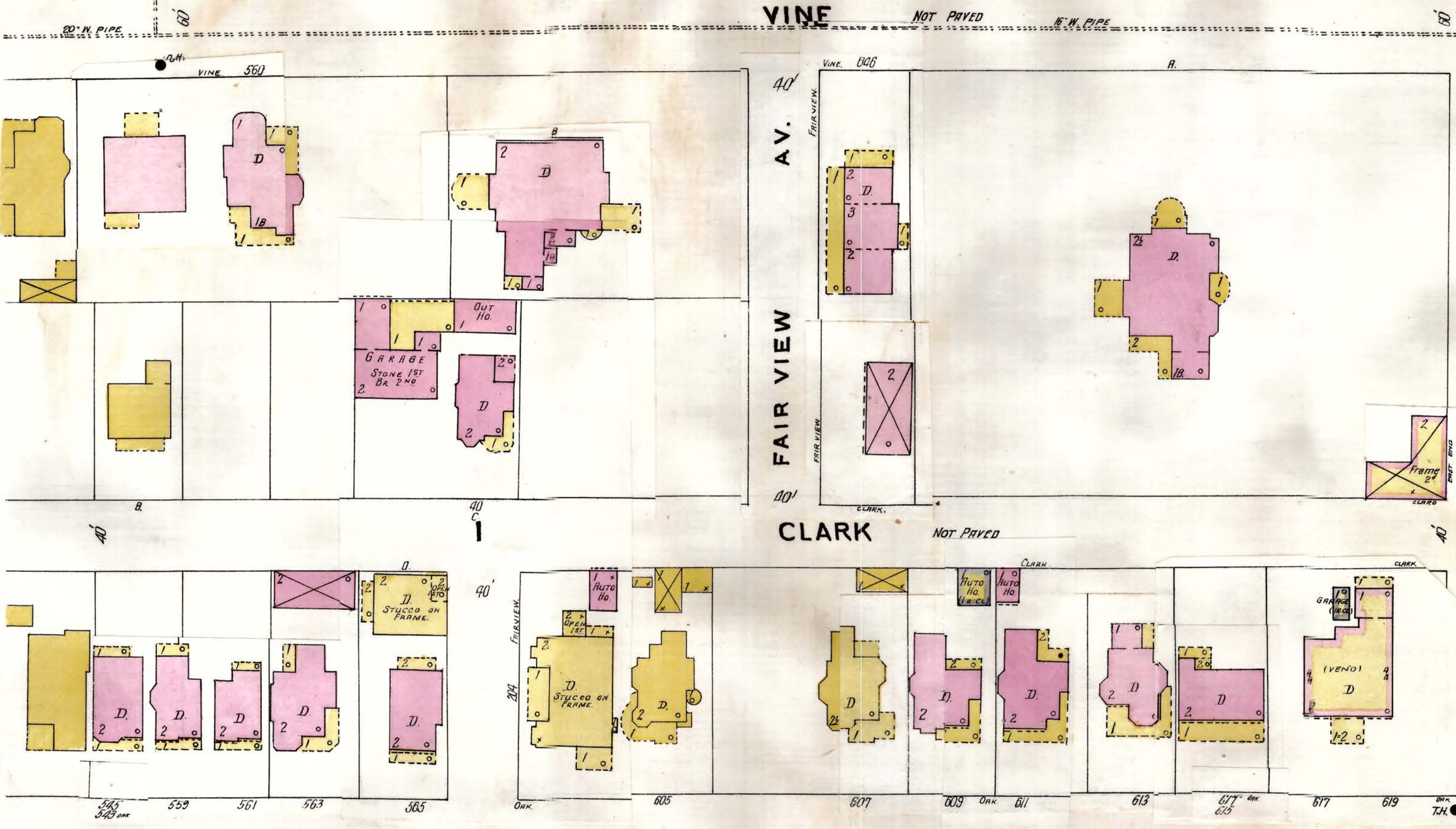



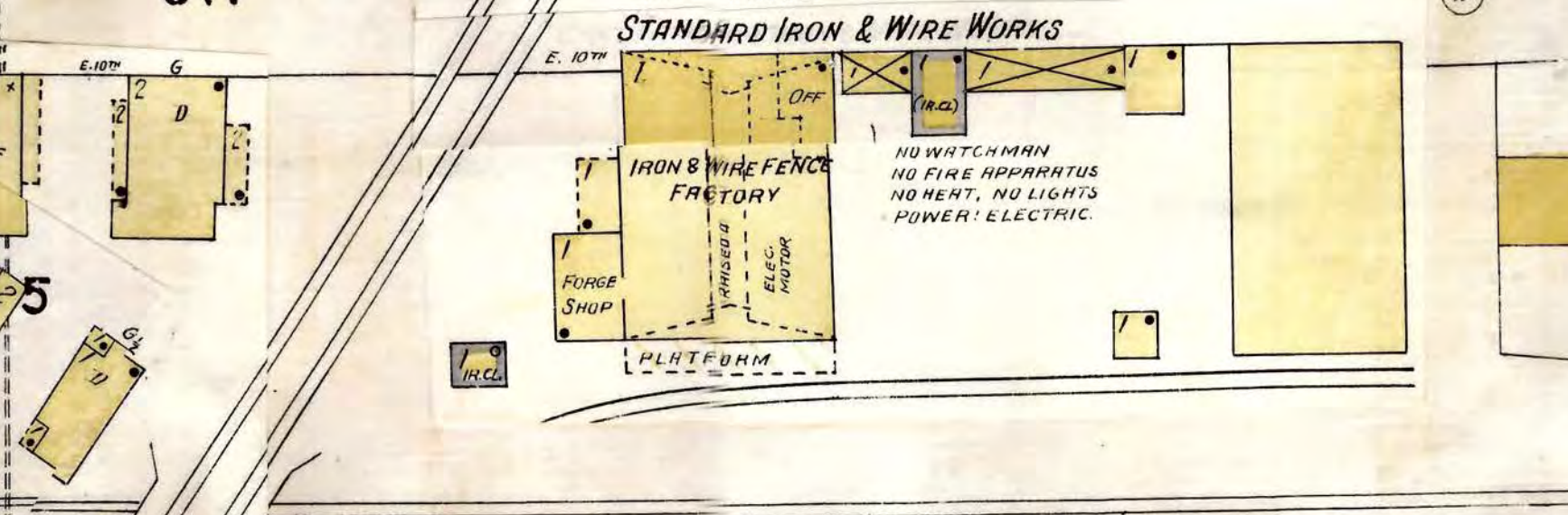
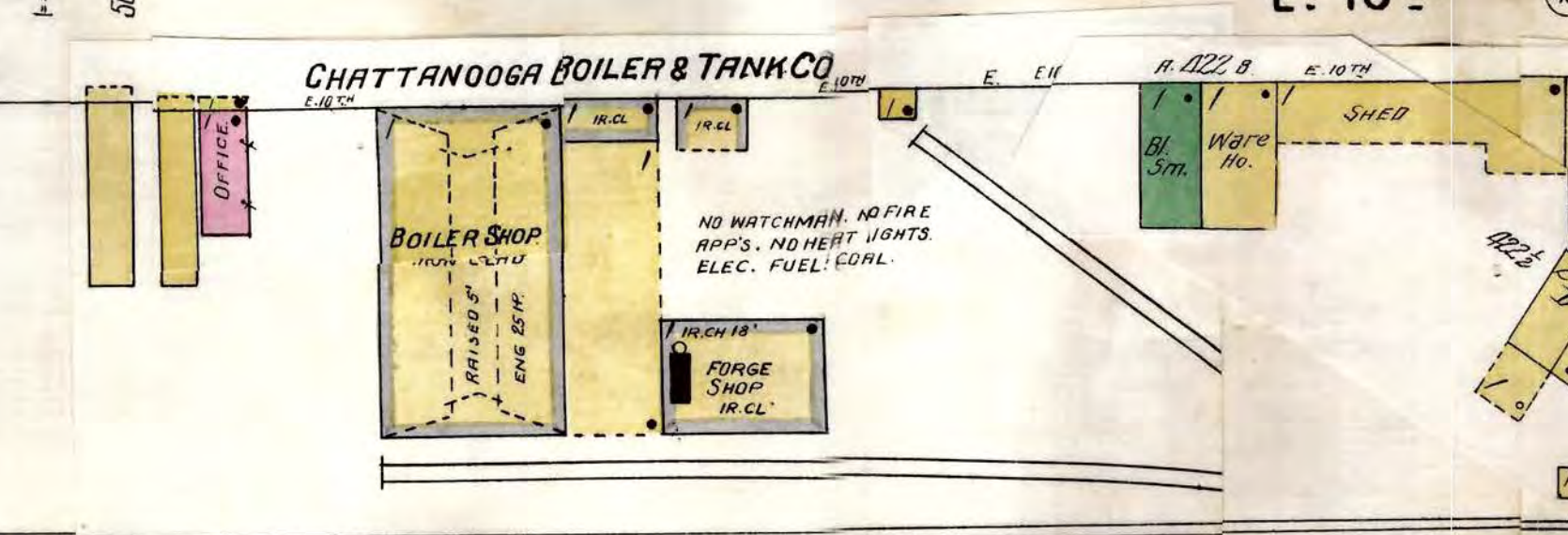
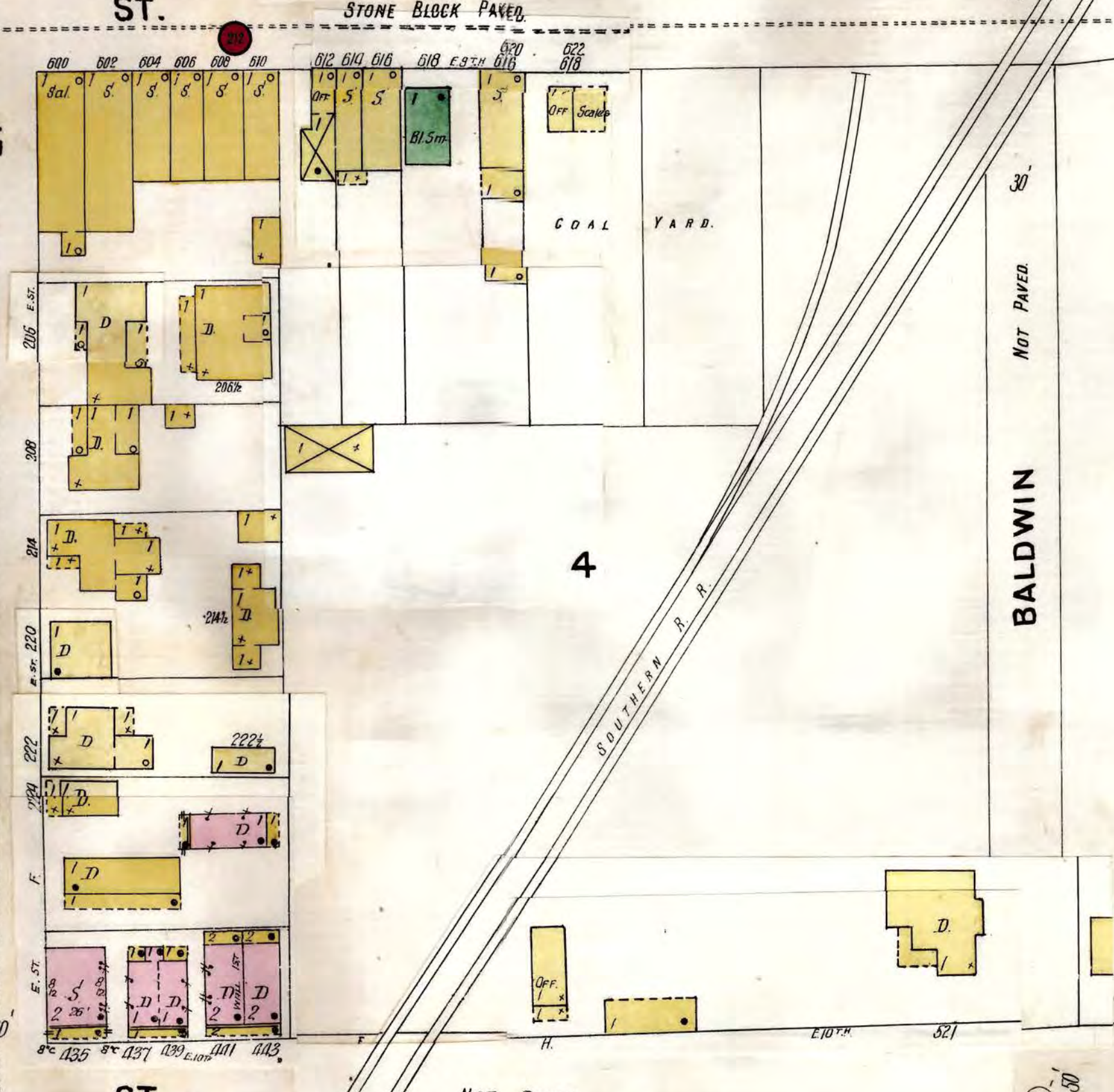
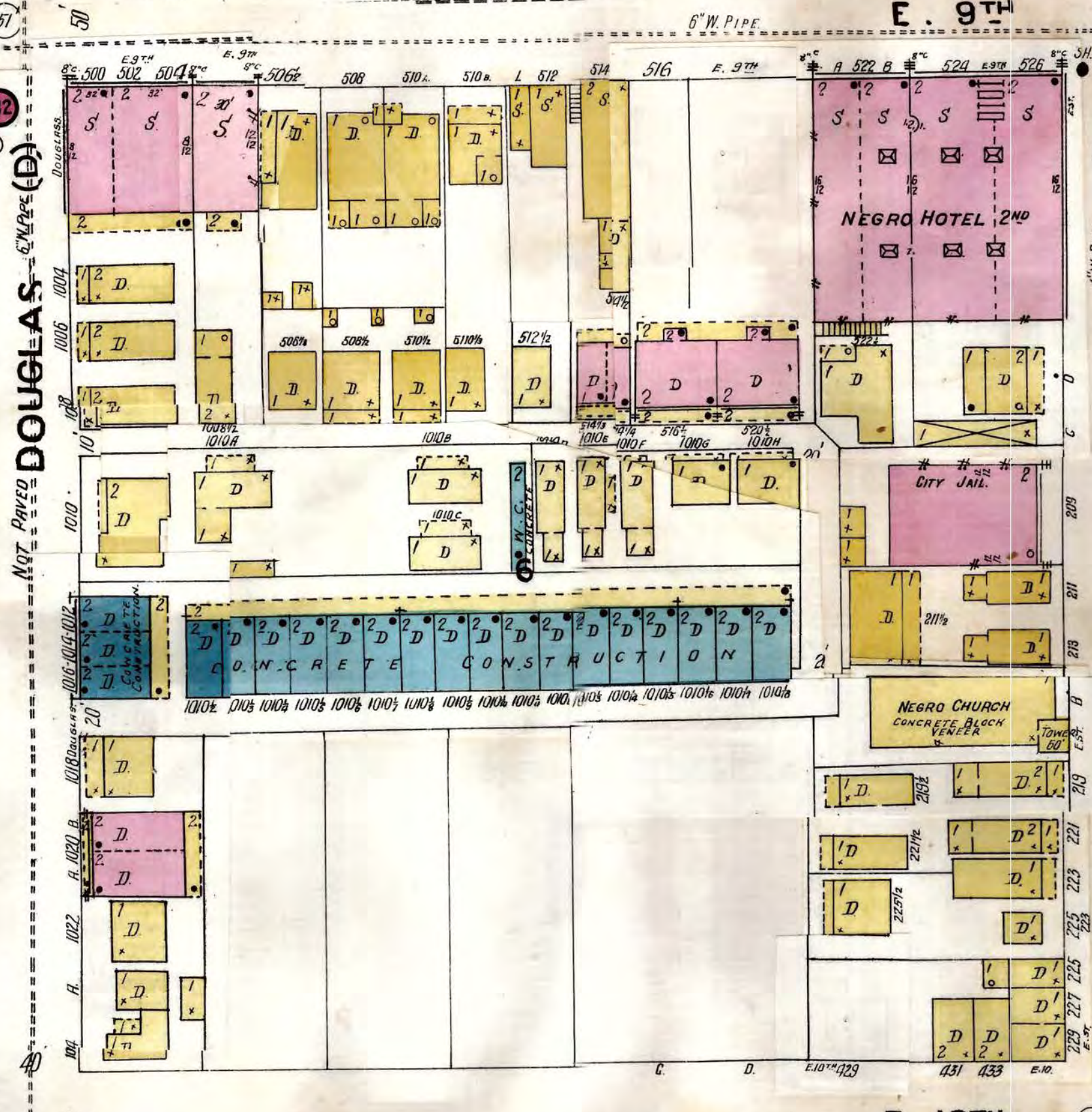
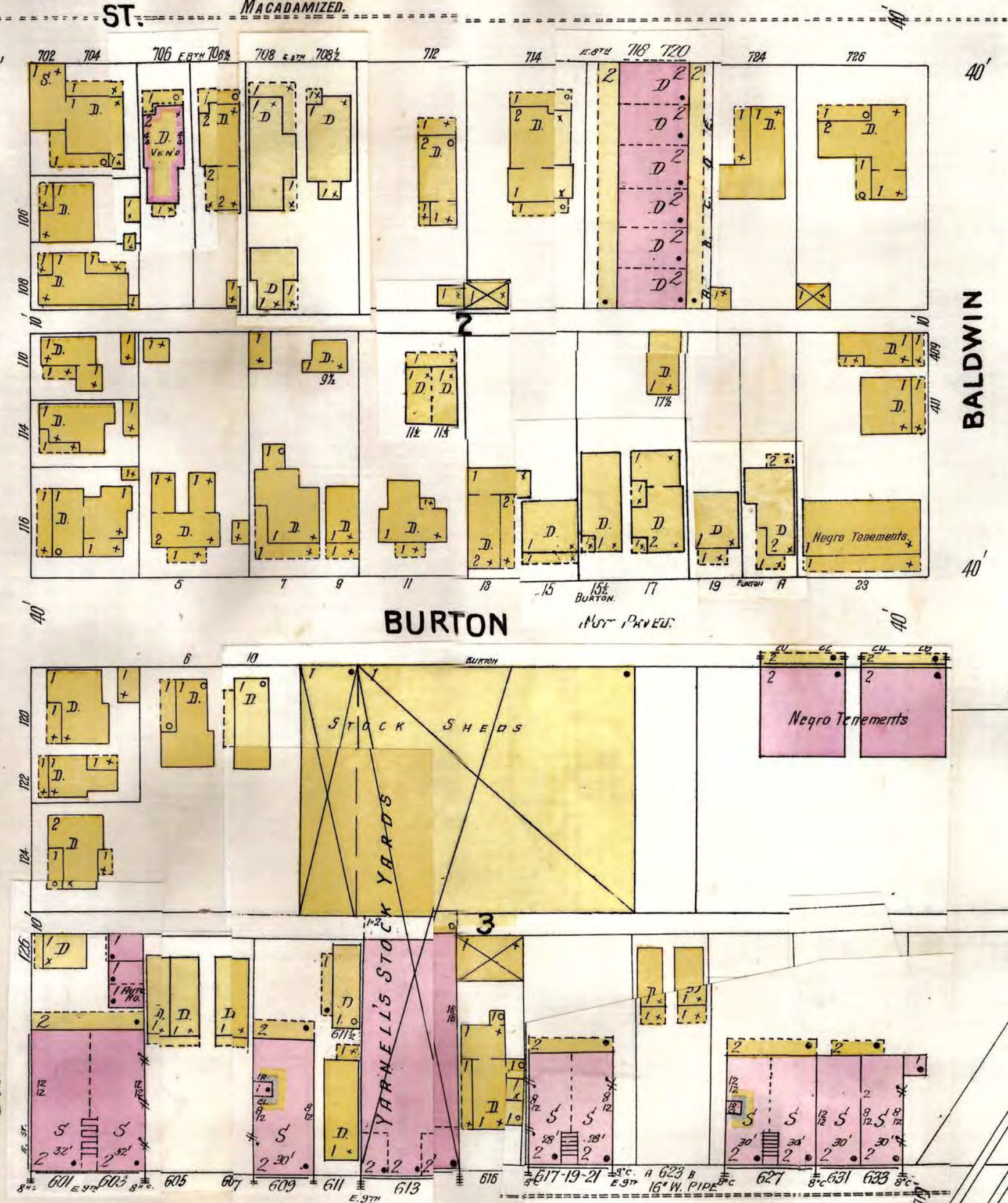
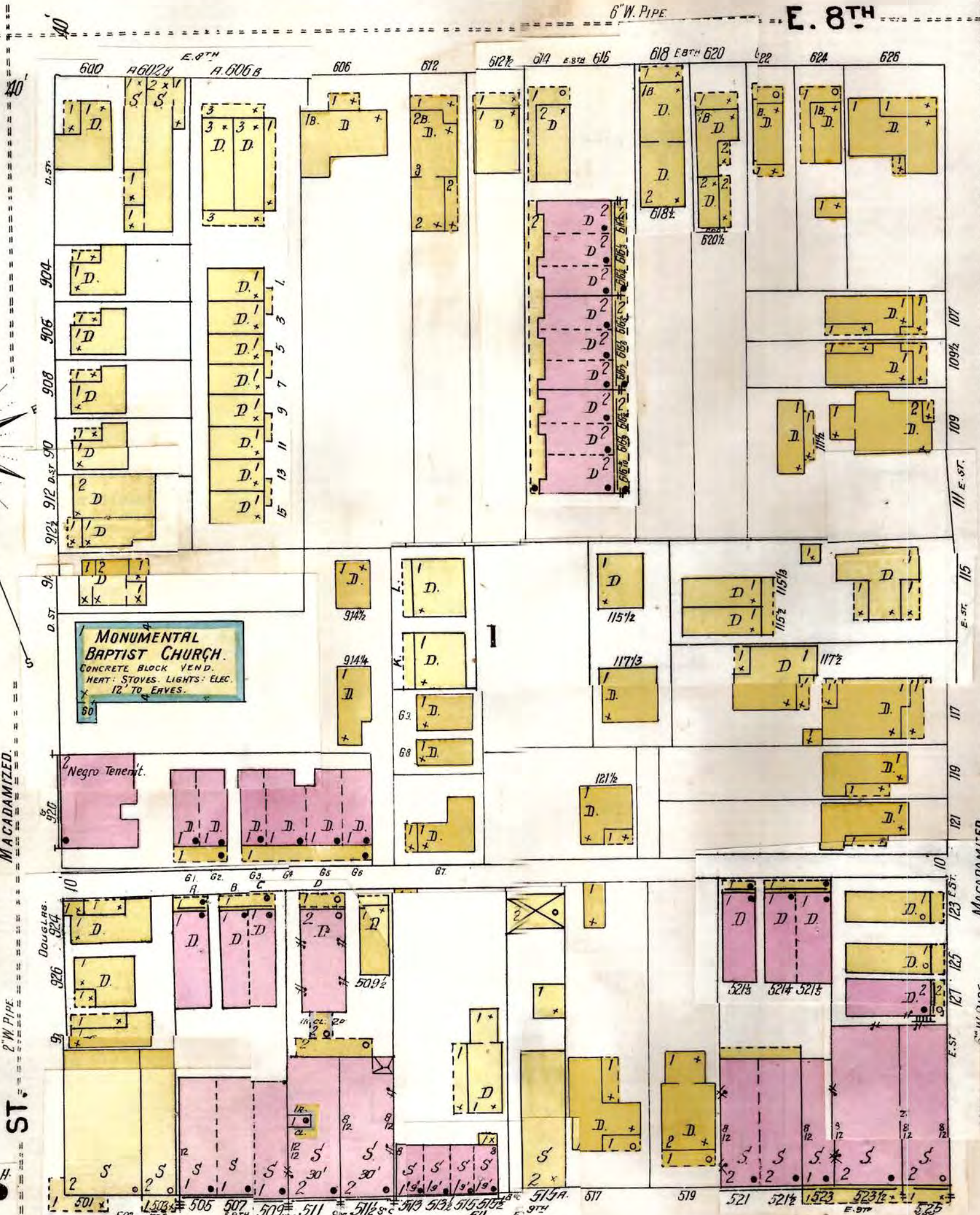
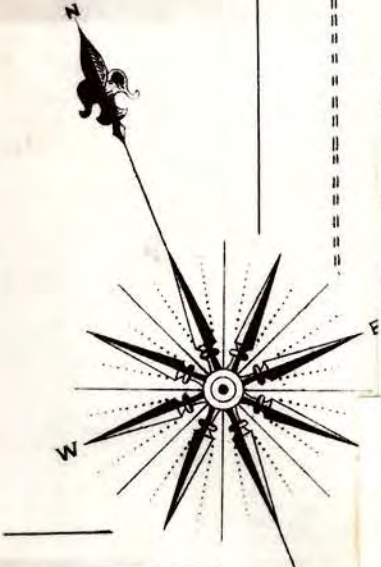

CHATT ST.

NOT PAVED DOUGLAS ST.

MACADAMIZED ST.

BALDWIN

BALDWIN

NOT PAVED

STONE BLOCK PAVED

NOT PAVED STANDARD IRON & WIRE WORKS

CHATTANOOGA BELT R.R. & RAPID TRANSIT ELECTRIC R.R.

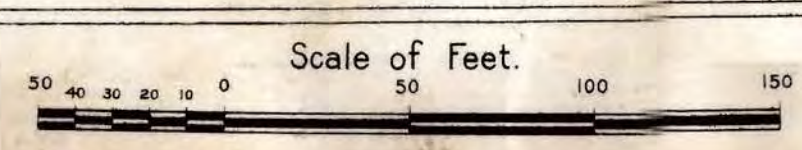



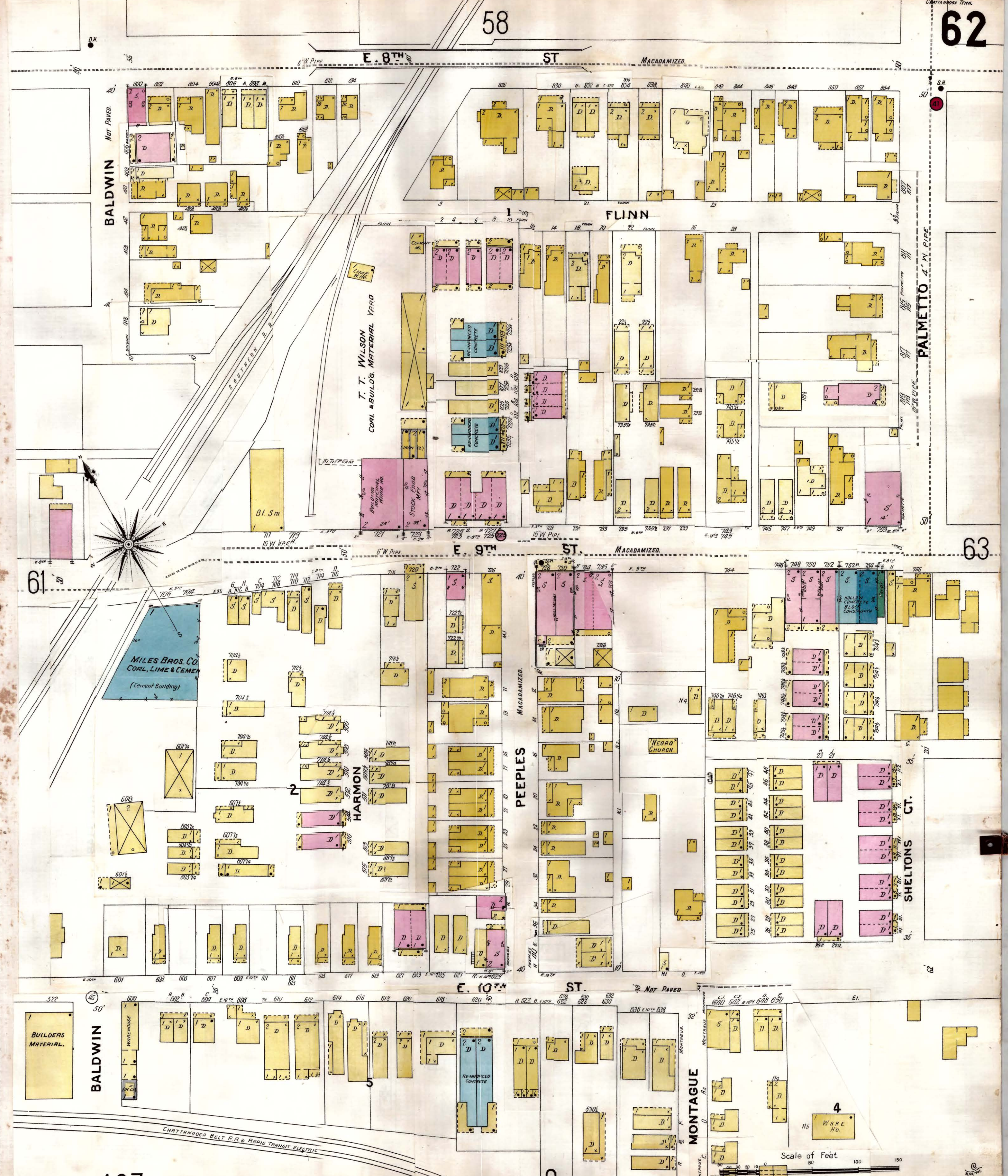

BALDWIN  
NOT PAVED

E. 8<sup>TH</sup> ST  
MACADAMIZED

FLINN

PALMETTO 4\"/>

T. T. WILSON  
CORL. & BLDG. MATERIAL YARD

MILES BROS. CO.  
CORL. LIME & CEMEN.  
(Cement Building)

HARMON

PEOPLES  
MACADAMIZED

NEGRO CHURCH

SHELTONS CT.

E. 10<sup>TH</sup> ST  
NOT PAVED

BALDWIN

MONTAGUE

Scale of Feet  
50 100 150







E. 8TH ST.

NOT PAVED.

PARK AV.

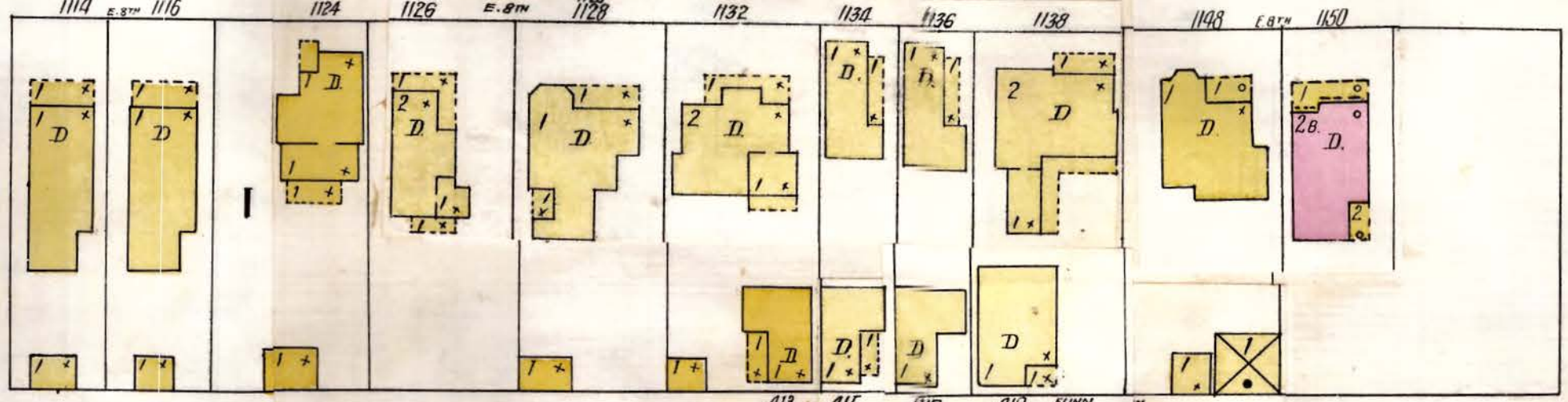
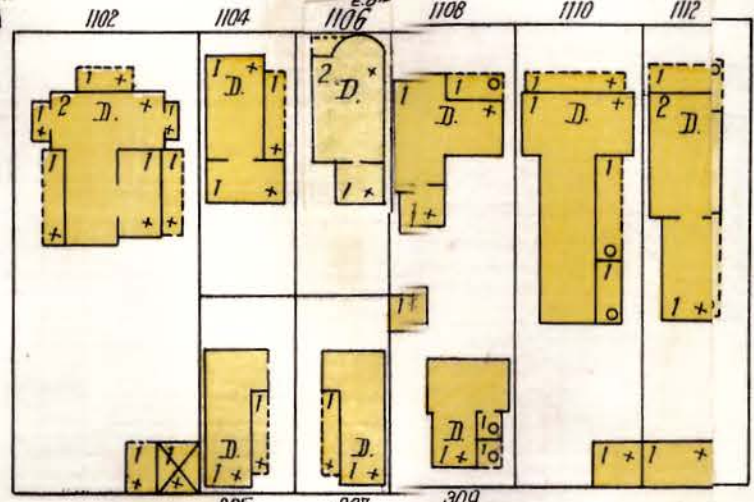
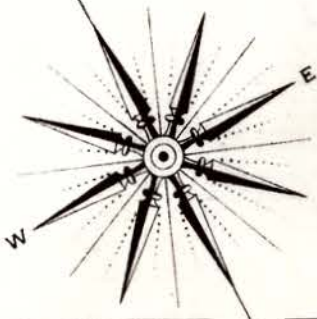

FLINN

MACADAMIZED.

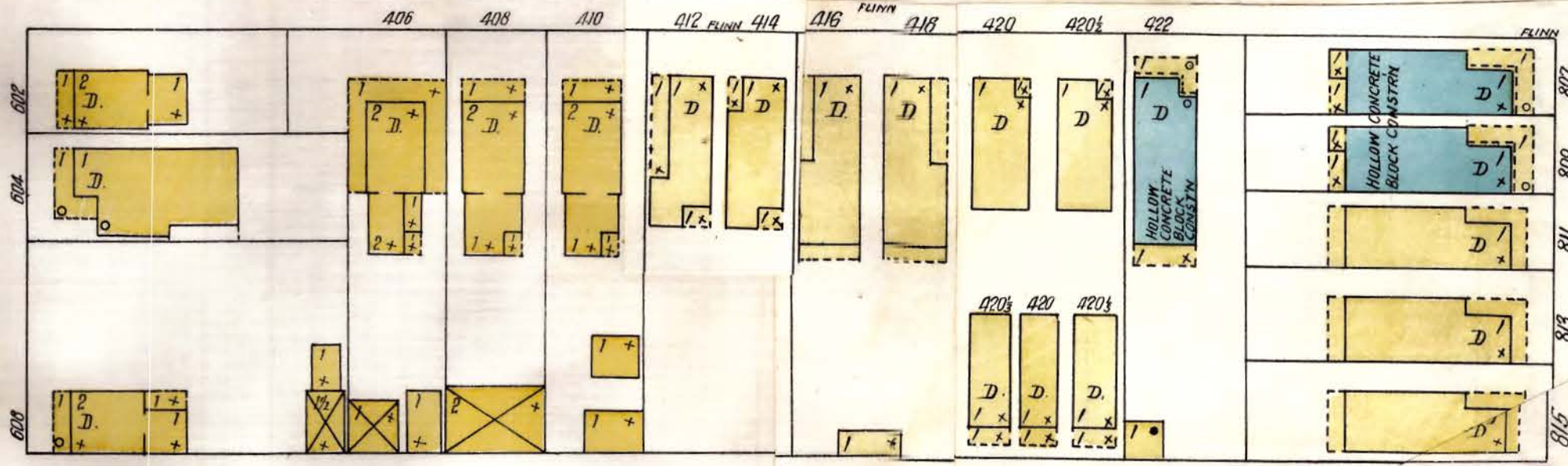
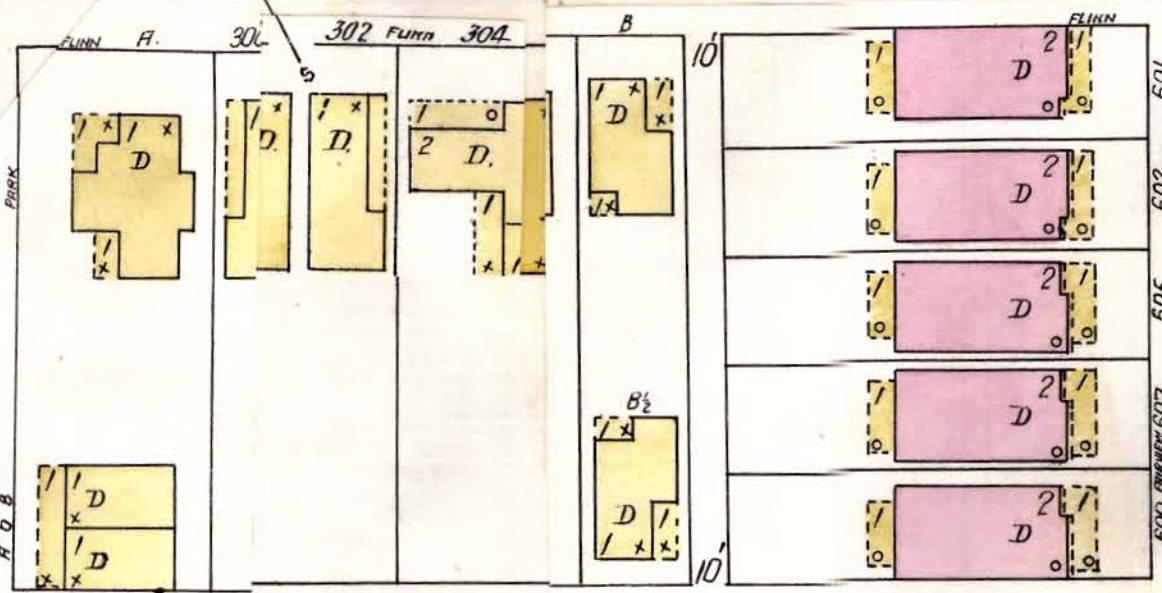

2

3

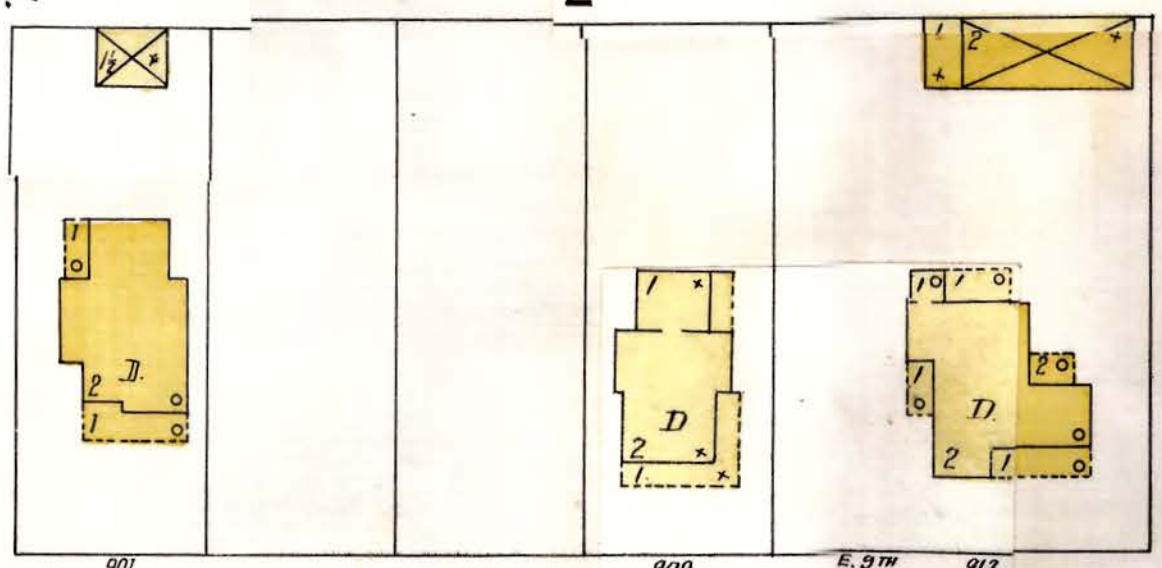







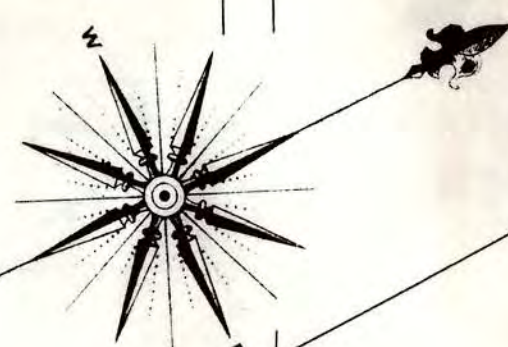

MARKET

SOUTHERN RY. PASSENGER STATION.

E. 13TH ST. (ELYRIA)

ALABAMA

E. MONTGOMERY AV. (BRICK PAVED)

22

65

E. 14TH (HOTEL)

GERMAN EVANG. LUTHERAN  
EMANUEL CHURCH & SCHOOL

DOG OR ROSSVILLE

E. 13TH (E. HOOKE)

33

E. 14TH (E. FRANK)

JOHNSON

BALDWIN

34

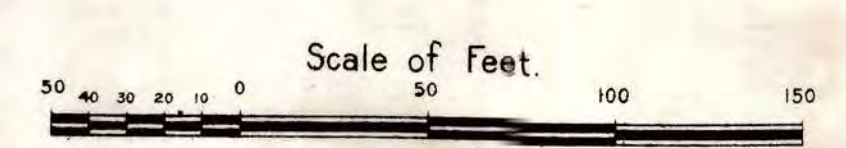

BALDWIN

0

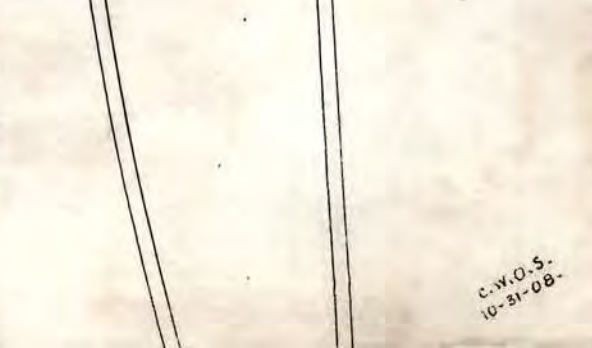
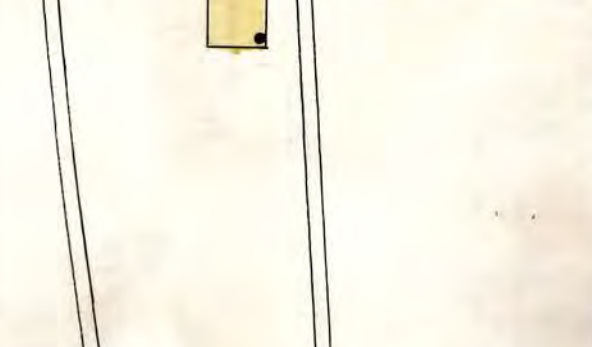
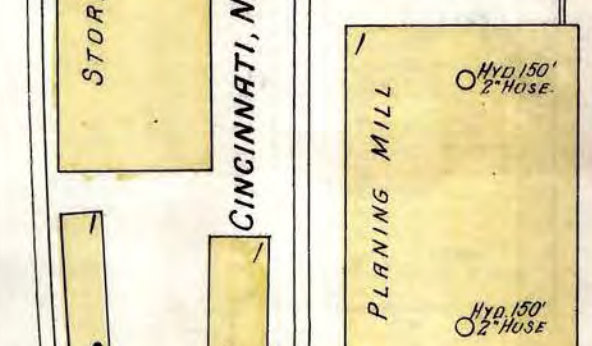
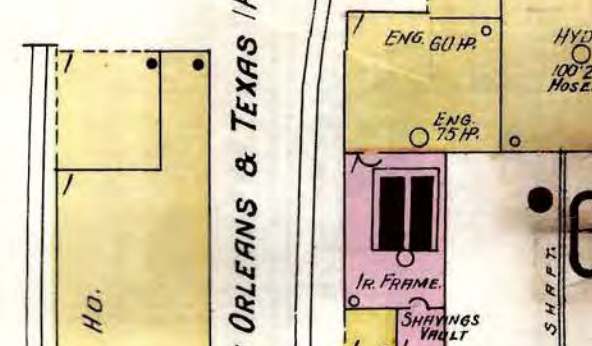
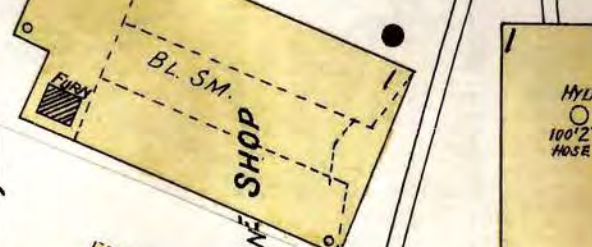
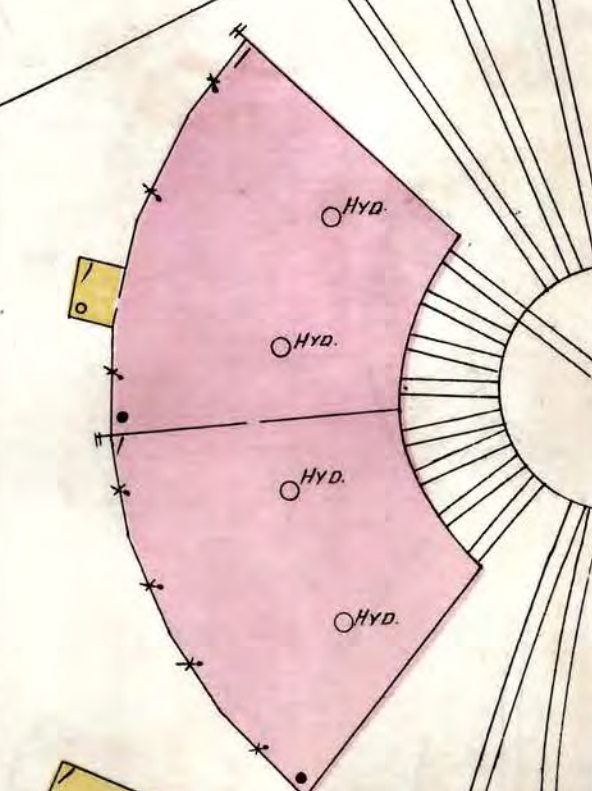

TRACKS NOT LAID BEYOND THIS POINT

CINCINNATI, NEW ORLEANS & TEXAS PACIFIC R. R. MARCHING



CHATTANOOGA TENN.  
Tennessee River Bayou  
CITIGO Creek

VACANT BEYOND

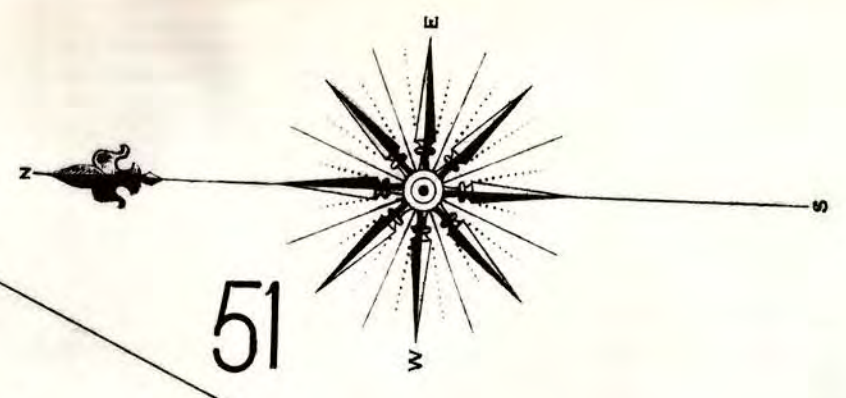

**ORE & COKE SHED**  
16 No. 1  
17 No. 2  
18 No. 3  
19 No. 4  
20 No. 5  
21 No. 6  
22 No. 7  
23 No. 8  
24 No. 9  
25 No. 10  
26 No. 11  
27 No. 12  
28 No. 13  
29 No. 14  
30 No. 15  
31 No. 16  
32 No. 17  
33 No. 18  
34 No. 19  
35 No. 20  
36 No. 21  
37 No. 22  
38 No. 23  
39 No. 24  
40 No. 25  
41 No. 26  
42 No. 27  
43 No. 28  
44 No. 29  
45 No. 30  
46 No. 31  
47 No. 32  
48 No. 33  
49 No. 34  
50 No. 35  
51 No. 36  
52 No. 37  
53 No. 38  
54 No. 39  
55 No. 40  
56 No. 41  
57 No. 42  
58 No. 43  
59 No. 44  
60 No. 45  
61 No. 46  
62 No. 47  
63 No. 48  
64 No. 49  
65 No. 50  
66 No. 51  
67 No. 52  
68 No. 53  
69 No. 54  
70 No. 55  
71 No. 56  
72 No. 57  
73 No. 58  
74 No. 59  
75 No. 60  
76 No. 61  
77 No. 62  
78 No. 63  
79 No. 64  
80 No. 65  
81 No. 66  
82 No. 67  
83 No. 68  
84 No. 69  
85 No. 70  
86 No. 71  
87 No. 72  
88 No. 73  
89 No. 74  
90 No. 75  
91 No. 76  
92 No. 77  
93 No. 78  
94 No. 79  
95 No. 80  
96 No. 81  
97 No. 82  
98 No. 83  
99 No. 84  
100 No. 85  
101 No. 86  
102 No. 87  
103 No. 88  
104 No. 89  
105 No. 90  
106 No. 91  
107 No. 92  
108 No. 93  
109 No. 94  
110 No. 95  
111 No. 96  
112 No. 97  
113 No. 98  
114 No. 99  
115 No. 100  
116 No. 101  
117 No. 102  
118 No. 103  
119 No. 104  
120 No. 105  
121 No. 106  
122 No. 107  
123 No. 108  
124 No. 109  
125 No. 110  
126 No. 111  
127 No. 112  
128 No. 113  
129 No. 114  
130 No. 115  
131 No. 116  
132 No. 117  
133 No. 118  
134 No. 119  
135 No. 120  
136 No. 121  
137 No. 122  
138 No. 123  
139 No. 124  
140 No. 125  
141 No. 126  
142 No. 127  
143 No. 128  
144 No. 129  
145 No. 130  
146 No. 131  
147 No. 132  
148 No. 133  
149 No. 134  
150 No. 135  
151 No. 136  
152 No. 137  
153 No. 138  
154 No. 139  
155 No. 140  
156 No. 141  
157 No. 142  
158 No. 143  
159 No. 144  
160 No. 145  
161 No. 146  
162 No. 147  
163 No. 148  
164 No. 149  
165 No. 150  
166 No. 151  
167 No. 152  
168 No. 153  
169 No. 154  
170 No. 155  
171 No. 156  
172 No. 157  
173 No. 158  
174 No. 159  
175 No. 160  
176 No. 161  
177 No. 162  
178 No. 163  
179 No. 164  
180 No. 165  
181 No. 166  
182 No. 167  
183 No. 168  
184 No. 169  
185 No. 170  
186 No. 171  
187 No. 172  
188 No. 173  
189 No. 174  
190 No. 175  
191 No. 176  
192 No. 177  
193 No. 178  
194 No. 179  
195 No. 180  
196 No. 181  
197 No. 182  
198 No. 183  
199 No. 184  
200 No. 185  
201 No. 186  
202 No. 187  
203 No. 188  
204 No. 189  
205 No. 190  
206 No. 191  
207 No. 192  
208 No. 193  
209 No. 194  
210 No. 195  
211 No. 196  
212 No. 197  
213 No. 198  
214 No. 199  
215 No. 200  
216 No. 201  
217 No. 202  
218 No. 203  
219 No. 204  
220 No. 205  
221 No. 206  
222 No. 207  
223 No. 208  
224 No. 209  
225 No. 210  
226 No. 211  
227 No. 212  
228 No. 213  
229 No. 214  
230 No. 215  
231 No. 216  
232 No. 217  
233 No. 218  
234 No. 219  
235 No. 220  
236 No. 221  
237 No. 222  
238 No. 223  
239 No. 224  
240 No. 225  
241 No. 226  
242 No. 227  
243 No. 228  
244 No. 229  
245 No. 230  
246 No. 231  
247 No. 232  
248 No. 233  
249 No. 234  
250 No. 235  
251 No. 236  
252 No. 237  
253 No. 238  
254 No. 239  
255 No. 240  
256 No. 241  
257 No. 242  
258 No. 243  
259 No. 244  
260 No. 245  
261 No. 246  
262 No. 247  
263 No. 248  
264 No. 249  
265 No. 250  
266 No. 251  
267 No. 252  
268 No. 253  
269 No. 254  
270 No. 255  
271 No. 256  
272 No. 257  
273 No. 258  
274 No. 259  
275 No. 260  
276 No. 261  
277 No. 262  
278 No. 263  
279 No. 264  
280 No. 265  
281 No. 266  
282 No. 267  
283 No. 268  
284 No. 269  
285 No. 270  
286 No. 271  
287 No. 272  
288 No. 273  
289 No. 274  
290 No. 275  
291 No. 276  
292 No. 277  
293 No. 278  
294 No. 279  
295 No. 280  
296 No. 281  
297 No. 282  
298 No. 283  
299 No. 284  
300 No. 285  
301 No. 286  
302 No. 287  
303 No. 288  
304 No. 289  
305 No. 290  
306 No. 291  
307 No. 292  
308 No. 293  
309 No. 294  
310 No. 295  
311 No. 296  
312 No. 297  
313 No. 298  
314 No. 299  
315 No. 300  
316 No. 301  
317 No. 302  
318 No. 303  
319 No. 304  
320 No. 305  
321 No. 306  
322 No. 307  
323 No. 308  
324 No. 309  
325 No. 310  
326 No. 311  
327 No. 312  
328 No. 313  
329 No. 314  
330 No. 315  
331 No. 316  
332 No. 317  
333 No. 318  
334 No. 319  
335 No. 320  
336 No. 321  
337 No. 322  
338 No. 323  
339 No. 324  
340 No. 325  
341 No. 326  
342 No. 327  
343 No. 328  
344 No. 329  
345 No. 330  
346 No. 331  
347 No. 332  
348 No. 333  
349 No. 334  
350 No. 335  
351 No. 336  
352 No. 337  
353 No. 338  
354 No. 339  
355 No. 340  
356 No. 341  
357 No. 342  
358 No. 343  
359 No. 344  
360 No. 345  
361 No. 346  
362 No. 347  
363 No. 348  
364 No. 349  
365 No. 350  
366 No. 351  
367 No. 352  
368 No. 353  
369 No. 354  
370 No. 355  
371 No. 356  
372 No. 357  
373 No. 358  
374 No. 359  
375 No. 360  
376 No. 361  
377 No. 362  
378 No. 363  
379 No. 364  
380 No. 365  
381 No. 366  
382 No. 367  
383 No. 368  
384 No. 369  
385 No. 370  
386 No. 371  
387 No. 372  
388 No. 373  
389 No. 374  
390 No. 375  
391 No. 376  
392 No. 377  
393 No. 378  
394 No. 379  
395 No. 380  
396 No. 381  
397 No. 382  
398 No. 383  
399 No. 384  
400 No. 385  
401 No. 386  
402 No. 387  
403 No. 388  
404 No. 389  
405 No. 390  
406 No. 391  
407 No. 392  
408 No. 393  
409 No. 394  
410 No. 395  
411 No. 396  
412 No. 397  
413 No. 398  
414 No. 399  
415 No. 400  
416 No. 401  
417 No. 402  
418 No. 403  
419 No. 404  
420 No. 405  
421 No. 406  
422 No. 407  
423 No. 408  
424 No. 409  
425 No. 410  
426 No. 411  
427 No. 412  
428 No. 413  
429 No. 414  
430 No. 415  
431 No. 416  
432 No. 417  
433 No. 418  
434 No. 419  
435 No. 420  
436 No. 421  
437 No. 422  
438 No. 423  
439 No. 424  
440 No. 425  
441 No. 426  
442 No. 427  
443 No. 428  
444 No. 429  
445 No. 430  
446 No. 431  
447 No. 432  
448 No. 433  
449 No. 434  
450 No. 435  
451 No. 436  
452 No. 437  
453 No. 438  
454 No. 439  
455 No. 440  
456 No. 441  
457 No. 442  
458 No. 443  
459 No. 444  
460 No. 445  
461 No. 446  
462 No. 447  
463 No. 448  
464 No. 449  
465 No. 450  
466 No. 451  
467 No. 452  
468 No. 453  
469 No. 454  
470 No. 455  
471 No. 456  
472 No. 457  
473 No. 458  
474 No. 459  
475 No. 460  
476 No. 461  
477 No. 462  
478 No. 463  
479 No. 464  
480 No. 465  
481 No. 466  
482 No. 467  
483 No. 468  
484 No. 469  
485 No. 470  
486 No. 471  
487 No. 472  
488 No. 473  
489 No. 474  
490 No. 475  
491 No. 476  
492 No. 477  
493 No. 478  
494 No. 479  
495 No. 480  
496 No. 481  
497 No. 482  
498 No. 483  
499 No. 484  
500 No. 485  
501 No. 486  
502 No. 487  
503 No. 488  
504 No. 489  
505 No. 490  
506 No. 491  
507 No. 492  
508 No. 493  
509 No. 494  
510 No. 495  
511 No. 496  
512 No. 497  
513 No. 498  
514 No. 499  
515 No. 500  
516 No. 501  
517 No. 502  
518 No. 503  
519 No. 504  
520 No. 505  
521 No. 506  
522 No. 507  
523 No. 508  
524 No. 509  
525 No. 510  
526 No. 511  
527 No. 512  
528 No. 513  
529 No. 514  
530 No. 515  
531 No. 516  
532 No. 517  
533 No. 518  
534 No. 519  
535 No. 520  
536 No. 521  
537 No. 522  
538 No. 523  
539 No. 524  
540 No. 525  
541 No. 526  
542 No. 527  
543 No. 528  
544 No. 529  
545 No. 530  
546 No. 531  
547 No. 532  
548 No. 533  
549 No. 534  
550 No. 535  
551 No. 536  
552 No. 537  
553 No. 538  
554 No. 539  
555 No. 540  
556 No. 541  
557 No. 542  
558 No. 543  
559 No. 544  
560 No. 545  
561 No. 546  
562 No. 547  
563 No. 548  
564 No. 549  
565 No. 550  
566 No. 551  
567 No. 552  
568 No. 553  
569 No. 554  
570 No. 555  
571 No. 556  
572 No. 557  
573 No. 558  
574 No. 559  
575 No. 560  
576 No. 561  
577 No. 562  
578 No. 563  
579 No. 564  
580 No. 565  
581 No. 566  
582 No. 567  
583 No. 568  
584 No. 569  
585 No. 570  
586 No. 571  
587 No. 572  
588 No. 573  
589 No. 574  
590 No. 575  
591 No. 576  
592 No. 577  
593 No. 578  
594 No. 579  
595 No. 580  
596 No. 581  
597 No. 582  
598 No. 583  
599 No. 584  
600 No. 585  
601 No. 586  
602 No. 587  
603 No. 588  
604 No. 589  
605 No. 590  
606 No. 591  
607 No. 592  
608 No. 593  
609 No. 594  
610 No. 595  
611 No. 596  
612 No. 597  
613 No. 598  
614 No. 599  
615 No. 600  
616 No. 601  
617 No. 602  
618 No. 603  
619 No. 604  
620 No. 605  
621 No. 606  
622 No. 607  
623 No. 608  
624 No. 609  
625 No. 610  
626 No. 611  
627 No. 612  
628 No. 613  
629 No. 614  
630 No. 615  
631 No. 616  
632 No. 617  
633 No. 618  
634 No. 619  
635 No. 620  
636 No. 621  
637 No. 622  
638 No. 623  
639 No. 624  
640 No. 625  
641 No. 626  
642 No. 627  
643 No. 628  
644 No. 629  
645 No. 630  
646 No. 631  
647 No. 632  
648 No. 633  
649 No. 634  
650 No. 635  
651 No. 636  
652 No. 637  
653 No. 638  
654 No. 639  
655 No. 640  
656 No. 641  
657 No. 642  
658 No. 643  
659 No. 644  
660 No. 645  
661 No. 646  
662 No. 647  
663 No. 648  
664 No. 649  
665 No. 650  
666 No. 651  
667 No. 652  
668 No. 653  
669 No. 654  
670 No. 655  
671 No. 656  
672 No. 657  
673 No. 658  
674 No. 659  
675 No. 660  
676 No. 661  
677 No. 662  
678 No. 663  
679 No. 664  
680 No. 665  
681 No. 666  
682 No. 667  
683 No. 668  
684 No. 669  
685 No. 670  
686 No. 671  
687 No. 672  
688 No. 673  
689 No. 674  
690 No. 675  
691 No. 676  
692 No. 677  
693 No. 678  
694 No. 679  
695 No. 680  
696 No. 681  
697 No. 682  
698 No. 683  
699 No. 684  
700 No. 685  
701 No. 686  
702 No. 687  
703 No. 688  
704 No. 689  
705 No. 690  
706 No. 691  
707 No. 692  
708 No. 693  
709 No. 694  
710 No. 695  
711 No. 696  
712 No. 697  
713 No. 698  
714 No. 699  
715 No. 700  
716 No. 701  
717 No. 702  
718 No. 703  
719 No. 704  
720 No. 705  
721 No. 706  
722 No. 707  
723 No. 708  
724 No. 709  
725 No. 710  
726 No. 711  
727 No. 712  
728 No. 713  
729 No. 714  
730 No. 715  
731 No. 716  
732 No. 717  
733 No. 718  
734 No. 719  
735 No. 720  
736 No. 721  
737 No. 722  
738 No. 723  
739 No. 724  
740 No. 725  
741 No. 726  
742 No. 727  
743 No. 728  
744 No. 729  
745 No. 730  
746 No. 731  
747 No. 732  
748 No. 733  
749 No. 734  
750 No. 735  
751 No. 736  
752 No. 737  
753 No. 738  
754 No. 739  
755 No. 740  
756 No. 741  
757 No. 742  
758 No. 743  
759 No. 744  
760 No. 745  
761 No. 746  
762 No. 747  
763 No. 748  
764 No. 749  
765 No. 750  
766 No. 751  
767 No. 752  
768 No. 753  
769 No. 754  
770 No. 755  
771 No. 756  
772 No. 757  
773 No. 758  
774 No. 759  
775 No. 760  
776 No. 761  
777 No. 762  
778 No. 763  
779 No. 764  
780 No. 765  
781 No. 766  
782 No. 767  
783 No. 768  
784 No. 769  
785 No. 770  
786 No. 771  
787 No. 772  
788 No. 773  
789 No. 774  
790 No. 775  
791 No. 776  
792 No. 777  
793 No. 778  
794 No. 779  
795 No. 780  
796 No. 781  
797 No. 782  
798 No. 783  
799 No. 784  
800 No. 785  
801 No. 786  
802 No. 787  
803 No. 788  
804 No. 789  
805 No. 790  
806 No. 791  
807 No. 792  
808 No. 793  
809 No. 794  
810 No. 795  
811 No. 796  
812 No. 797  
813 No. 798  
814 No. 799  
815 No. 800  
816 No. 801  
817 No. 802  
818 No. 803  
819 No. 804  
820 No. 805  
821 No. 806  
822 No. 807  
823 No. 808  
824 No. 809  
825 No. 810  
826 No. 811  
827 No. 812  
828 No. 813  
829 No. 814  
830 No. 815  
831 No. 816  
832 No. 817  
833 No. 818  
834 No. 819  
835 No. 820  
836 No. 821  
837 No. 822  
838 No. 823  
839 No. 824  
840 No. 825  
841 No. 826  
842 No. 827  
843 No. 828  
844 No. 829  
845 No. 830  
846 No. 831  
847 No. 832  
848 No. 833  
849 No. 834  
850 No. 835  
851 No. 836  
852 No. 837  
853 No. 838  
854 No. 839  
855 No. 840  
856 No. 841  
857 No. 842  
858 No. 843  
859 No. 844  
860 No. 845  
861 No. 846  
862 No. 847  
863 No. 848  
864 No. 849  
865 No. 850  
866 No. 851  
867 No. 852  
868 No. 853  
869 No. 854  
870 No. 855  
871 No. 856  
872 No. 857  
873 No. 858  
874 No. 859  
875 No. 860  
876 No. 861  
877 No. 862  
878 No. 863  
879 No. 864  
880 No. 865  
881 No. 866  
882 No. 867  
883 No. 868  
884 No. 869  
885 No. 870  
886 No. 871  
887 No. 872  
888 No. 873  
889 No. 874  
890 No. 875  
891 No. 876  
892 No. 877  
893 No. 878  
894 No. 879  
895 No. 880  
896 No. 881  
897 No. 882  
898 No. 883  
899 No. 884  
900 No. 885  
901 No. 886  
902 No. 887  
903 No. 888  
904 No. 889  
905 No. 890  
906 No. 891  
907 No. 892  
908 No. 893  
909 No. 894  
910 No. 895  
911 No. 896  
912 No. 897  
913 No. 898  
914 No. 899  
915 No. 900  
916 No. 901  
917 No. 902  
918 No. 903  
919 No. 904  
920 No. 905  
921 No. 906  
922 No. 907  
923 No. 908  
924 No. 909  
925 No. 910  
926 No. 911  
927 No. 912  
928 No. 913  
929 No. 914  
930 No. 915  
931 No. 916  
932 No. 917  
933 No. 918  
934 No. 919  
935 No. 920  
936 No. 921  
937 No. 922  
938 No. 923  
939 No. 924  
940 No. 925  
941 No. 926  
942 No. 927  
943 No. 928  
944 No. 929  
945 No. 930  
946 No. 931  
947 No. 932  
948 No. 933  
949 No. 934  
950 No. 935  
951 No. 936  
952 No. 937  
953 No. 938  
954 No. 939  
955 No. 940  
956 No. 941  
957 No. 942  
958 No. 943  
959 No. 944  
960 No. 945  
961 No. 946  
962 No. 947  
963 No. 948  
964 No. 949  
965 No. 950  
966 No. 951  
967 No. 952  
968 No. 953  
969 No. 954  
970 No. 955  
971 No. 956  
972 No. 957  
973 No. 958  
974 No. 959  
975 No. 960  
976 No. 961  
977 No. 962  
978 No. 963  
979 No. 964  
980 No. 965  
981 No. 966  
982 No. 967  
983 No. 968  
984 No. 969  
985 No. 970  
986 No. 971  
987 No. 972  
988 No. 973  
989 No. 974  
990 No. 975  
991 No. 976  
992 No. 977  
993 No. 978  
994 No. 979  
995 No. 980  
996 No. 981  
997 No. 982  
998 No. 983  
999 No. 984  
1000 No. 985

**CITIGO FURNACE CO.**  
BEING DISMANTLED

BRICK FLUE BELOW

**Tennessee River**

**SOUTHERN R.R.**

**GEORGIA AV.**

**SPRING**

**ST.**

**ST.**

**HIGH**

**E. 2ND**

**E. 3RD**

**ST.**

**2**

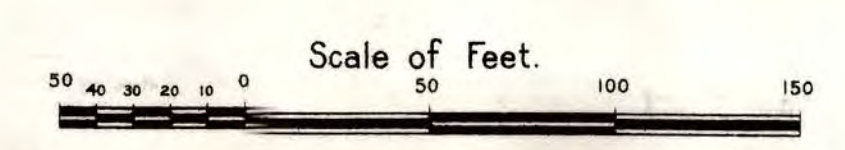

U.S. WRECKER BUREAU BRIDGE

**BLUFF VIEW AV.**

**LOOKOUT**

103 105

x.p. 11/17/1900



C A M E R O N H I L L

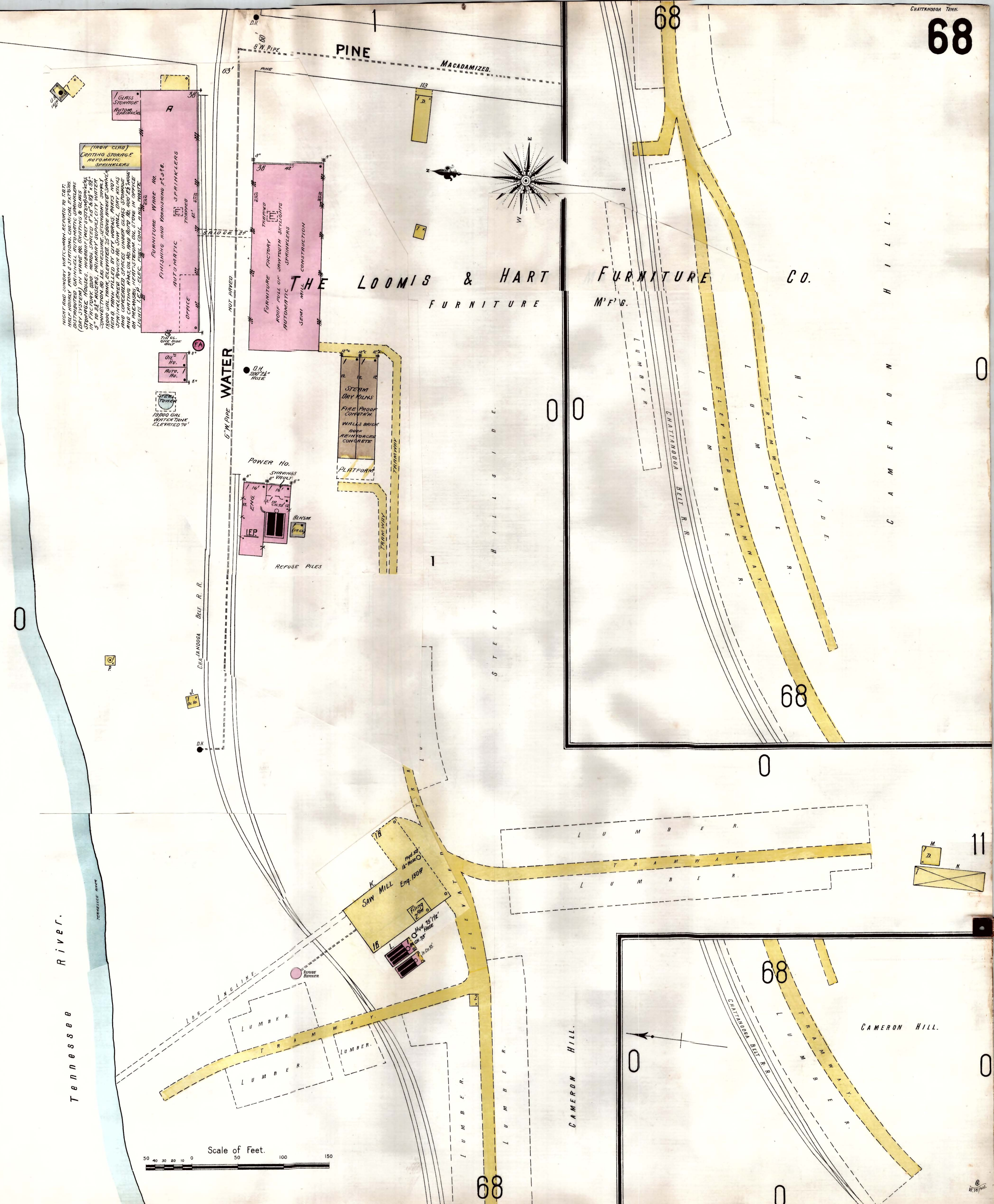

Scale of Feet. 0 50 100 150

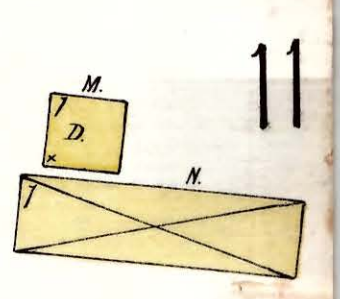



LOCUST

CARTER

38 NO NAME

11

0

2

3

4

JAMES

5

AV. H (MAIN)

RAILROAD

CHATTANOOGA CAR & FOUNDRY CO.

CHATTANOOGA COFFIN & CASKET CO.

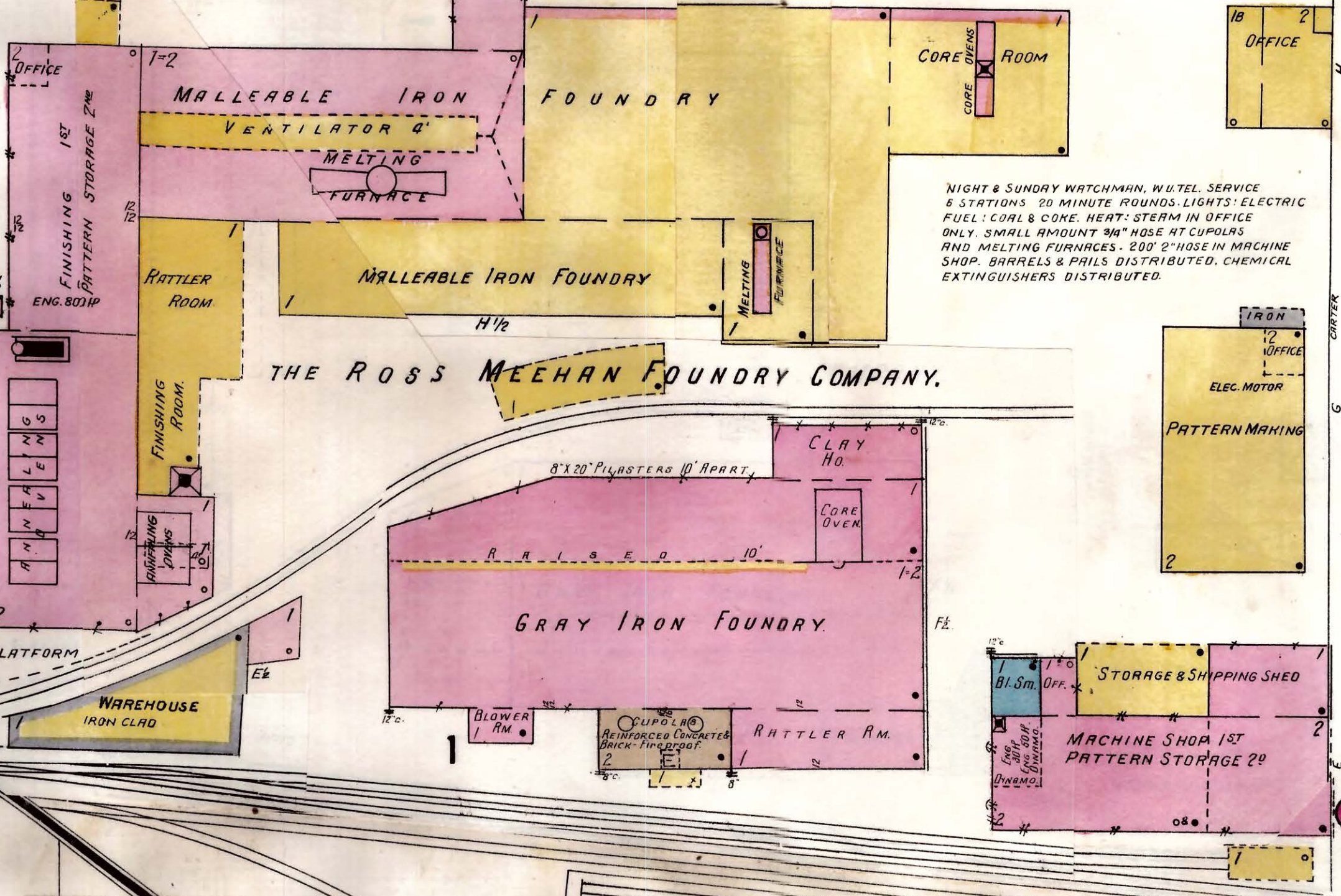
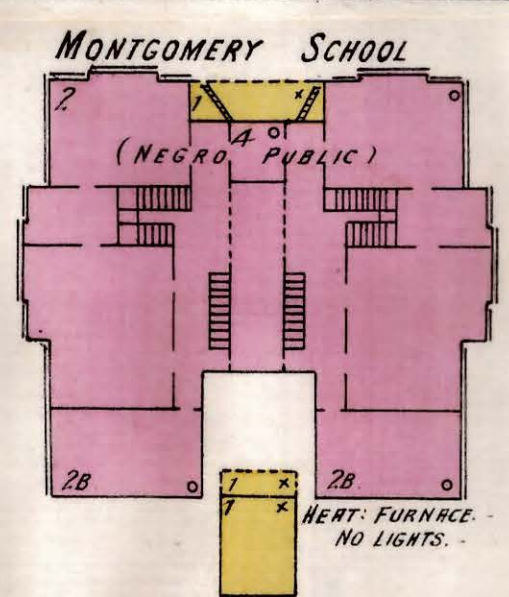

NIGHT & SUNDAY WATCHMAN, W. UTEL. SERVICE  
8 STATIONS 20 MINUTE ROUNDS. LIGHTS: ELECTRIC  
FUEL: COAL & COKE. HEAT: STEAM IN OFFICE  
ONLY. SMALL AMOUNT 9/4" HOSE AT COPULERS  
AND MELTING FURNACES. 200' 2" HOSE IN MACHINE  
SHOP. BARRELS & PAIS DISTRIBUTED. CHEMICAL  
EXTINGUISHERS DISTRIBUTED.

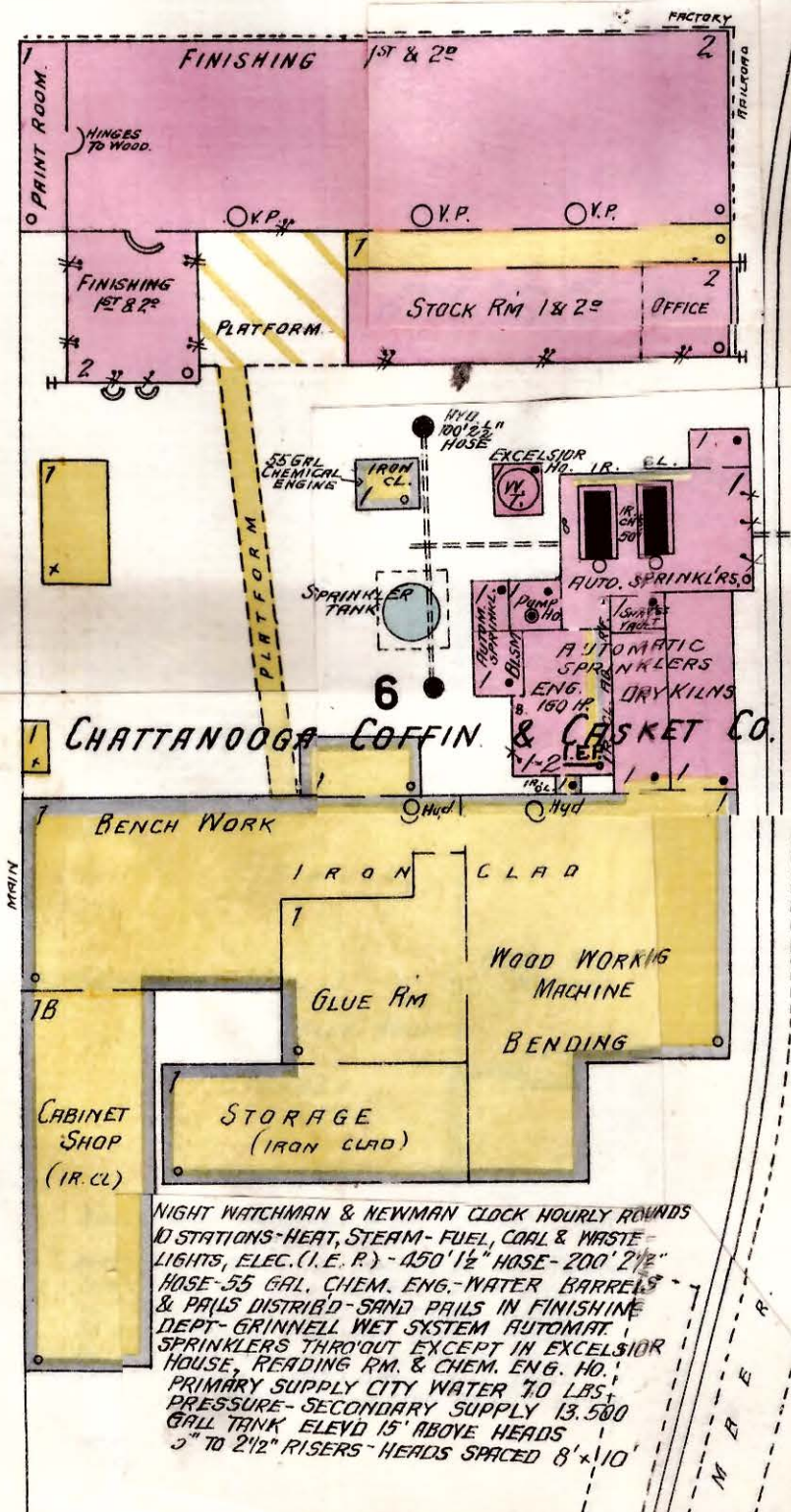

NIGHT WATCHMAN & MENMAN CLOCK HOURLY ROUNDS  
15 STATIONS-NIGHT, STEAM-FUEL, COAL & WASTE  
LIGHTS, ELEC. (I. R. CL.) 150' 1/2" HOSE-200' 2"  
HOSE-55 GAL. CHEM. ENG.-WATER BARRELS  
& PAIS DISTRIBUTED-SAND PAIS IN FINISHING  
DEPT-GRINNELL WET SYSTEM AUTOMATIC  
SPRINKLERS THROUGHOUT EXCEPT IN EXCELSDOR  
HOUSE, READING RM. & CHEM. ENG. HD.  
PRIMARY SUPPLY CITY WATER TO LAB.  
PRESSURE-SECONDARY SUPPLY 13,500  
GAL TANK ELEV. 15' ABOVE HEADS  
3" TO 2 1/2" RISERS-HEADS SPACED 8' X 10'

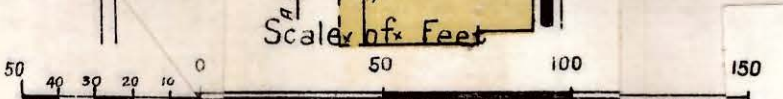
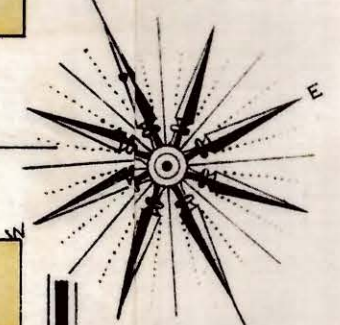

CHATTANOOGA & TENN RIVER POWER CO.  
TRANSFORMER NO. 50



NIGHT WATCHMAN & 24 HOURS TIME DET. 10 STATIONS - HEAT STEAM IN FAC. - LIGHTS ELECTRIC FUEL COKE & CONE WATER BELLS & PIPES DISTRI. THROUGH 100' HOSE IN WARE HO. 200' HOSE IN YARD

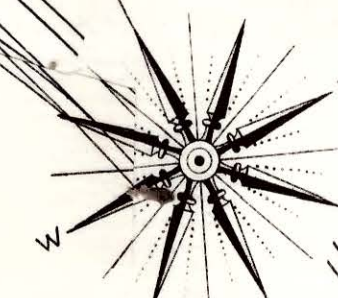
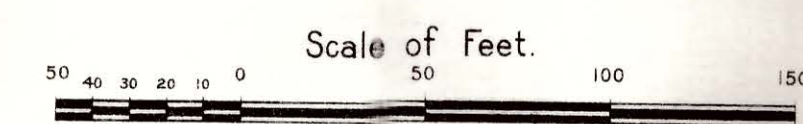
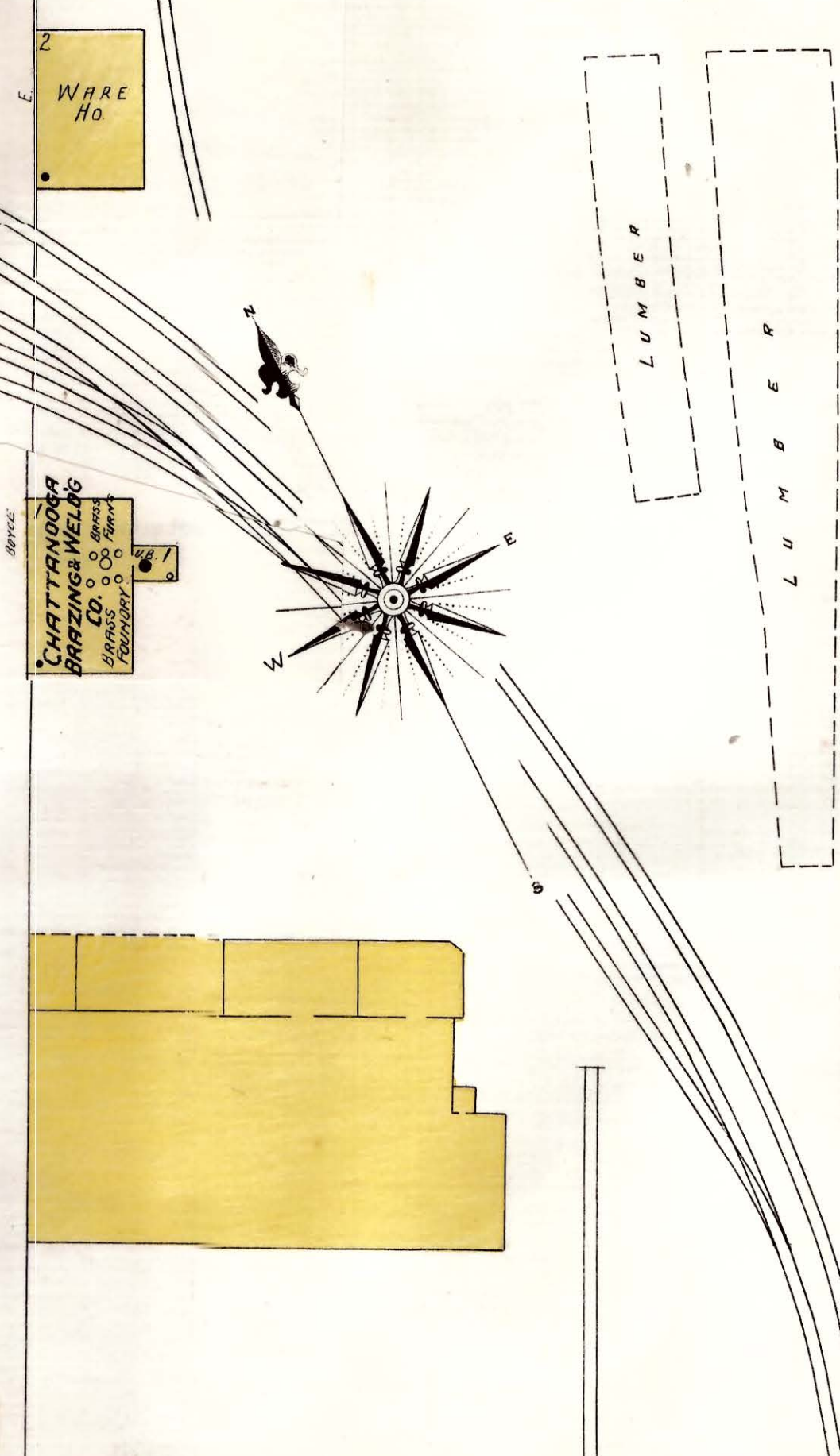
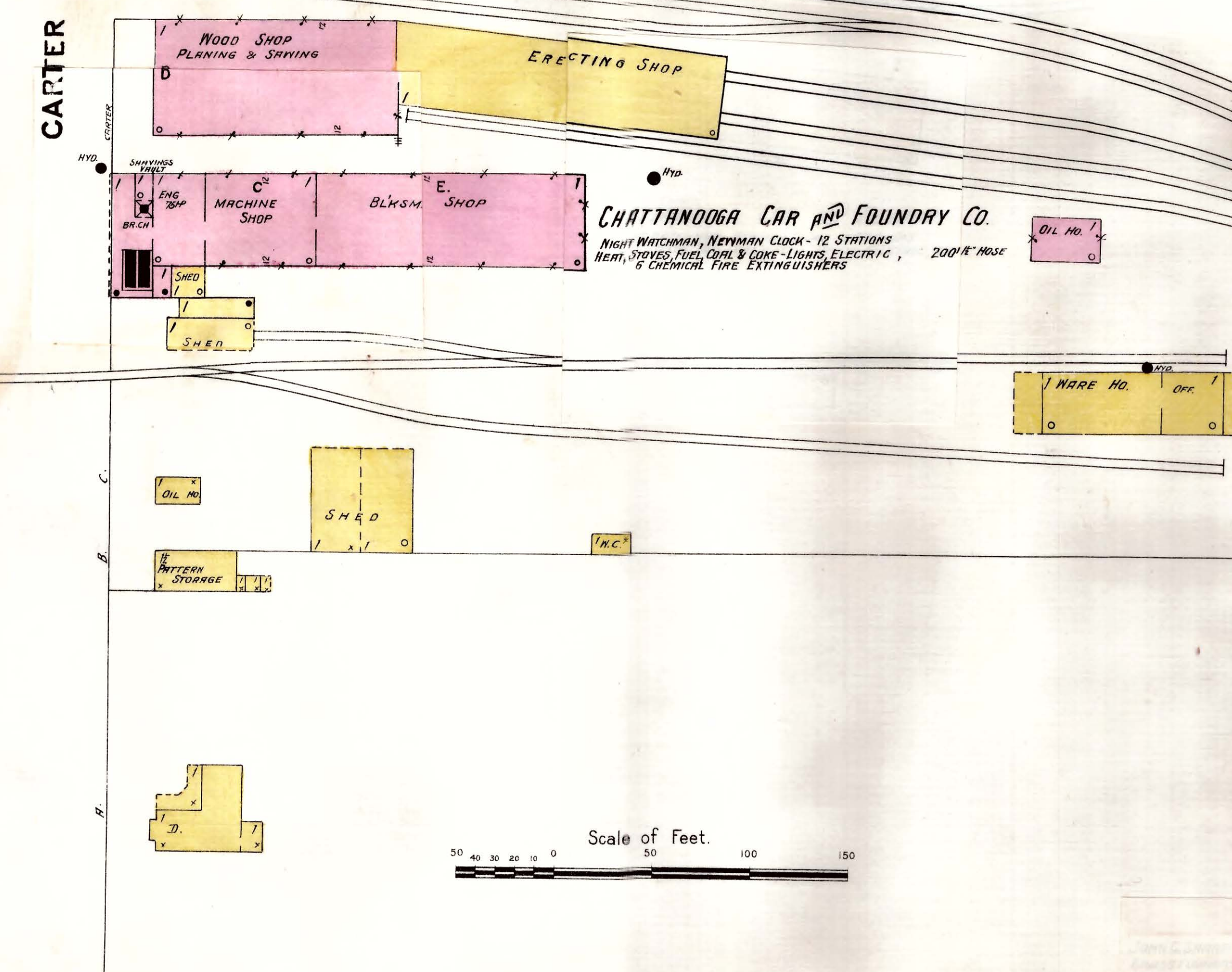
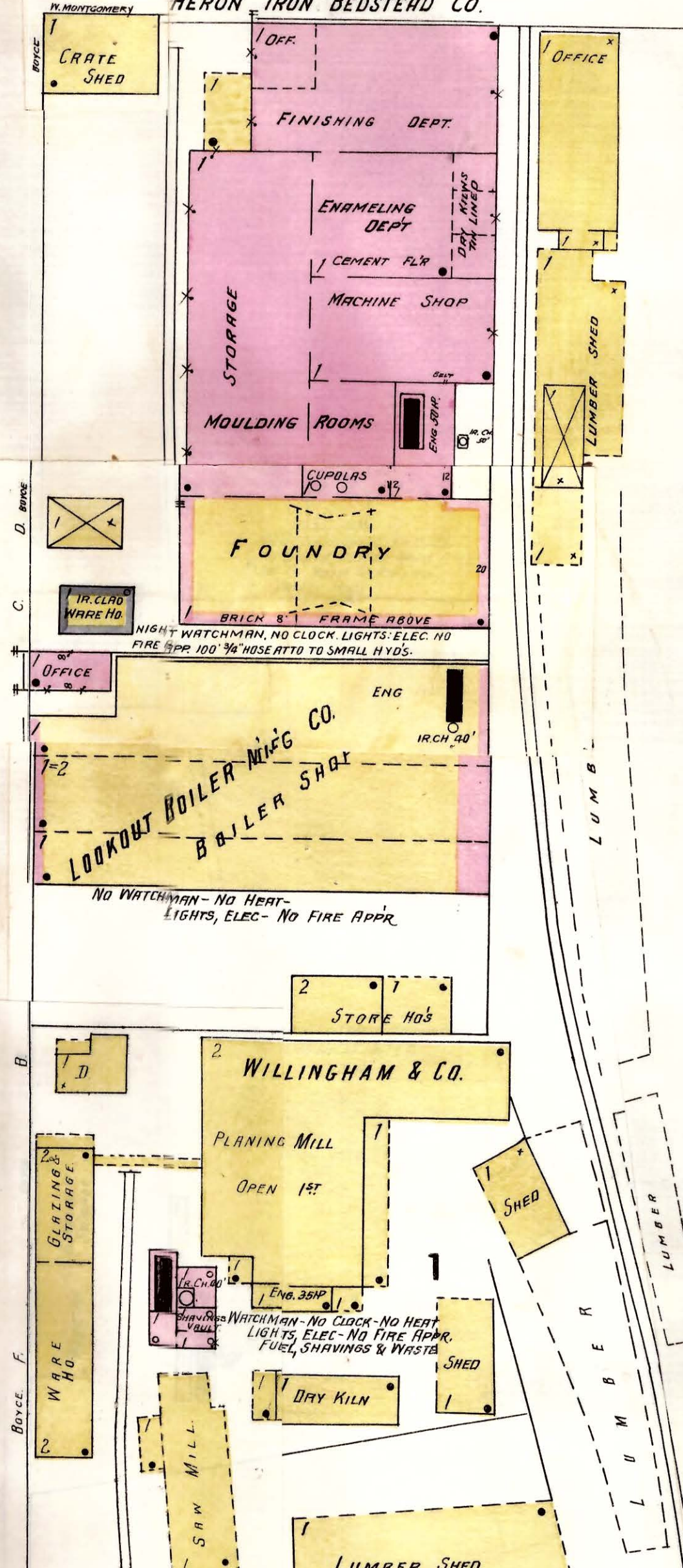
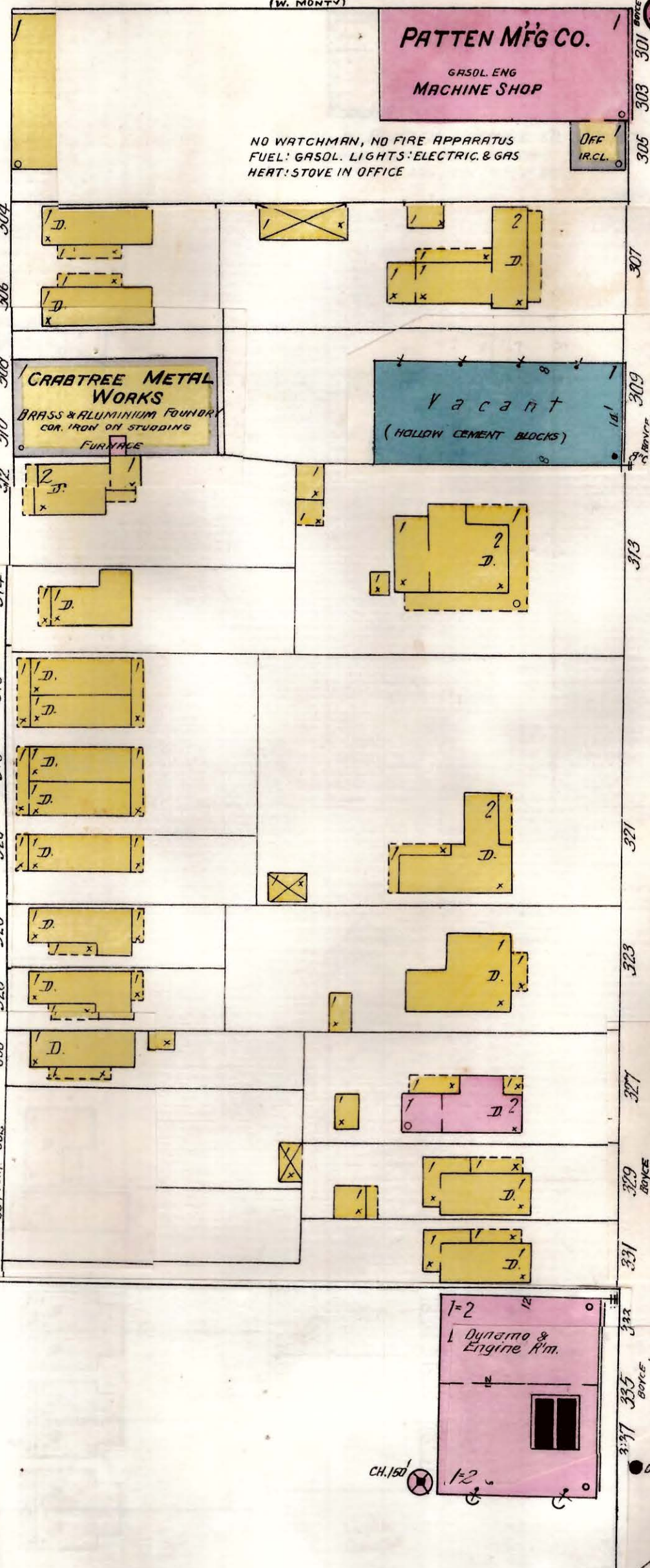
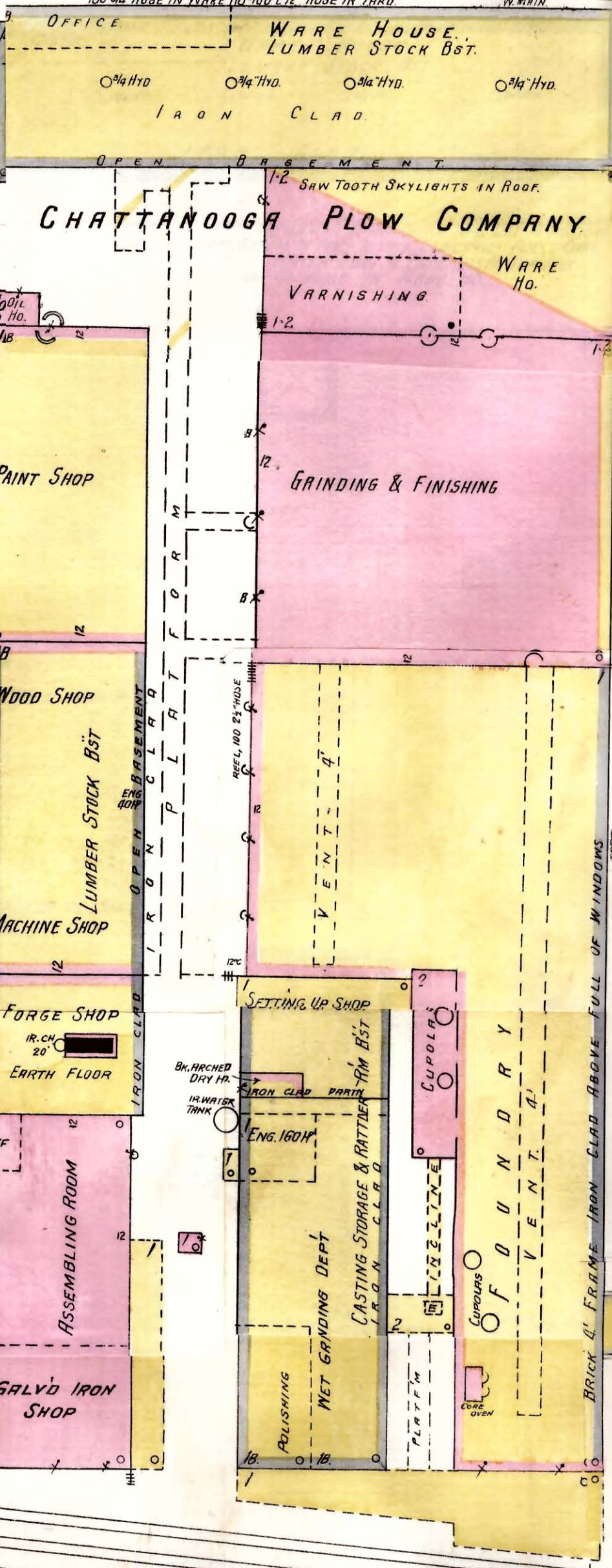

SIDNEY



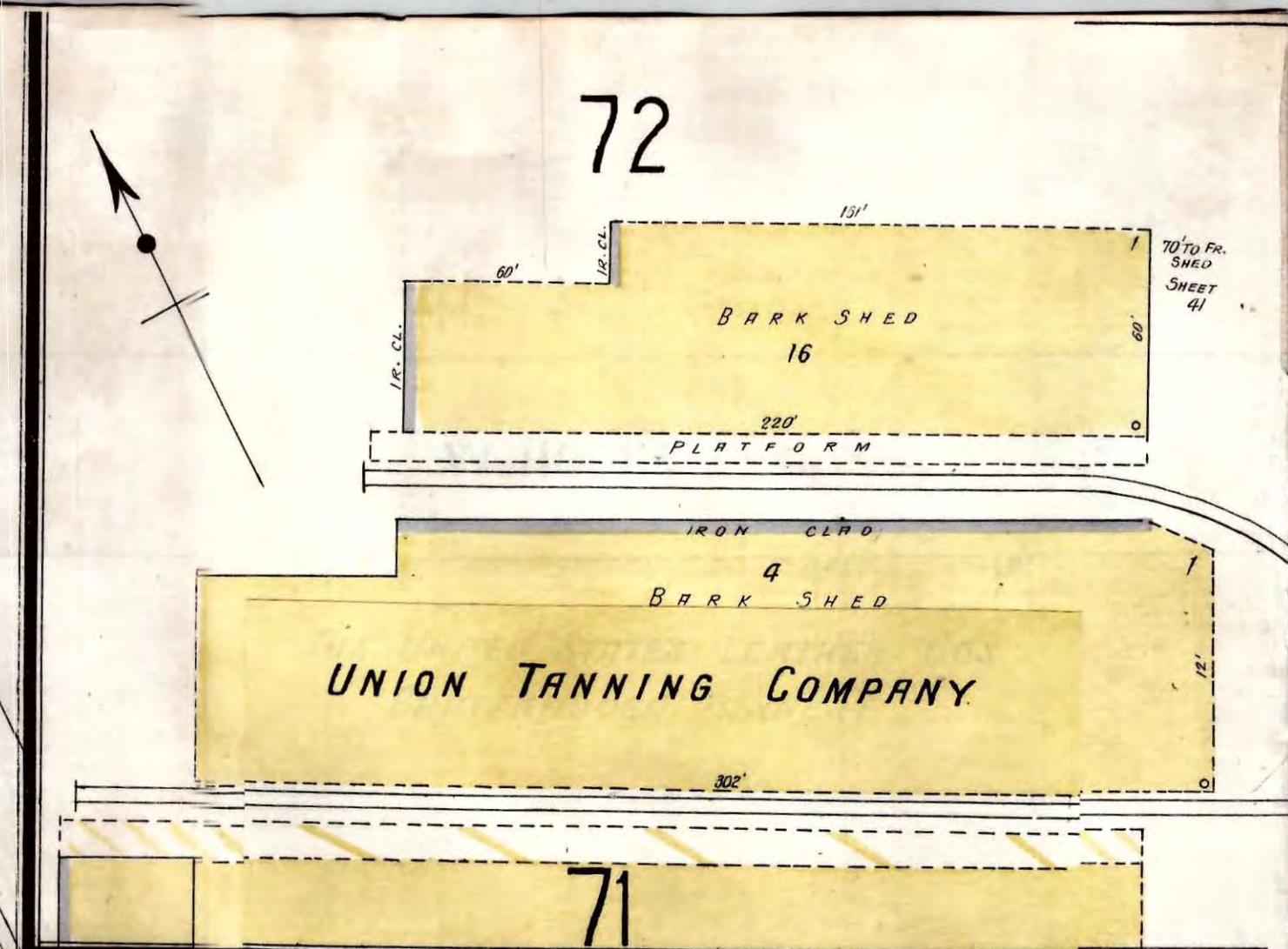
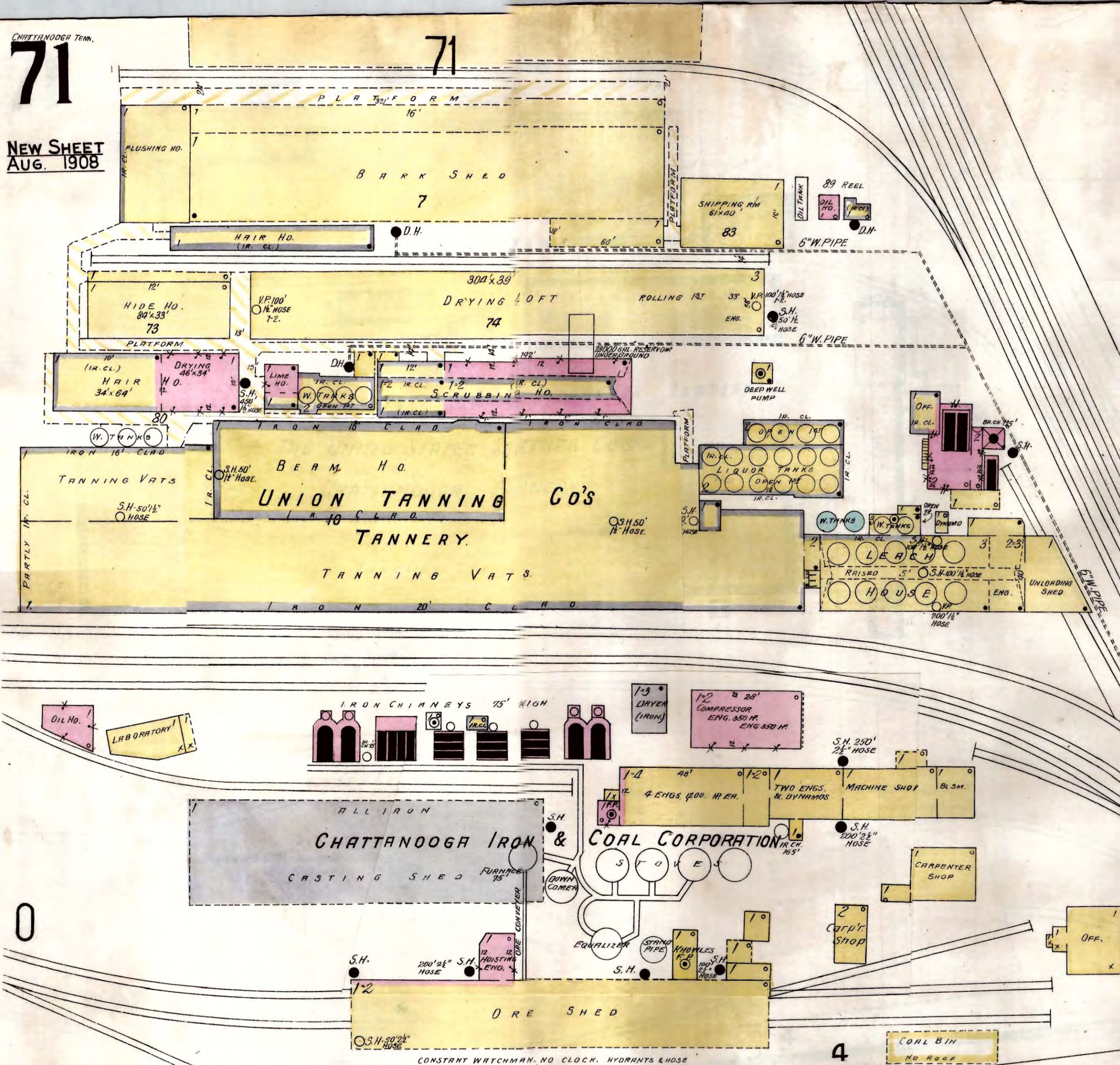

**REPORT ON UNION TANNING CO.**  
**LOOKOUT EXTRACT WORKS**

NIGHT WATCHMAN CLOCK 6 STATIONS 30 MINUTE ROUNDS  
 4 DWS 5 INSIDE HYDRANTS 50' HOSE EACH - HOSE REELS  
 500' HOSE ON EACH AUTOMATIC SPRINKLERS IN VEAT OF  
 LEACH HO. PRIMARY SOURCE OF WATER SUPPLY STANDPIPE  
 20' HD CAPACITY 210,000 GALLS. SECONDARY SOURCE  
 ONE WORTHINGTON DUPLEX PUMP 30 MC BLAKE PUMP CAPCY 100 GAL PER  
 MIN EACH STAND PIPE IS KEPT FILLED FROM TENNESSEE RIVER  
 1000' W. OF PLANT BY WORTHINGTON TWO STAGE CENTRIFUGAL  
 PUMP CAPACITY 2500 GALS PER MINUTE ALSO ONE GUILD  
 TRIPLEX PUMP CAPACITY 1000 GALS PER MINUTE - BARRELS  
 & PAILS OF WATER DISTRIBUTED - 2 ORGANIZED FIRE BRIGADES  
 RK 50 MEN DRILLED ONCE MONTHLY. ALARM GIVEN BY WHISTLE  
 STANDPIPE PRESSURE 45 LBS. PUMP PRESSURE UP TO 180 LBS.  
 LIGHTS ELEC. (OWN DYNAMO) HEAT STEAM FUEL SPENT  
 TAN & COAL

**UNION TANNING CO'S TANNERY**

NIGHT WATCHMAN CLOCK 8 STATIONS 30 MINUTE ROUNDS  
 4 OUTSIDE HYDRANTS 9 INSIDE HYDRANTS USED FOR FIRE  
 PROTECTION 500' HOSE 400' HOSE 1 REEL FOR SOURCE  
 OF WATER SUPPLY SEE REPORT ON LOOKOUT EXTRACT WORKS  
 LIGHTS ELEC. (OWN DYNAMO) HEAT STEAM FUEL SPENT  
 TAN & COAL

W. 14<sup>TH</sup> ST.  
 (W. FRANK) 37

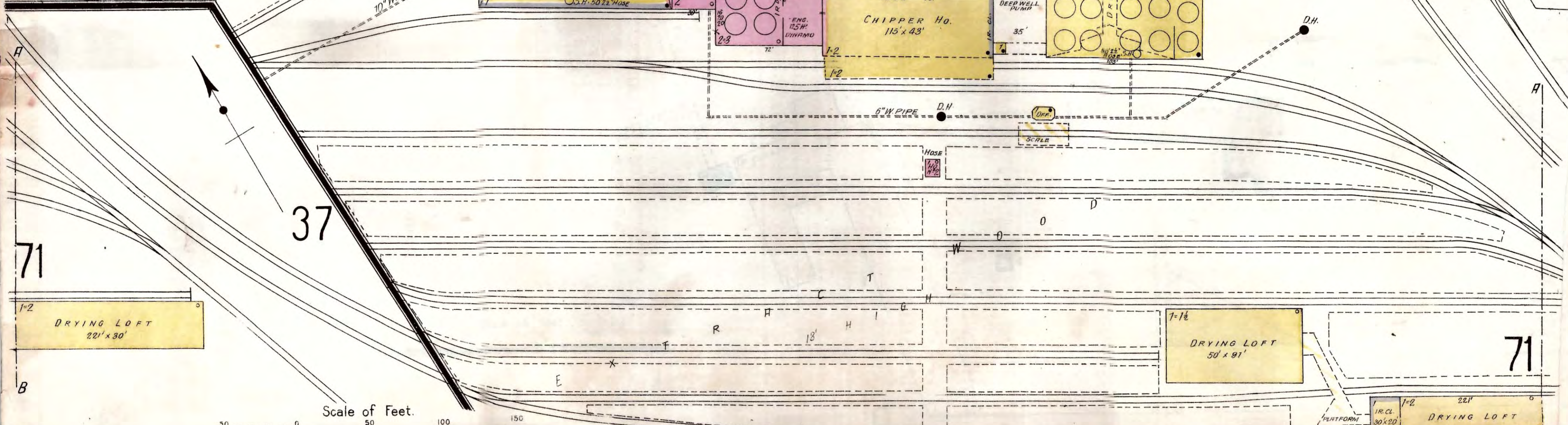
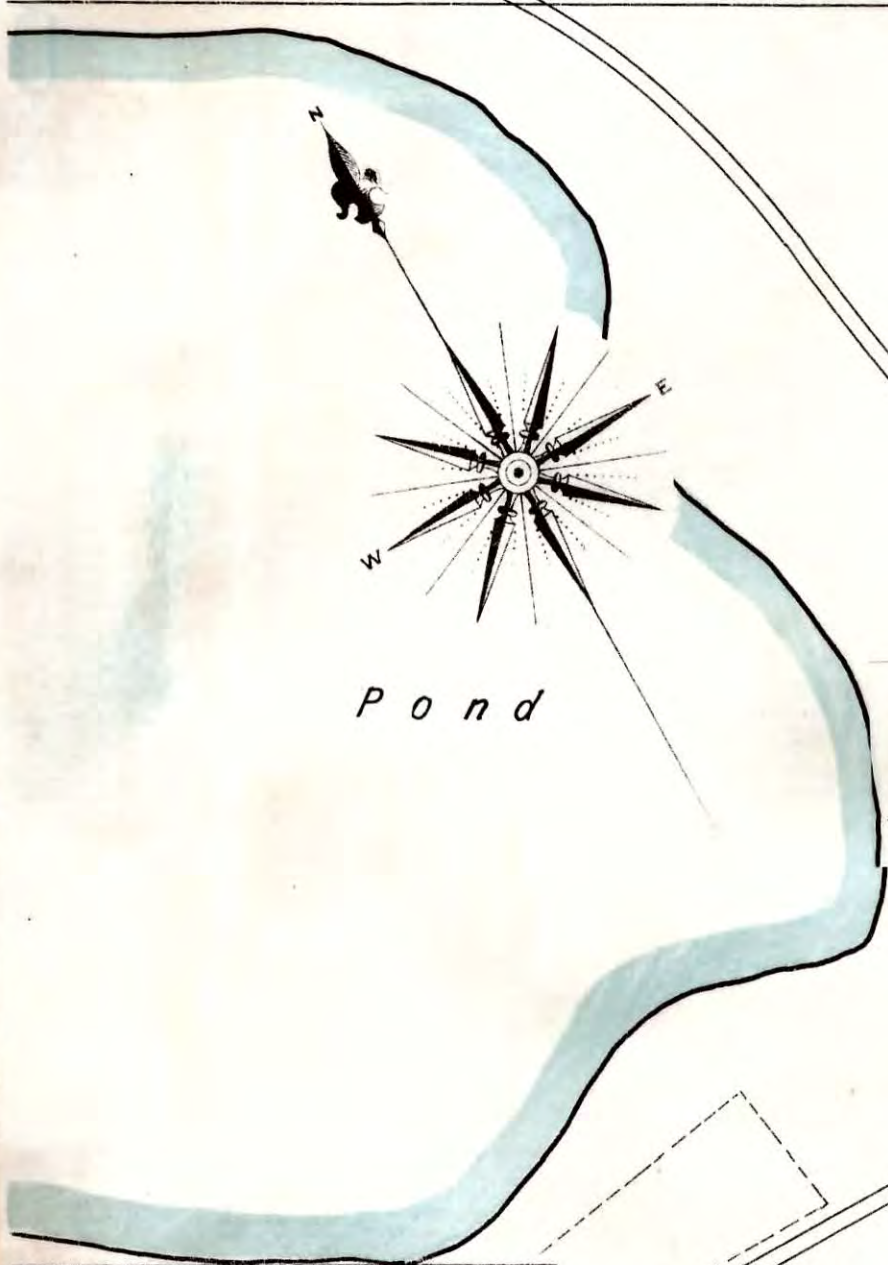







CHATTANOOGA TENN. -  
Tennessee River

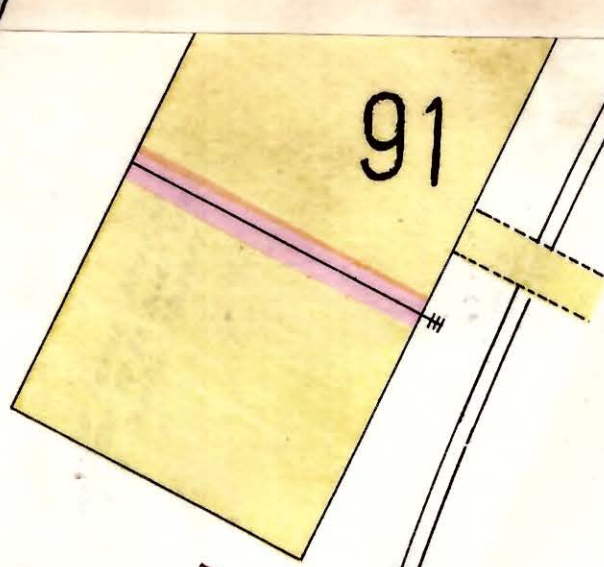
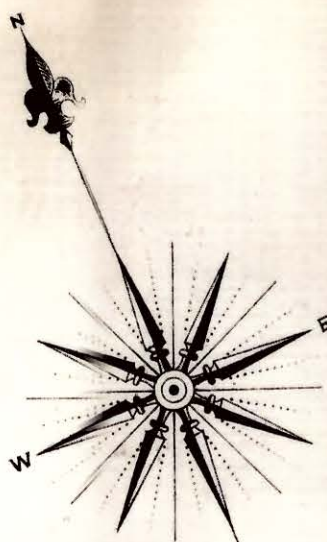

M. A. HUNT & CO'S LUMBER YARD

RIVER

CHARLES ST. ALLEY 2

CHARLES

CHATTANOOGA BELT R.R.

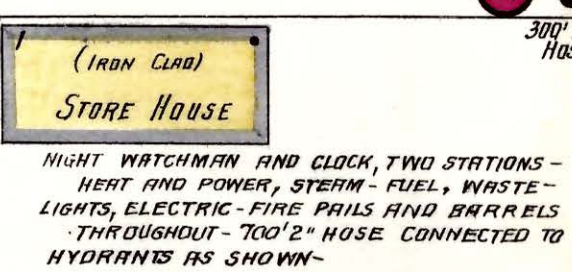

CENTRAL MANUFACTURING COMPANY - SAW MILL & PLANING MILL

HILL GRAVELED

EVANS

CROSS

FULTON

CHARLES

LUMBER

LUMBER

LUMBER 35'

LUMBER 35'

LUMBER

MS. LEAN LUMBER CO.  
For Report See Sheet N° 92



Scale of Feet.

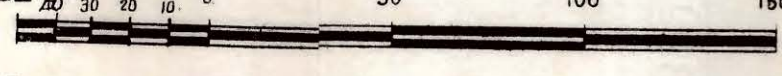

WARE HO.

OFFICE

W. 6" OR

MILL

72

92



DOLGLASS FORMERLY MOON ST.

74

53

WOODWORTH

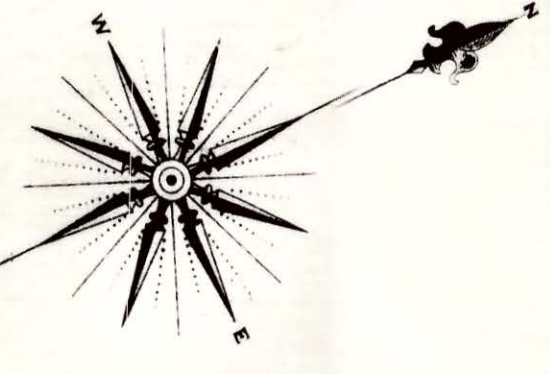

SOUTHERN ASEPTIC COTTON PRODUCTS CO.  
MFGS ABSORBENT COTTON  
NIGHT & SUNDAY WATCHMAN - AMERICAN CLOCK  
LOCATION - HOURLY ROUNDS - HEAT - STEAM -  
FUEL - COAL - LIGHTS - ELECTRIC - I.E.P.  
350' 2 1/2" HOSE - CITY WATER CONN.

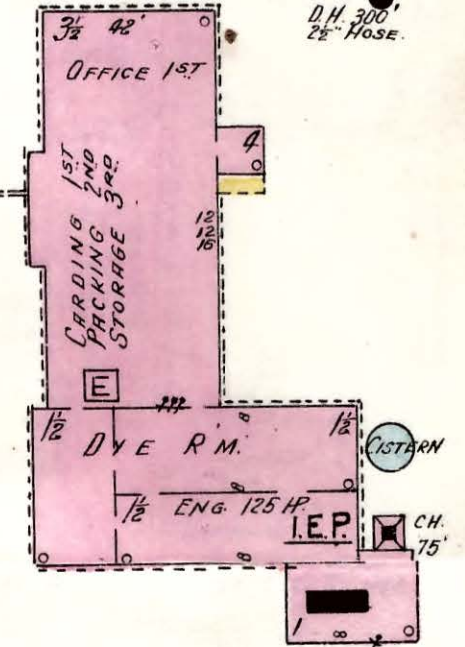

OML ST.

AV. MICROFILMED

BURRIS

F. W. BLAIR - LUMBER YARD  
NO WATCHMAN

HARRISON

6" W. PIPE

107  
109  
111  
113  
115  
117  
119  
121  
123  
125  
127  
129  
131  
133  
135  
137  
139  
141  
143  
145  
147  
149  
151  
153  
155  
157  
159  
161  
163  
165  
167  
169  
171  
173  
175  
177  
179  
181  
183  
185  
187  
189  
191  
193  
195  
197  
199  
201  
203  
205  
207  
209  
211  
213  
215  
217  
219  
221  
223  
225  
227  
229  
231  
233  
235  
237  
239  
241  
243  
245  
247  
249  
251  
253  
255  
257  
259  
261  
263  
265  
267  
269  
271  
273  
275  
277  
279  
281  
283  
285  
287  
289  
291  
293  
295  
297  
299  
301  
303  
305  
307  
309  
311  
313  
315  
317  
319  
321  
323  
325  
327  
329  
331  
333  
335  
337  
339  
341  
343  
345  
347  
349  
351  
353  
355  
357  
359  
361  
363  
365  
367  
369  
371  
373  
375  
377  
379  
381  
383  
385  
387  
389  
391  
393  
395  
397  
399  
401  
403  
405  
407  
409  
411  
413  
415  
417  
419  
421  
423  
425  
427  
429  
431  
433  
435  
437  
439  
441  
443  
445  
447  
449  
451  
453  
455  
457  
459  
461  
463  
465  
467  
469  
471  
473  
475  
477  
479  
481  
483  
485  
487  
489  
491  
493  
495  
497  
499  
501  
503  
505  
507  
509  
511  
513  
515  
517  
519  
521  
523  
525  
527  
529  
531  
533  
535  
537  
539  
541  
543  
545  
547  
549  
551  
553  
555  
557  
559  
561  
563  
565  
567  
569  
571  
573  
575  
577  
579  
581  
583  
585  
587  
589  
591  
593  
595  
597  
599  
601  
603  
605  
607  
609  
611  
613  
615  
617  
619  
621  
623  
625  
627  
629  
631  
633  
635  
637  
639  
641  
643  
645  
647  
649  
651  
653  
655  
657  
659  
661  
663  
665  
667  
669  
671  
673  
675  
677  
679  
681  
683  
685  
687  
689  
691  
693  
695  
697  
699  
701  
703  
705  
707  
709  
711  
713  
715  
717  
719  
721  
723  
725  
727  
729  
731  
733  
735  
737  
739  
741  
743  
745  
747  
749  
751  
753  
755  
757  
759  
761  
763  
765  
767  
769  
771  
773  
775  
777  
779  
781  
783  
785  
787  
789  
791  
793  
795  
797  
799  
801  
803  
805  
807  
809  
811  
813  
815  
817  
819  
821  
823  
825  
827  
829  
831  
833  
835  
837  
839  
841  
843  
845  
847  
849  
851  
853  
855  
857  
859  
861  
863  
865  
867  
869  
871  
873  
875  
877  
879  
881  
883  
885  
887  
889  
891  
893  
895  
897  
899  
901  
903  
905  
907  
909  
911  
913  
915  
917  
919  
921  
923  
925  
927  
929  
931  
933  
935  
937  
939  
941  
943  
945  
947  
949  
951  
953  
955  
957  
959  
961  
963  
965  
967  
969  
971  
973  
975  
977  
979  
981  
983  
985  
987  
989  
991  
993  
995  
997  
999

LAUDERDALE  
NOT PAVED

HAMILTON LUMBER & Box Co.

CITY WATER WORKS  
Located 1/4 Mile E.N.E. of Post Office

LIGHTS: ELECTRIC - FUEL: COAL -  
300' 1 1/2" HOSE - FOR CAPACITY OF PUMPS,  
SEE REPORT KEY SHEET.

CLEAR WATER  
RESERVOIR  
CAPCY 1,250,000 GALS.

Scale of Feet.

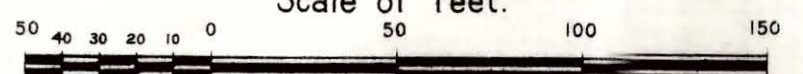

Tennessee River



THE ODERLESS REFRIGERATOR COMPANY

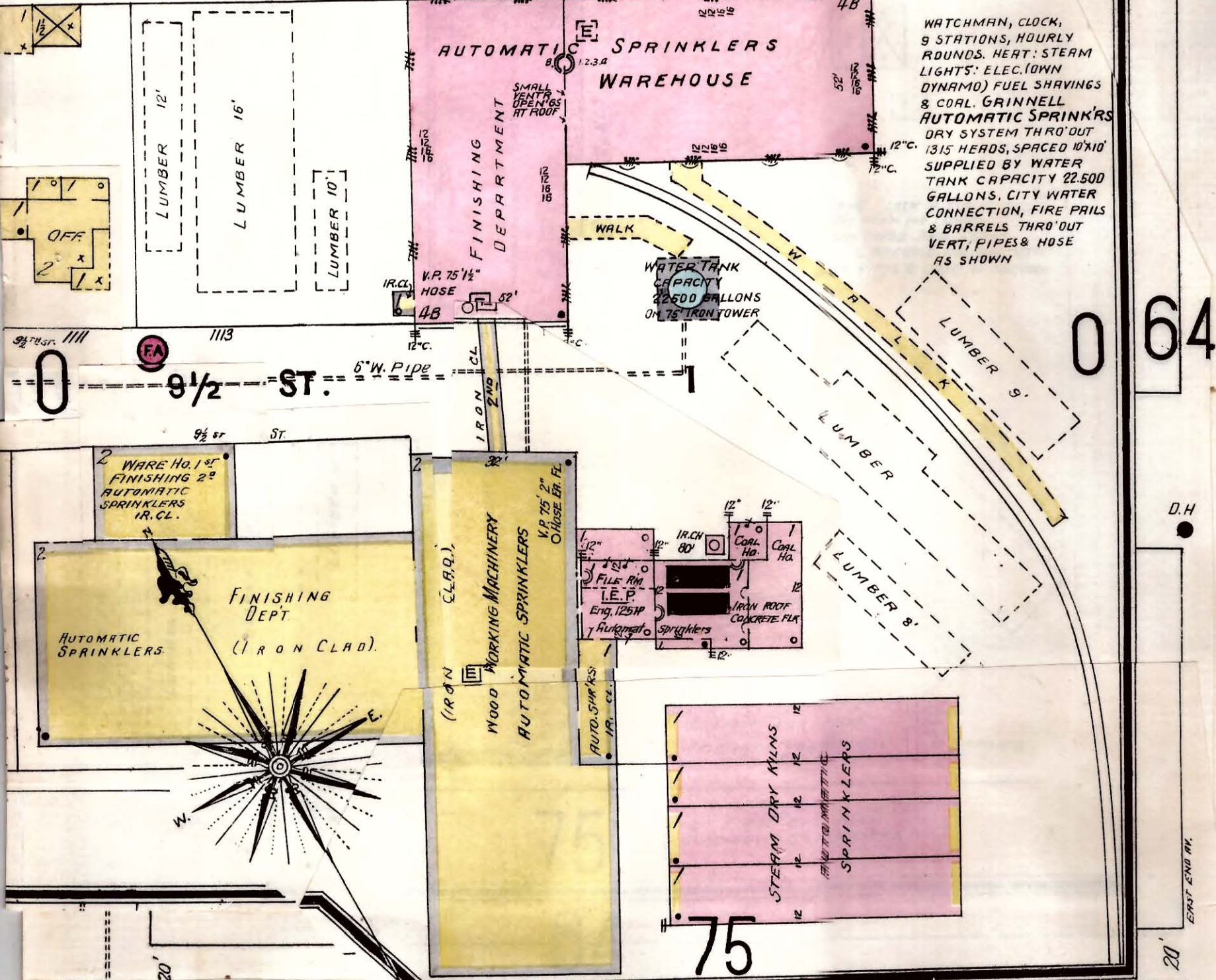

WATCHMAN, CLOCK, 8 STATIONS, HOURLY ROUNDS, HEAT, STEAM LIGHTS, ELEC. (LOW DYNAMO) FUEL SHAVINGS & COAL, GRINNELL AUTOMATIC SPRINKLERS DRY SYSTEM THROUGHOUT SUPPLIED BY WATER TANK CAPACITY 22,500 GALLONS, CITY WATER CONNECTION, FIRE PAILS & BARRELS THROUGHOUT VERT. PIPES & HOSE AS SHOWN

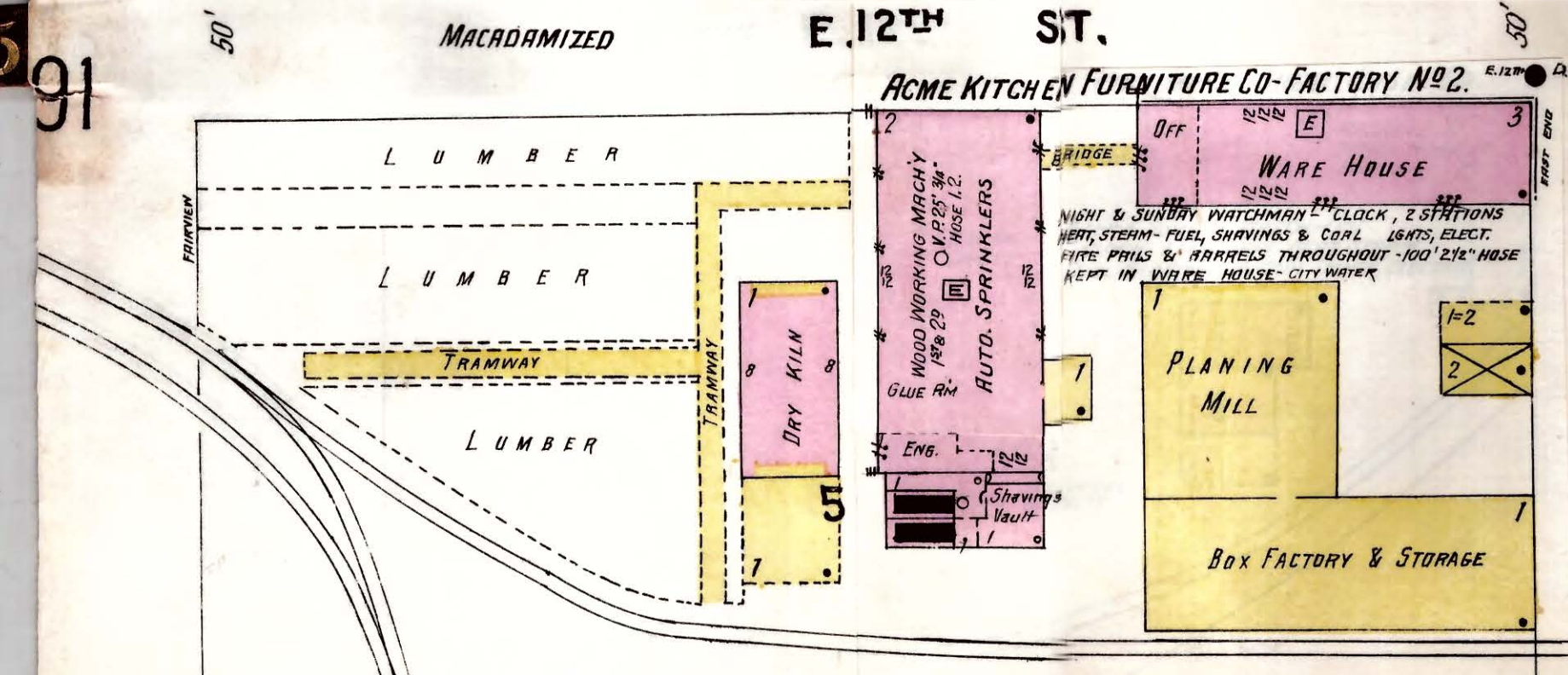
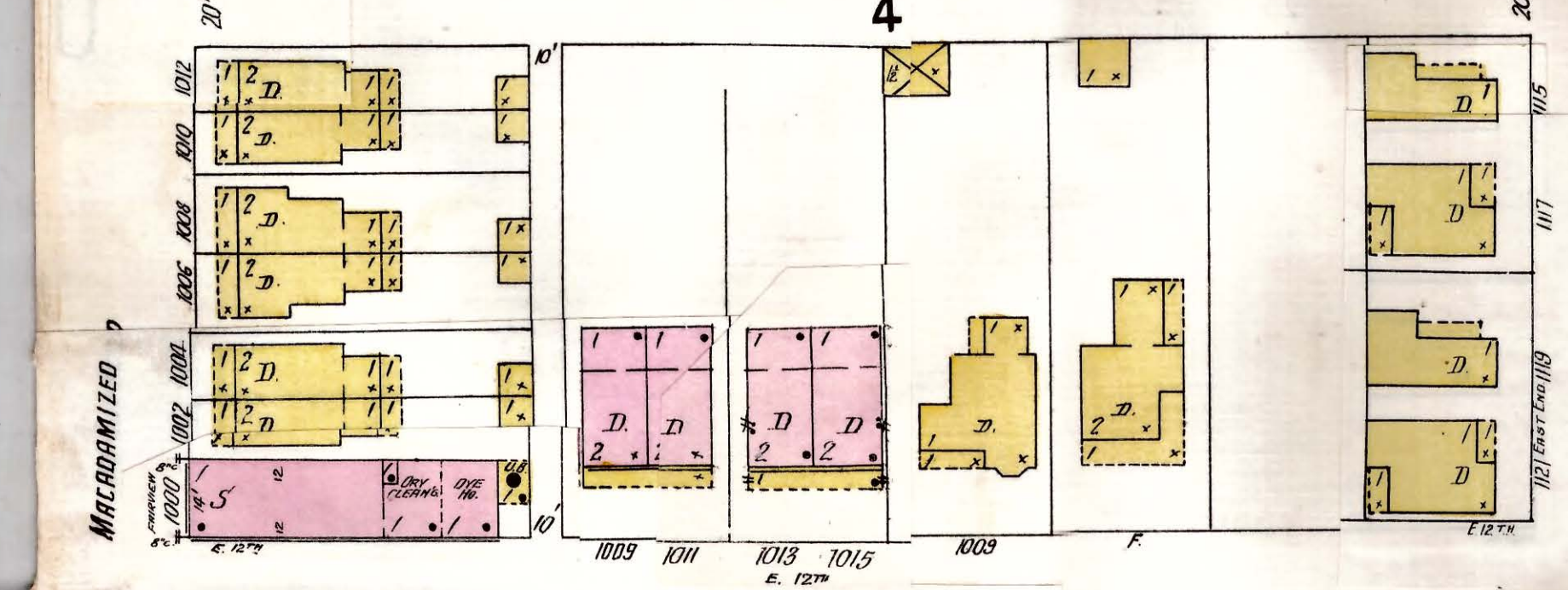
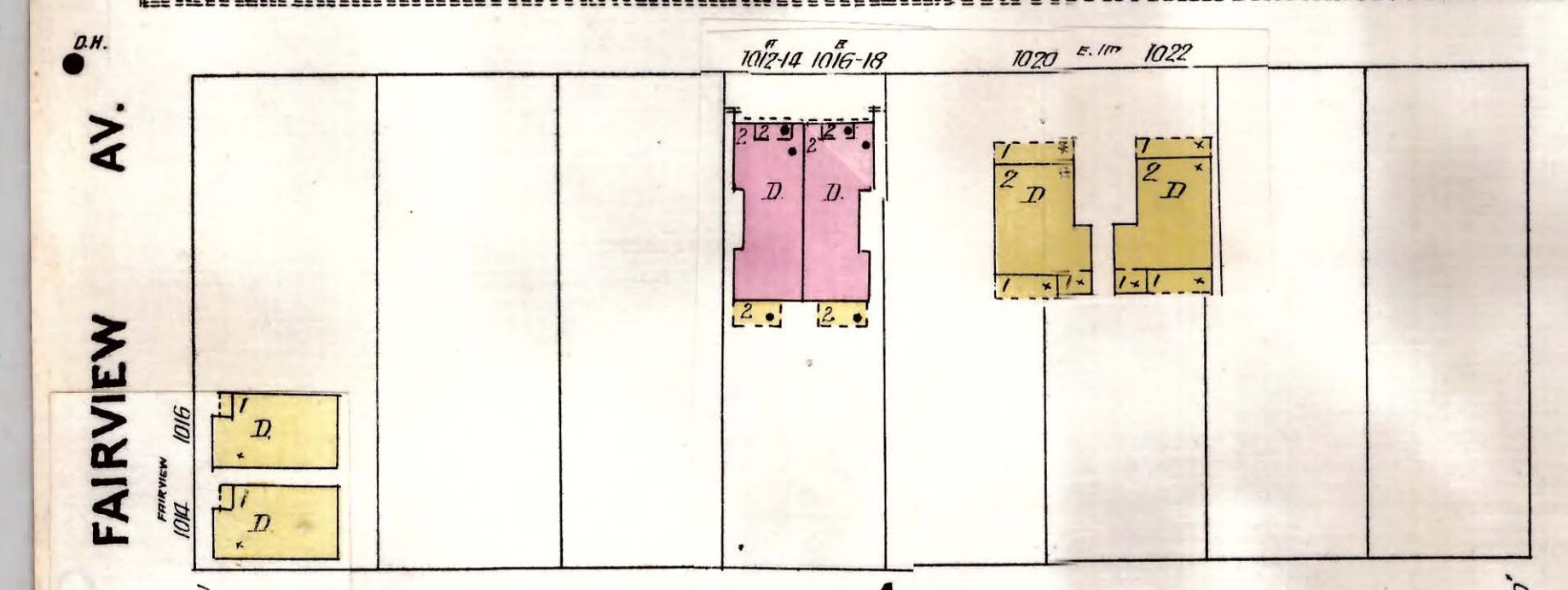
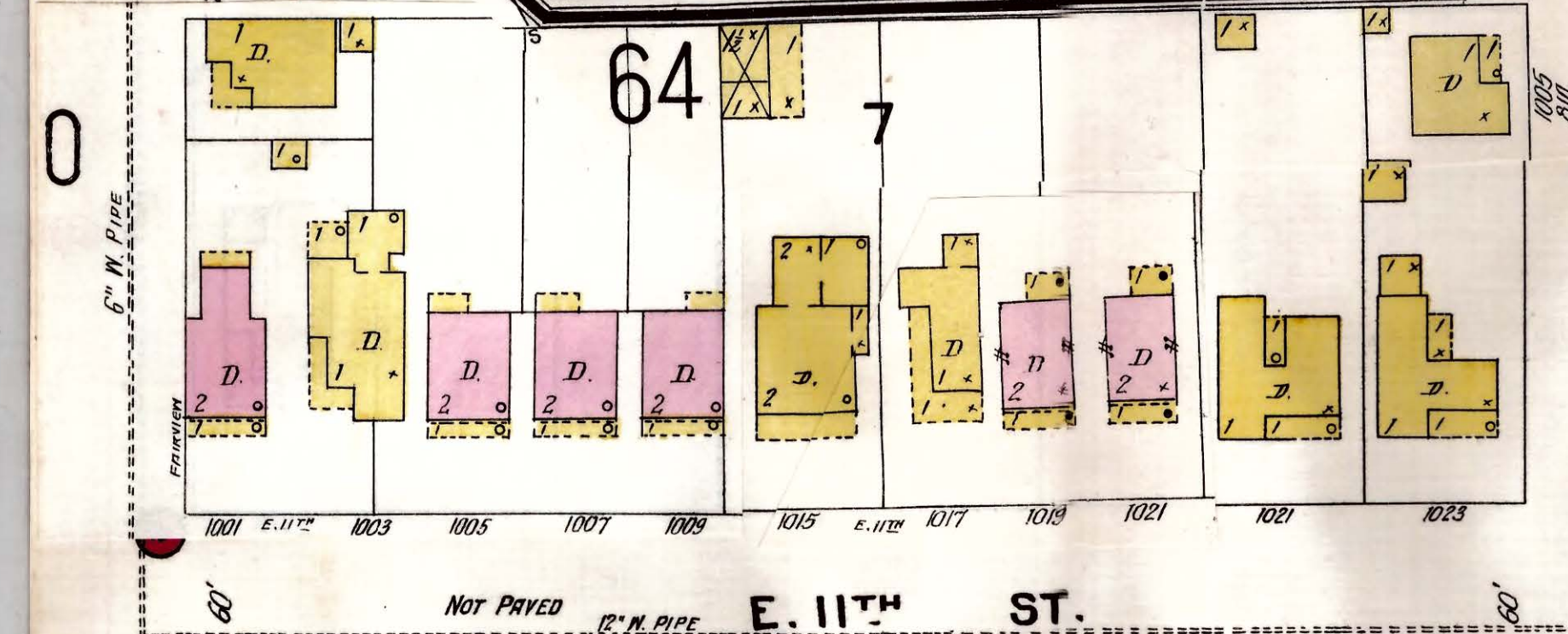

ACME KITCHEN FURNITURE CO. FACTORY NO. 2.

NIGHT & SUNDAY WATCHMAN, CLOCK, 2 STATIONS HEAT, STEAM, FUEL, SHAVINGS & COAL LIGHTS, ELEC. FIRE PAILS & BARRELS THROUGHOUT 100' 2 1/2\"/>

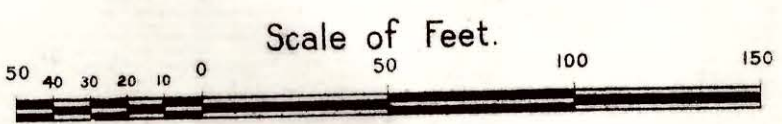
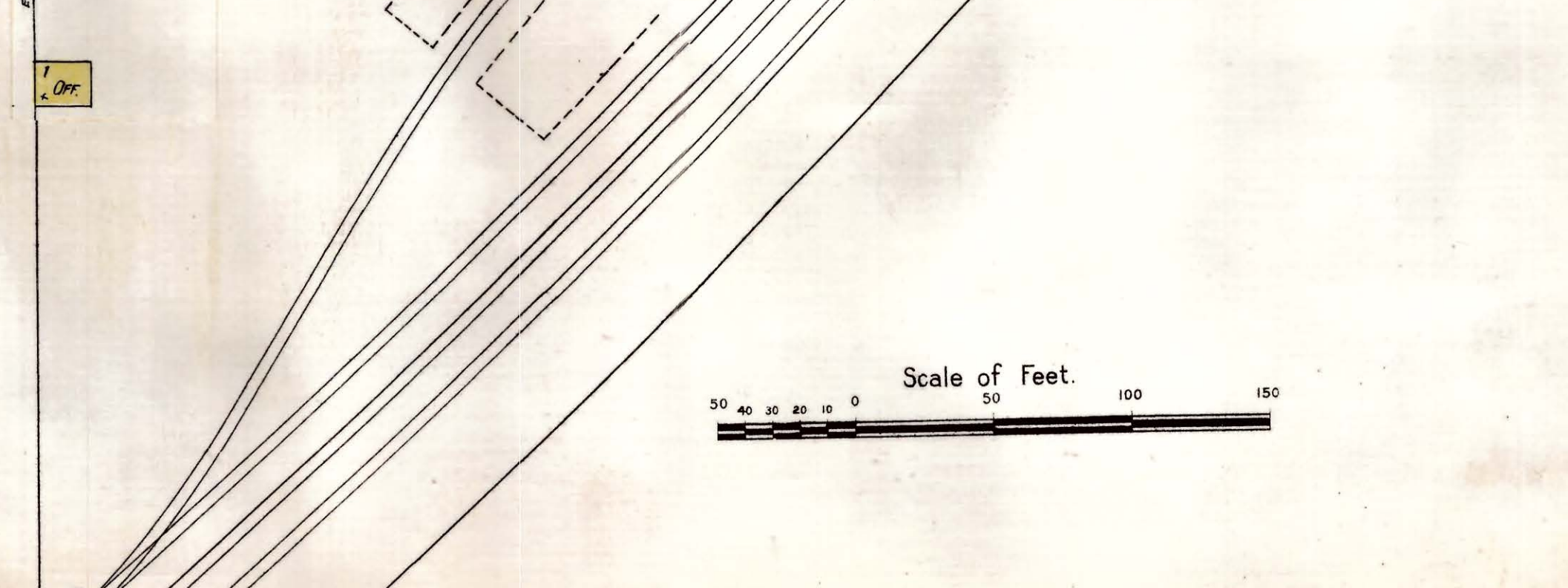
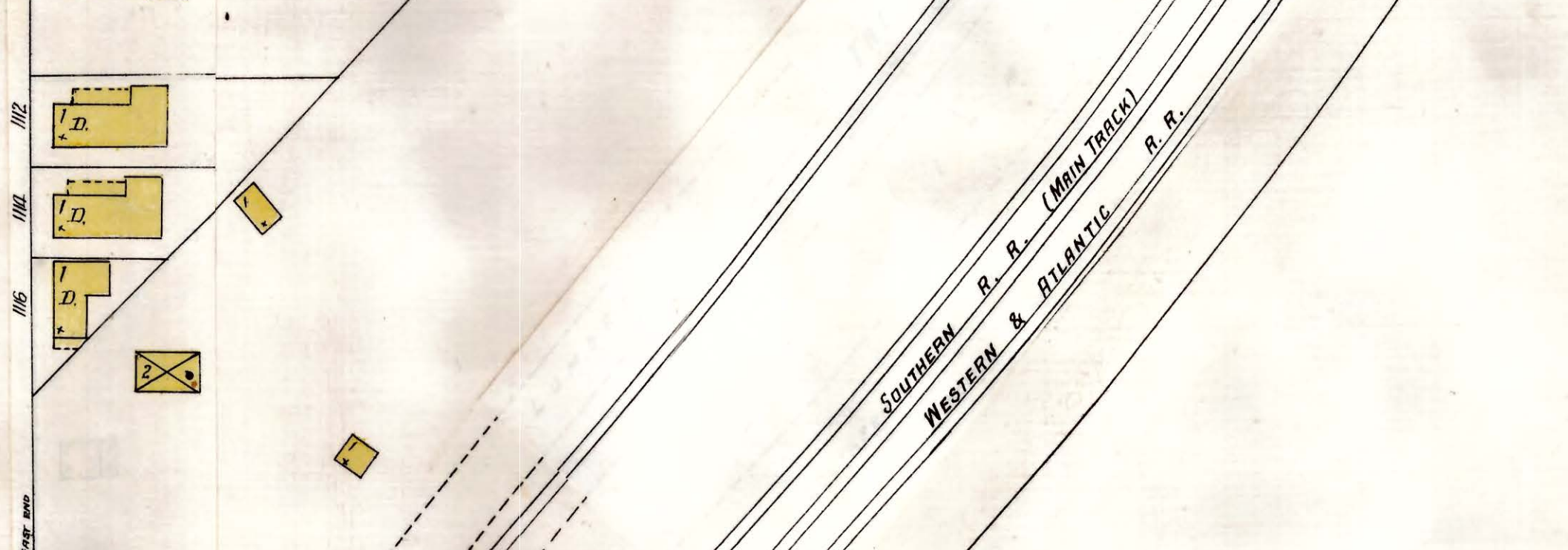
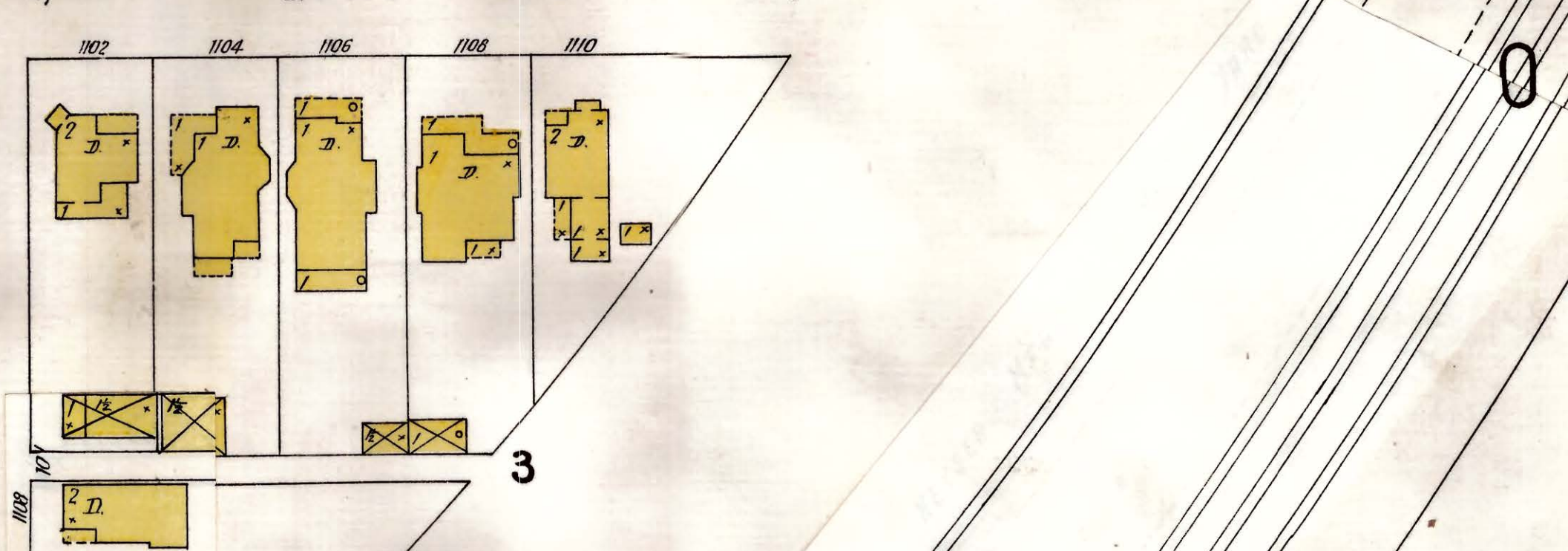
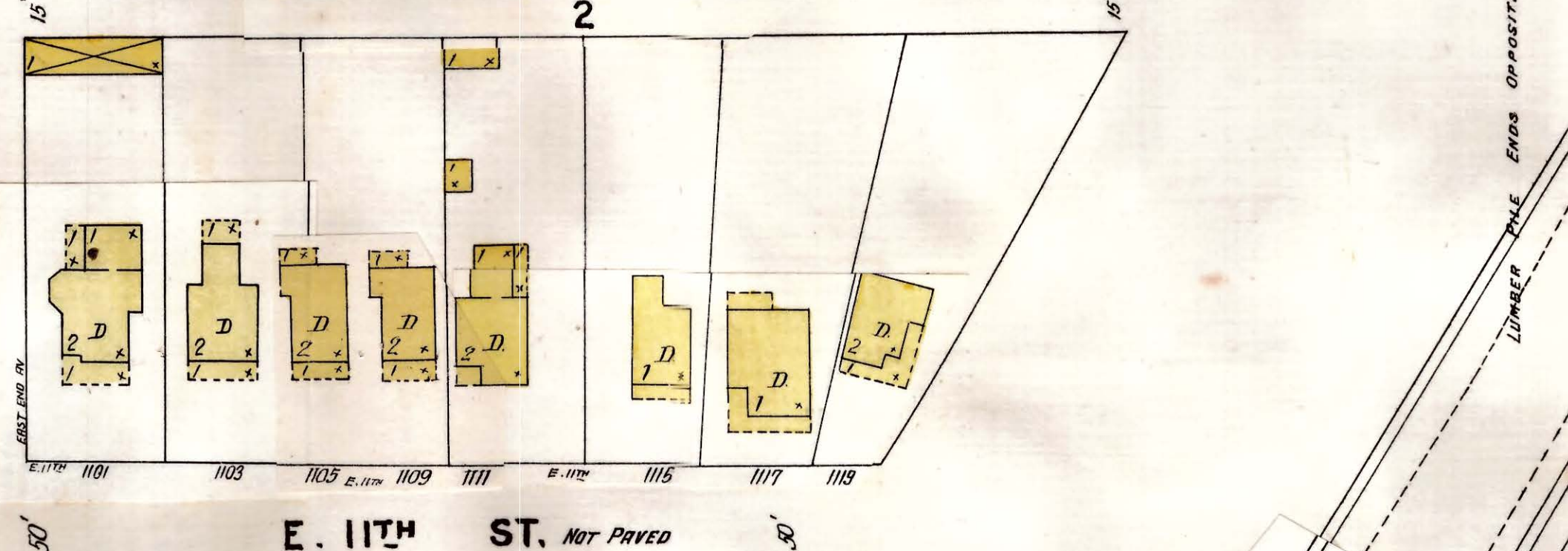
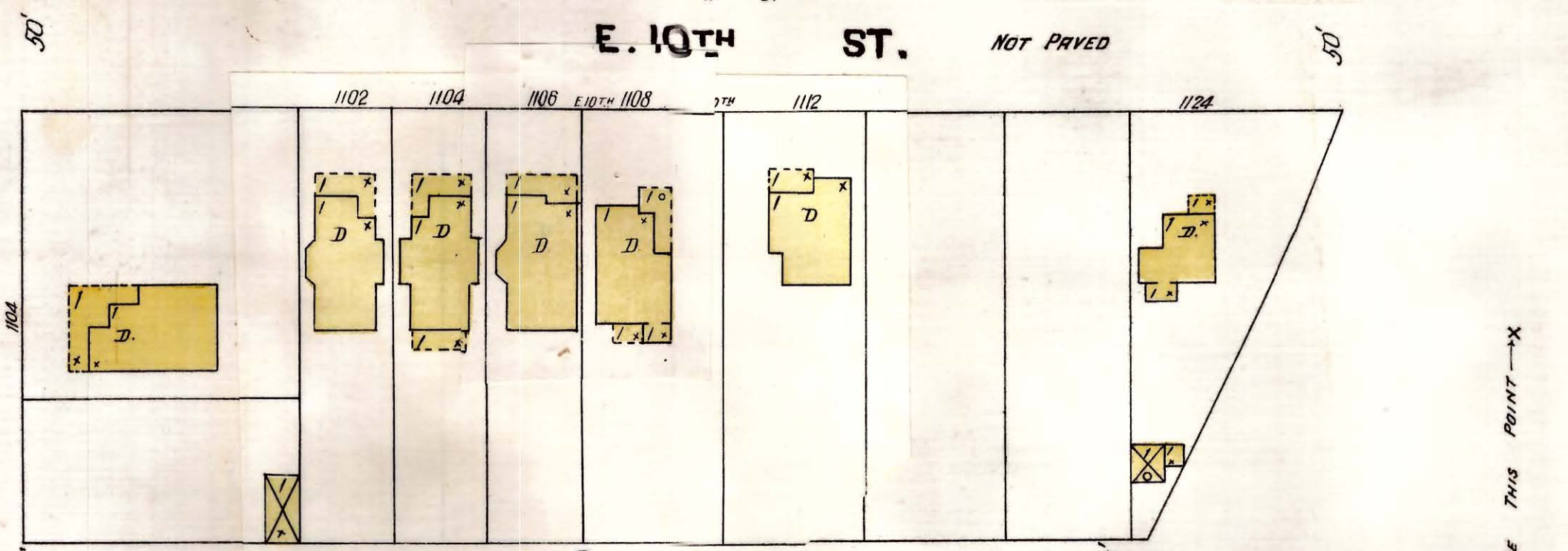
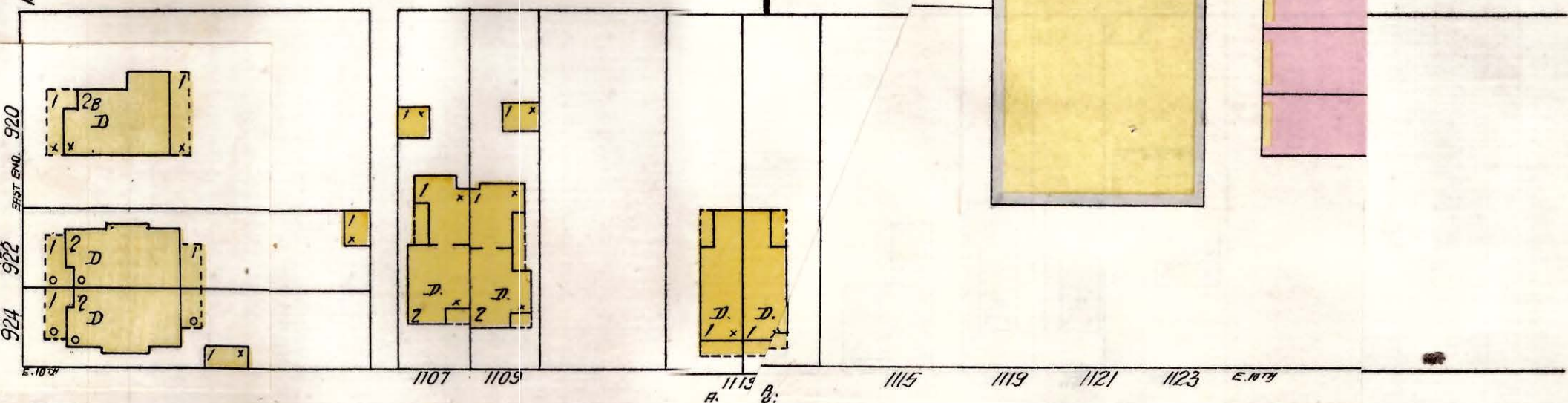

LUMBER PILE ENDS OPPOSITE THIS POINT - X







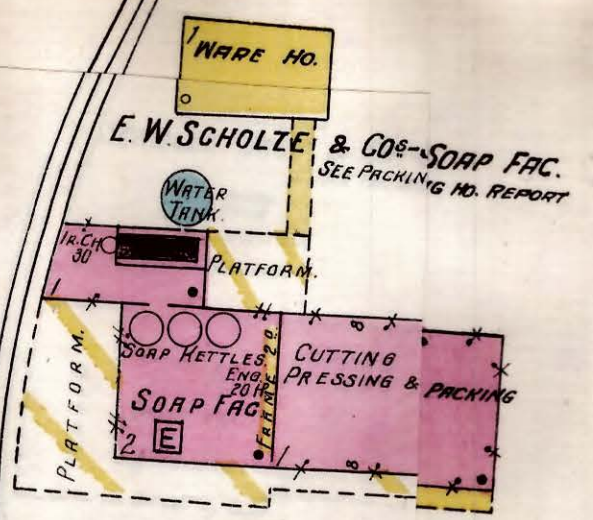
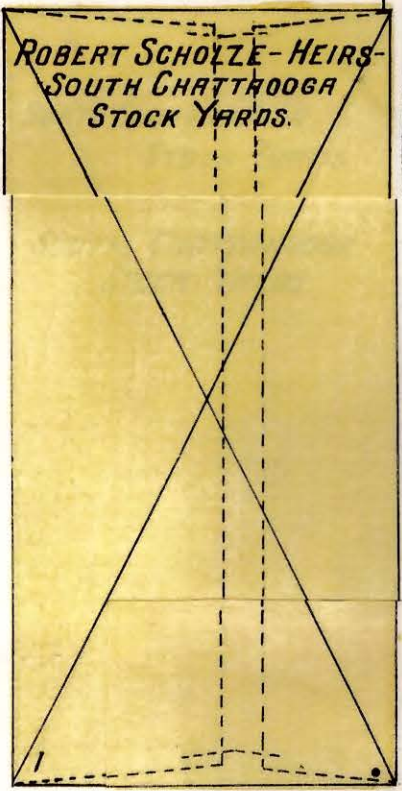
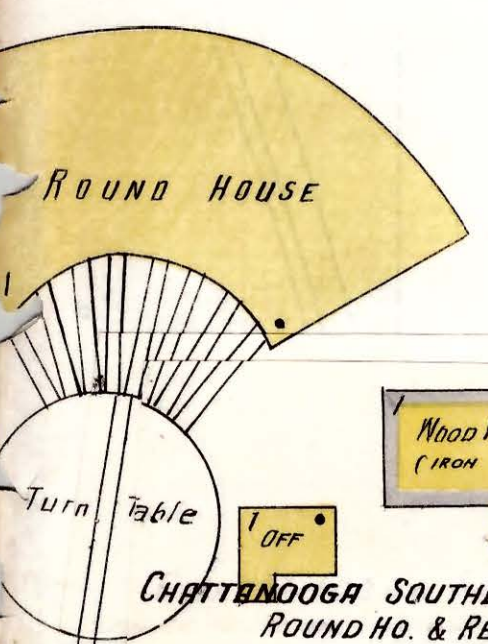

MOUNTAIN SPRING ICE CO. & CHATTANOOGA PACKING CO.

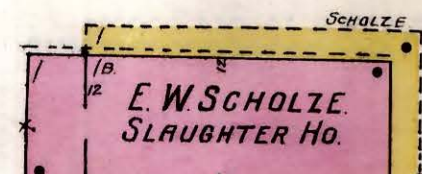

2 NIGHT WATCHMEN-NO CLOCK-HEAT STOVE IN OFF-FUEL COAL-LIGHTS ELEC-180' H/A-HOSE-WATER BALS & PAULS DISTRIBUTED-

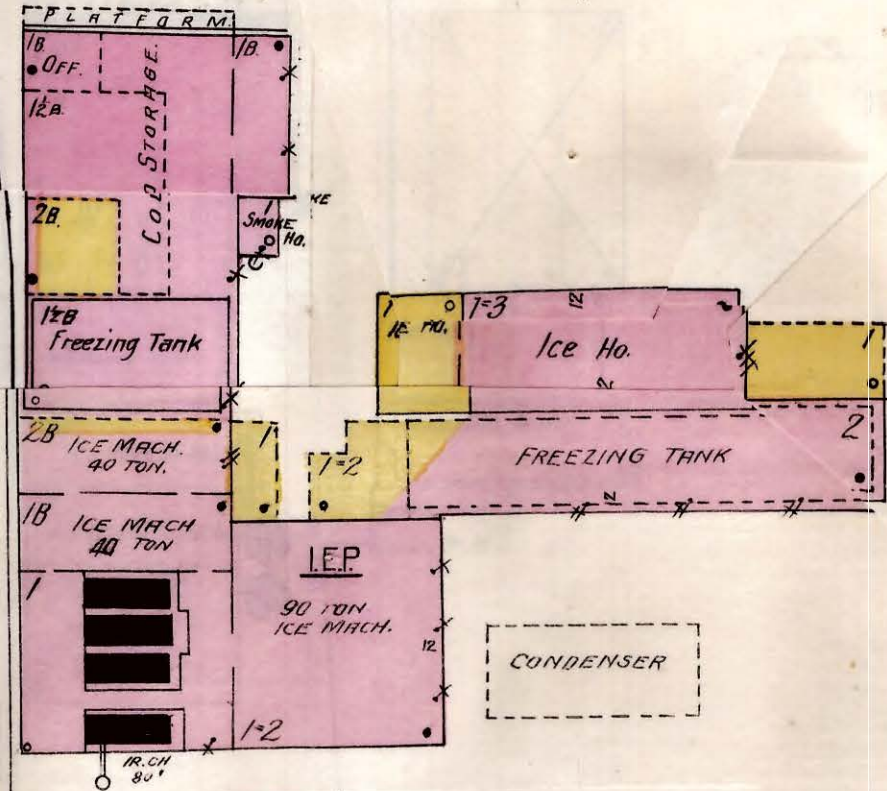

SCHOLZE AV.

MAIN

No NAME

No NAME

3

4

5

8

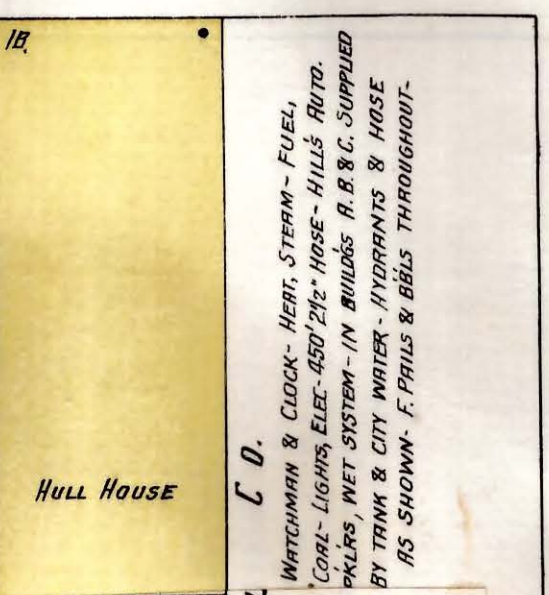
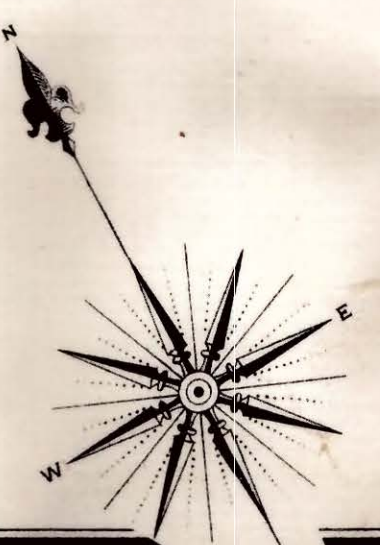

OIL C.O.  
WATCHMEN & CLOCK-HEAT-STEAM-FUEL  
CONC-LOANS-ELEC-650' 22" H/A-S-41/2" RUTS  
PAULS, MET SYSTEM-IN BRIDGES R.B.S.C. SUPPLIED  
BY TRUNK & CITY WATER-ATTORNEYS & HOSE  
NO SHOWN-F. PAULS & BALS THROUGHOUT-

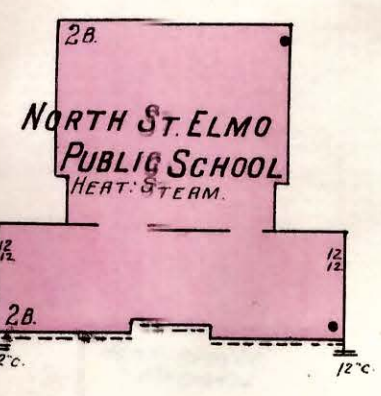
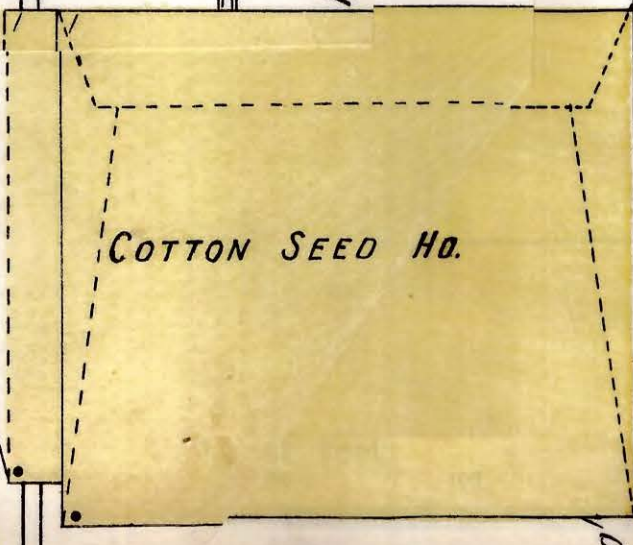
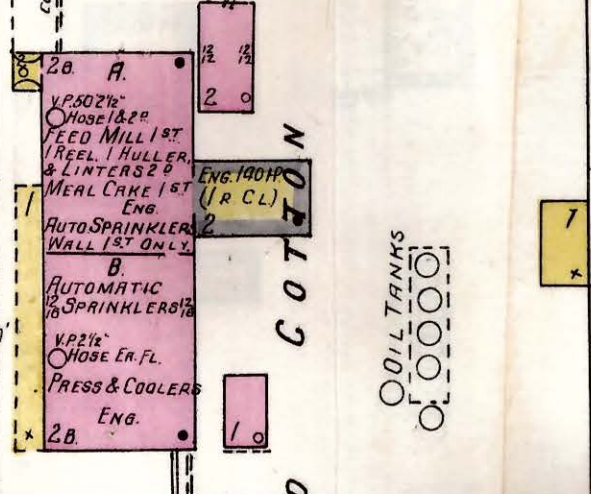

MAIN

POPLAR

DOAK

WHITE SIDE

96  
FRONTING ON CEDAR ST. ZI



**E. W. SCHOLZE FERTILIZER WORKS**  
 No Watchman - No Fencing - No Lights - No Fire Apps - No Etc. Etc.

FERTILIZER WORKS  
 WARE HO.  
 FERTILIZER FACTORY

CHATTANOOGA BELT R. R.

**BOULEVARD OR LONG ST.**

**SIDNEY**

MAINTENANCE

COLLAR FACTORY  
 Office  
 Stock & Shipping 1st  
 Harness Factory 2nd

STUFFING RM.  
 STORAGE

**SOUTHERN SADDLERY COMPANY**  
 No Watchman - No Fencing - Fuel, Coal, Power & Lights - Elec. - Water, Brakes & Plus Distributed  
 NOT PAVED

STRAW WARE HO.

**ROBERT SCHOLZE TANNERY**  
 NIGHT WATCHMAN - AMERICAN CLOCK  
 10 STATIONS - 1000 LB. ROADS - HEAT -  
 HOT AIR & STEAM - POWER & LIGHTS - ELEC.  
 I.E.P. FUEL, COAL & SPENT TAN BARK.  
 1000' 2" HOSE CITY WATER.

FINISHING 1ST  
 COLLAR CUTTING 2ND  
 PROPOSED V.P.  
 TRAPPED  
 DRYING 30 & 4TH  
 WHEELS 1ST

BEAM HO.  
 HIDE HO.

HAIR DRYING PLATFORM  
 SWEET HO. Open 1st  
 CORR. IN. ON STUDDS.

IRON CL. V.P. HO.  
 LEACE LEATHER DEPT (IR. CL.)  
 WATER TANKS

FINISHING 1ST  
 DRYING 2ND  
 FINISHING 1ST  
 DRYING 2ND & 3RD

HYD. 100  
 ENG. 60 HP.

BARK MILL

HIDE HO.

30YNS CONCRETE FL.  
 ENG. 300 HP.

CHIPPERS

SHED

CHATTANOOGA CREEK

MACADAMIZED.

**E. W. SCHOLZE-RENDERING WORKS**  
 No Watchman - No Heat - No Lights - Fuel, Coal, No Fire Apps.

IRON CLAD  
 RENDERING TANKS  
 BULLY TANKS  
 STORAGE  
 PUMP

DRYING SHED

CENTRAL AV.

**BARK SHED**

HOSE NO. REEL 600' 2 1/2" HOSE

**WHITESIDE**

NOT PAVED

M. M. MURRAY  
 SWEET POINT WARE HO.

TRUCK GARDEN.

**FOUST YARNELL STOCK YARDS**

CATTLE SHED  
 NO WATCHMAN - NO FIRE APPARATUS - HEAT, STEAM IN OFFICE - LIGHTS, ELECTRIC

CATTLE SHED

RAISED 5'  
 RAISED 5'  
 RAISED 5'  
 RAISED 5'  
 RAISED 5'  
 RAISED 5'

HORSE STABLE

FEED RM.

OFFICE

SOAP FACTY.

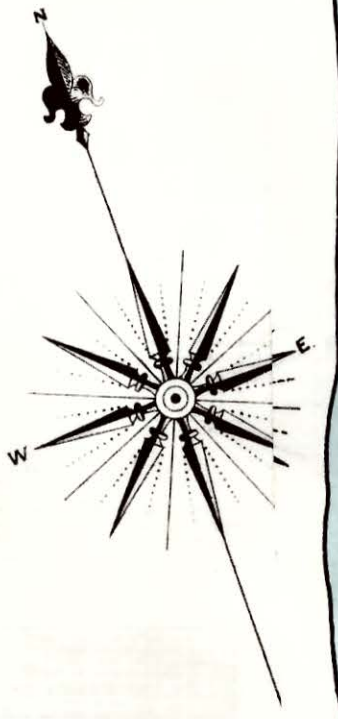
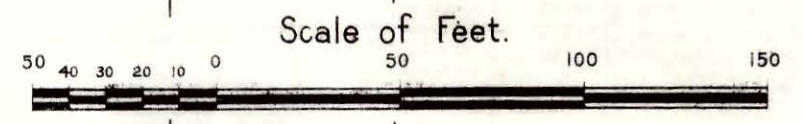



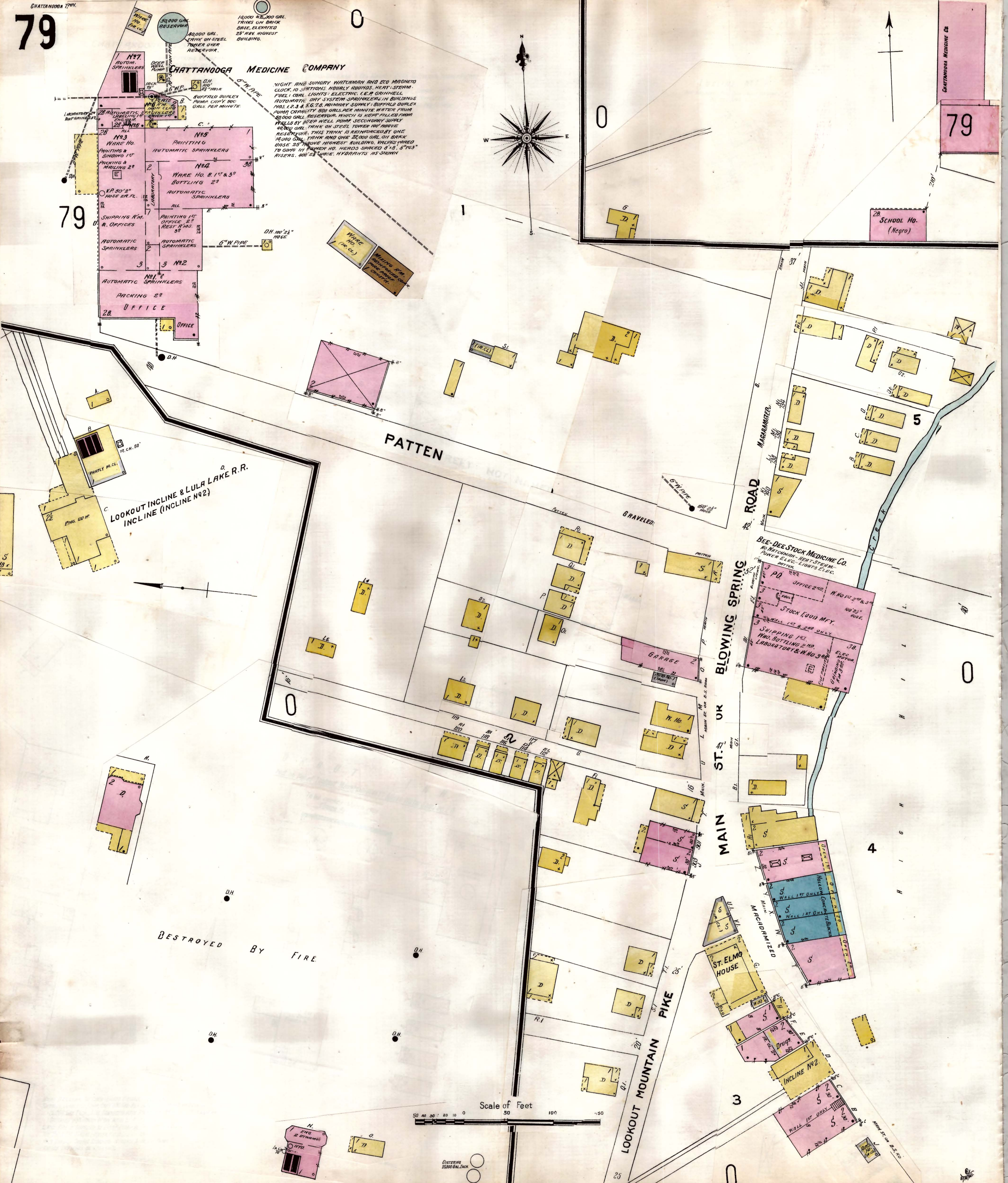

CHATTAWOCHIE MEDICINE COMPANY

NIGHT AND SUNDAY WATCHMAN AND EGG MACHET CLOCK, 10 SECTIONS, HOURLY ROUNDS, HEAT-STEAM, FUEL, COAL, LIGHTS: ELECTRIC, I.E.A. GRINNELL AUTOMATIC DRY SYSTEM SPRINKLERS IN BUILDINGS NOS. 1, 2, 3, 4, 5, 6, 7, 8. PRIMARY SUPPLY: BUFFALO DUPLEX PUMP CAPACITY 500 GALLONS PER MINUTE WATER FROM 30,000 GALL. RESERVOIR, WHICH IS KEPT FILLED FROM WELLS BY DEEP WELL PUMP. SECONDARY SUPPLY 40,000 GALL. TANK ON STEEL TOWER AND ABOVE RESERVOIR. THIS TANK IS REINFORCED BY ONE 14,000 GALL. TANK AND ONE 22,000 GALL. ON BARK DASE 25' ABOVE HIGHEST BUILDING. VALVES WROD TO GONG IN PUMPER HO. HEADS SPACED 8' 0", 5' 0", 3' 0" RISERS 400' 23' WIRE. HYDRANTS AS SHOWN

LOOKOUT INCLINE & LULA LAKE R.R. INCLINE (INCLINE NO. 2)

DESTROYED BY FIRE

Scale of Feet

0 50 100 150

DISTANCE 13500 GAL. INCH





At ROSSVILLE GA.  
Located 4 1/2 Miles S. of P.O.

**CHICKAMAUGA CEMENT CO.**

ICED  
NIGHT WATCHMAN, CLOCK 3 STATIONS - FUEL, COAL - NO HEATING, NO LIGHTS  
60000 GAL. RESERVOIR ON HILL ELEV. 120' ABOVE BILERS  
SUPPLIED BY CONSTANT RUNNING 2" STREAM FROM SPRING  
FIRE PAILS THROUGHOUT

Located 1/2 Mile S. of Park Woollen Mill  
Rossville Ga.

**J. M. CARD CO'S LUMBER YARD**

NIGHT WATCHMEN, CLOCK, 6 STATIONS, HOURLY ROUNDS  
BARRELS DISTRIBUTED

**PARK WOOLLEN MILL.**

NIGHT WATCHMAN, E.C. MAGNETO CLOCK  
& STATIONS - HEAT, HOT AIR - FUEL, COAL - LIGHTS  
ELECTRIC - 1000' 2 1/2" HOSE - W. TANK 11,000 GALS  
W. PAILS DISTRIBUTED - AUTO. SPINNS THRU OUT  
UNDERSTANDING PUMP CAP 150 GALS PER MINUTE - HOSE  
D.H. 150' 2 1/2" HOSE  
D.H. 150' 2 1/2" HOSE

**109**

**BONDED WARE HO.**  
Capacity 1700 Barrels  
Potent Racks 3 Tiers - No Heat

**CHATTAHOOGA DISTILLERY - WHISKEY DISTILLERY**

WATCHMAN - NO CLOCK - NO HEAT - NO LIGHTS -  
100' 2 1/2" HOSE - 200' 2" HOSE - CONNECTED TO PUMP

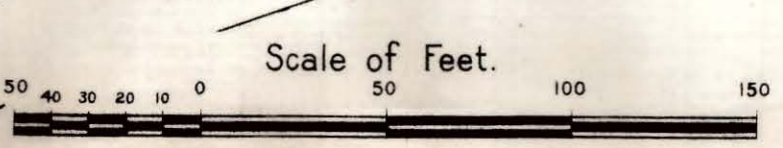



**WILLIAMS & VORIS LUMBER CO.**  
WATCHMAN, CLOCK, 12 STATIONS, HOURLY ROUNDS  
NO HEAT, NO FIRE APPARATUS.

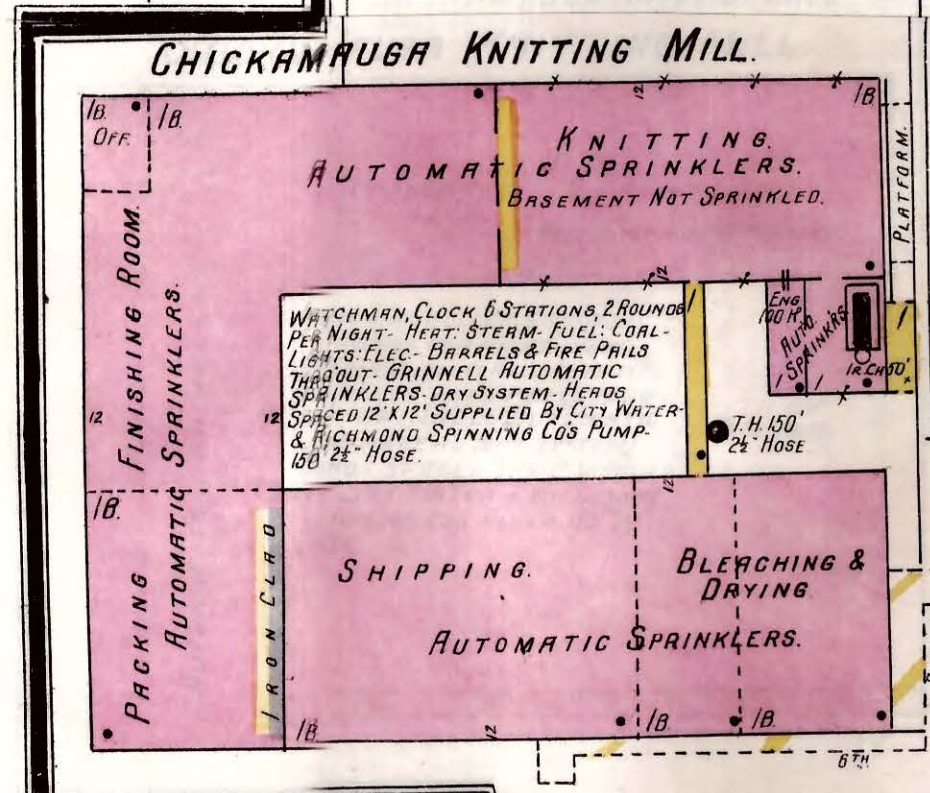

AVENUE J. (BIRD)

E. 32<sup>ND</sup> ST. (5<sup>TH</sup>) ST. NOT PAVED

**RICHMOND SPINNING CO.**  
NIGHT WATCHMAN & CLOCK 9 STATIONS HEAT STEAM  
FUEL, COAL, LIGHT, ELECTRIC - WATER PRILLS DUST  
5 DBL. HYDRANTS 300' DIA. COTTON RUBBER LINED HOSE  
GRINNELL AUTO. SPRINKLERS NET SYSTEM EXCEPT IN  
OFFICE  
SUPPLIED BY CITY WATER 60 LB. PRESSURE, CONSTANTLY  
REINFORCED BY SNOW UNDERWATERS FIRE PUMP CAPY  
1000 GAL. PER MIN. FROM 700000 GAL. RESERVOIR  
PUMP 6' LOWER THAN RESERVOIR

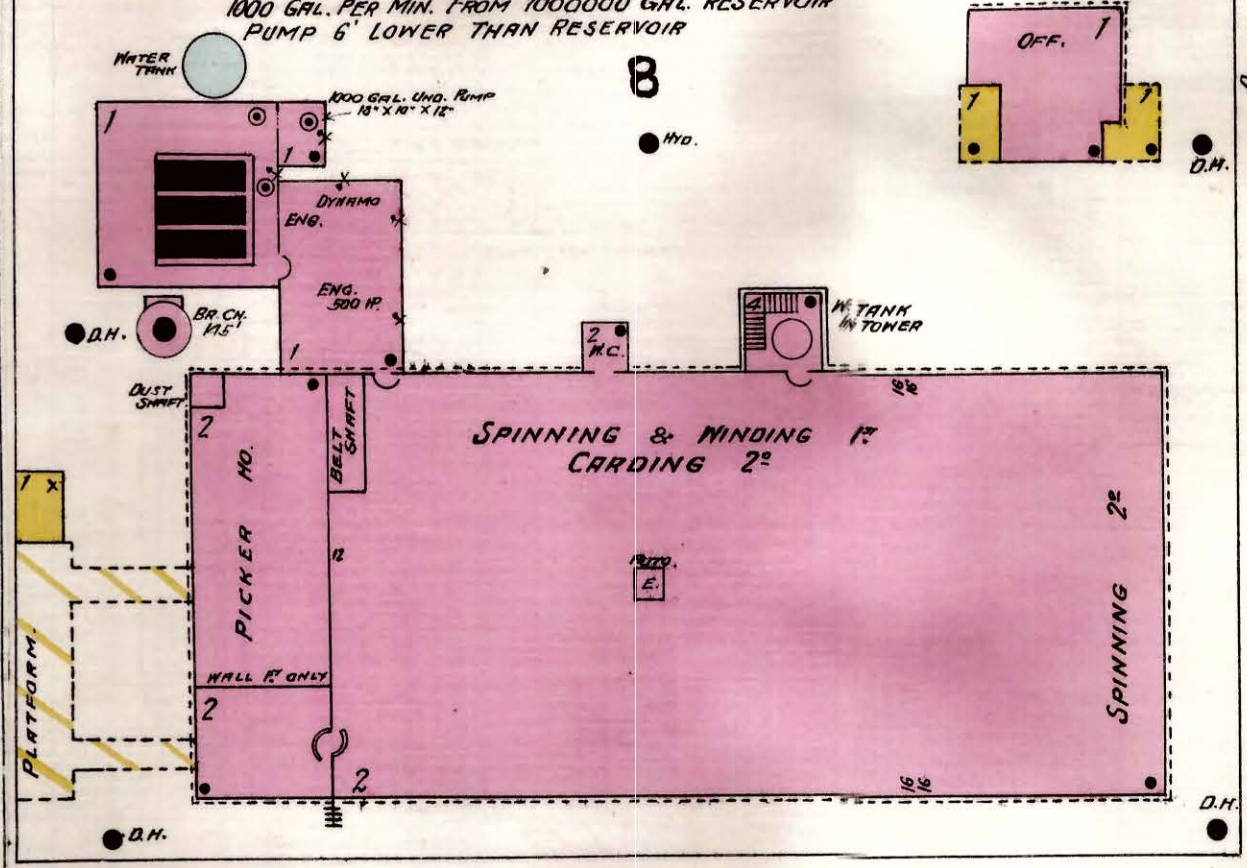

E. 34<sup>TH</sup> ST. (7<sup>TH</sup>) ST. GRAVELED

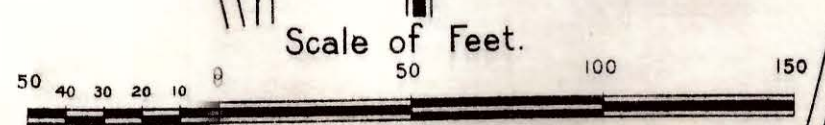
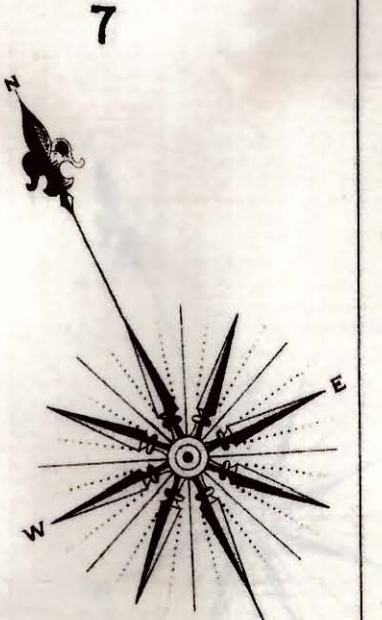
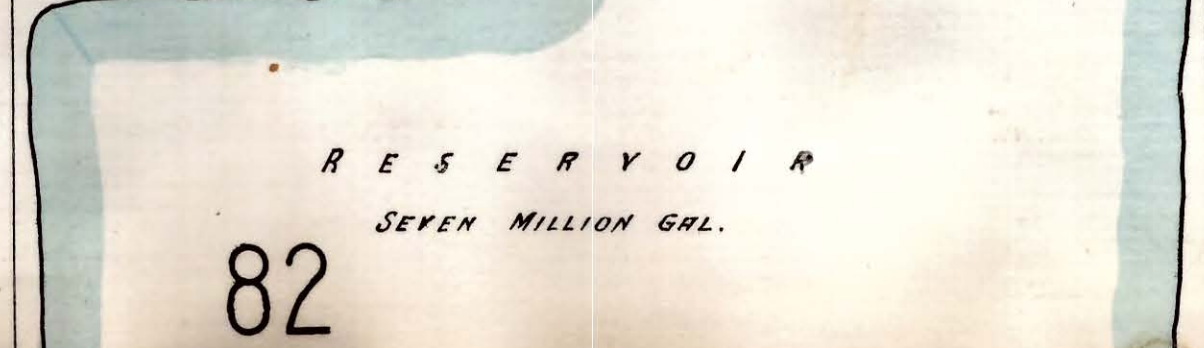
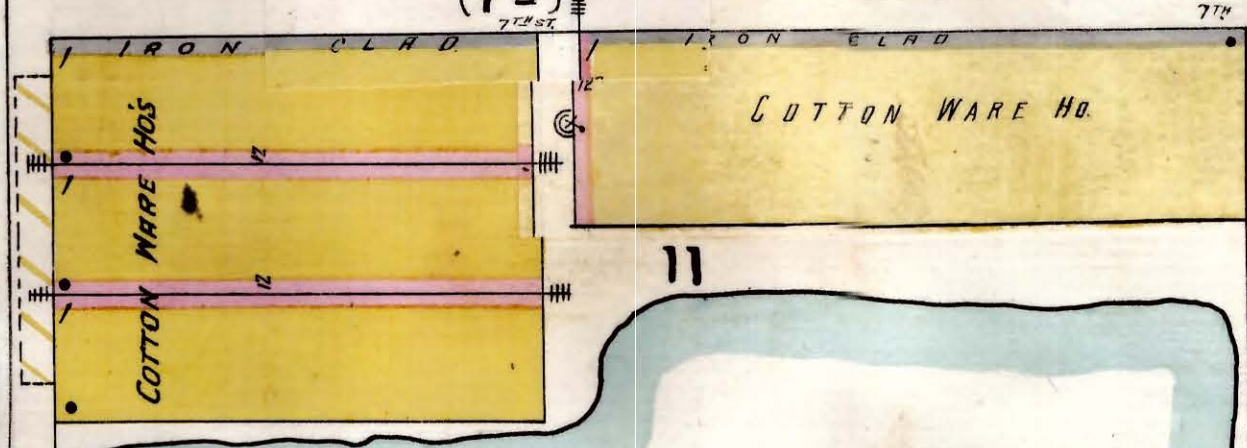

MAIN

AVENUE K. (GRAND)

E. 33<sup>RD</sup> ST.



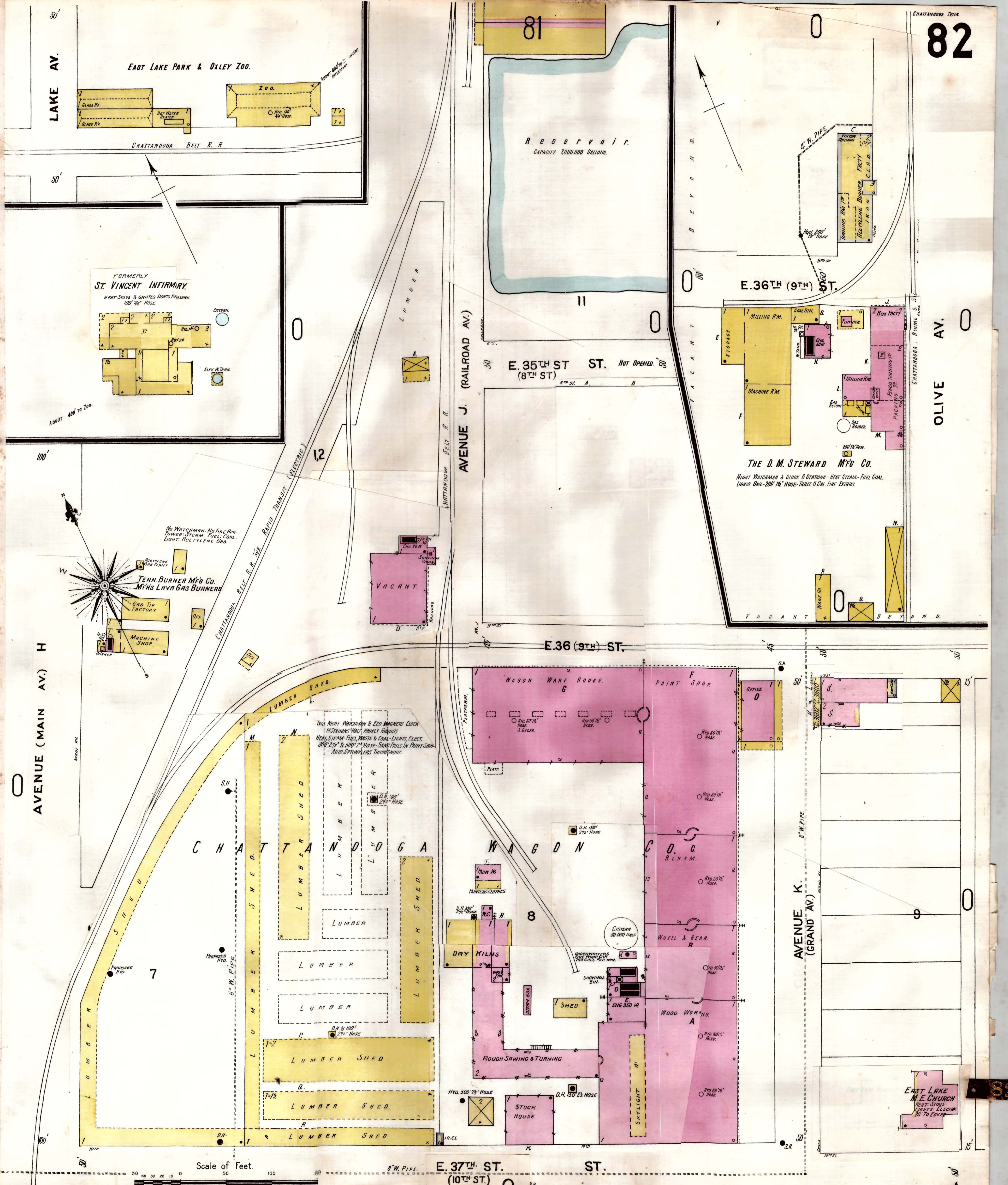

EAST LAKE PARK & OXLEY ZOO.

FORMERLY ST. VINCENT INFIRMARY.

HEAT STOVE & GRATES LIGHTS NECESSARY 100' 3/4" HOSE.

NO WATCHMAN - NO FIRE APP. POWER - STEAM - FUEL - COAL - LIGHT - ACETYLENE GAS.

TENN. BURNER MFG CO. MFRS LAVA GAS BURNERS.

Reservoir. CAPACITY 2,000,000 GALLONS.

THE D. M. STEWARD MFG CO. NIGHT WATCHMAN & CLOCK 6 STATIONS - HEAT STEAM - FUEL COAL. LIGHTS GAS - 200' 1/2" HOSE - THREE 5 GAL FIRE EXTING.

AVENUE J. (RAILROAD AV.)

OLIVE AV.

AVENUE (MAIN AV.) H

AVENUE K (GRAND AV.)

E. 37TH ST. (10TH ST.)

Scale of Feet.

EAST LAKE M.E. CHURCH HEAT STOVE LIGHTS - ELECTRIC 20' TO CEILING



83

108

83

E. MAIN (E. MONTGOMERY AV.)

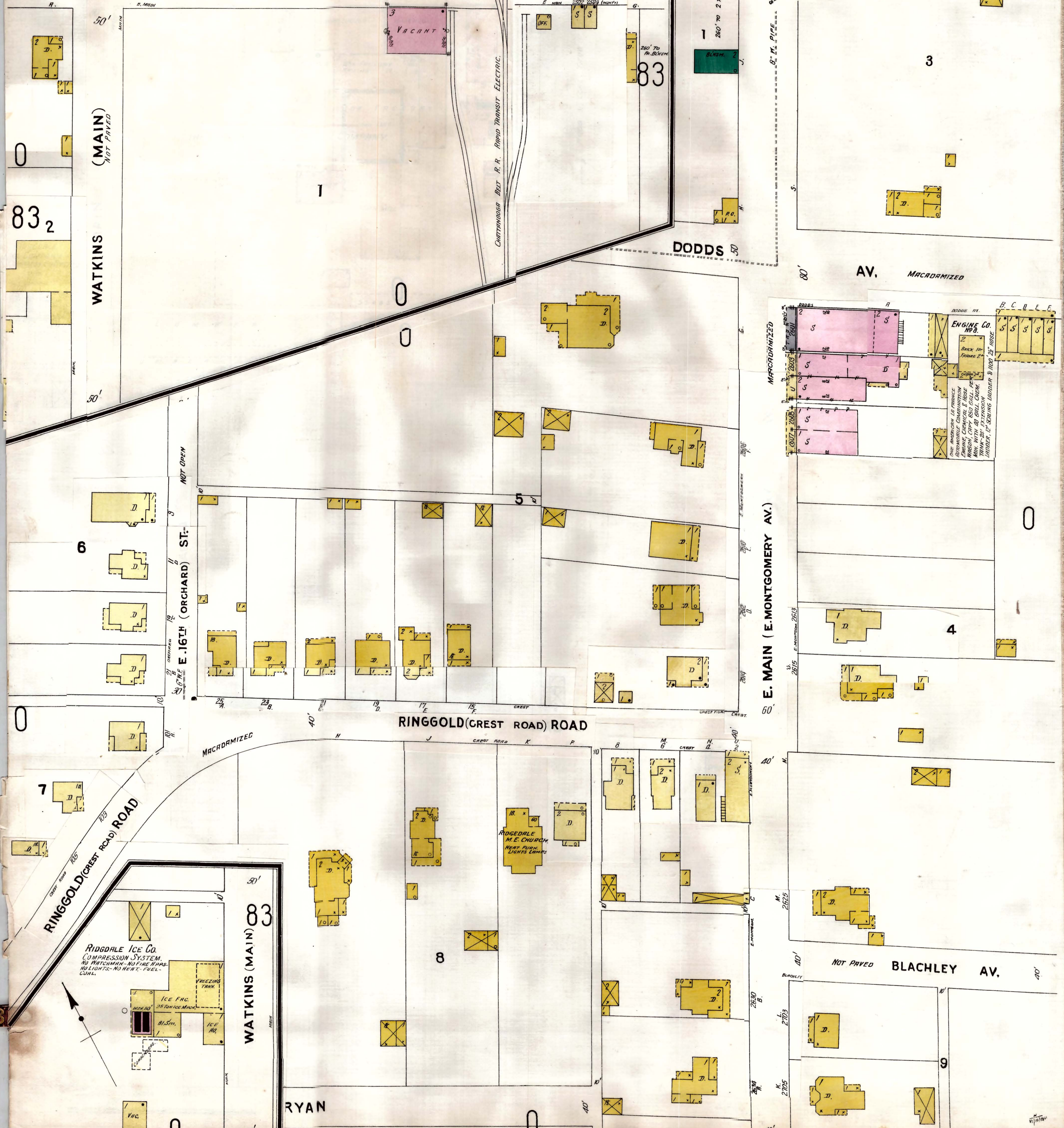
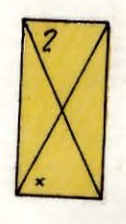
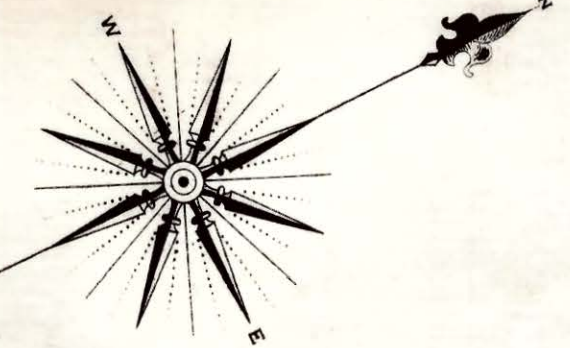

WATKINS (MAIN) (NOT PAVED)

83<sub>2</sub>

DODDS

AV. MACDAMIZED

E. 16TH (ORCHARD) ST.

RINGGOLD (CREST ROAD) ROAD

E. MAIN (E. MONTGOMERY AV.)

4

NOT PAVED BLACHLEY AV.

WATKINS (MAIN) 83

RYAN

RIDGDALE ICE CO. COMPRESSION SYSTEM. NO WATCHMAN - NO FIRE HAZ. NO LIGHTS - NO HEAT - FUEL - CUM.

RIDGDALE M.E. CHURCH. HEAT PUMP. LIGHTS. LAMP.

ENGINE CO. NO. 2. BACK 10' FROM 2'.

ONE AMERICAN CO. PUMPS. AUTOMOBILE CARBINATION. ENGINE, CHEMICAL & HOSE. AIRSON, CHRY - 850 GALL. PER HOUR. 20' GALL. CHEM. TANK. 20' LADDER. 12' SEIZING LADDER & 1100' 2 1/2" HOSE.

9







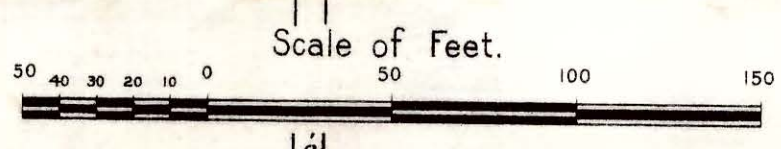
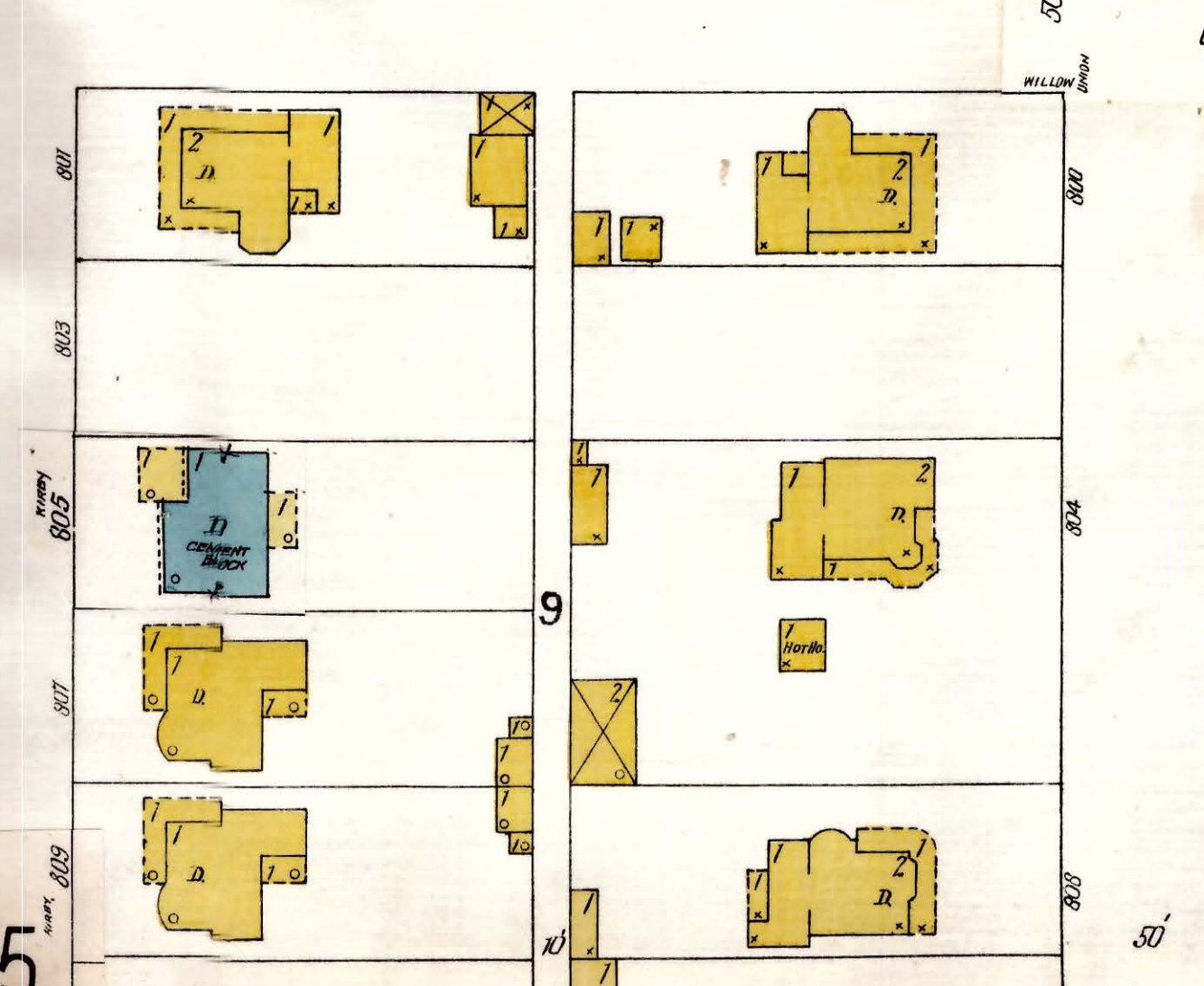
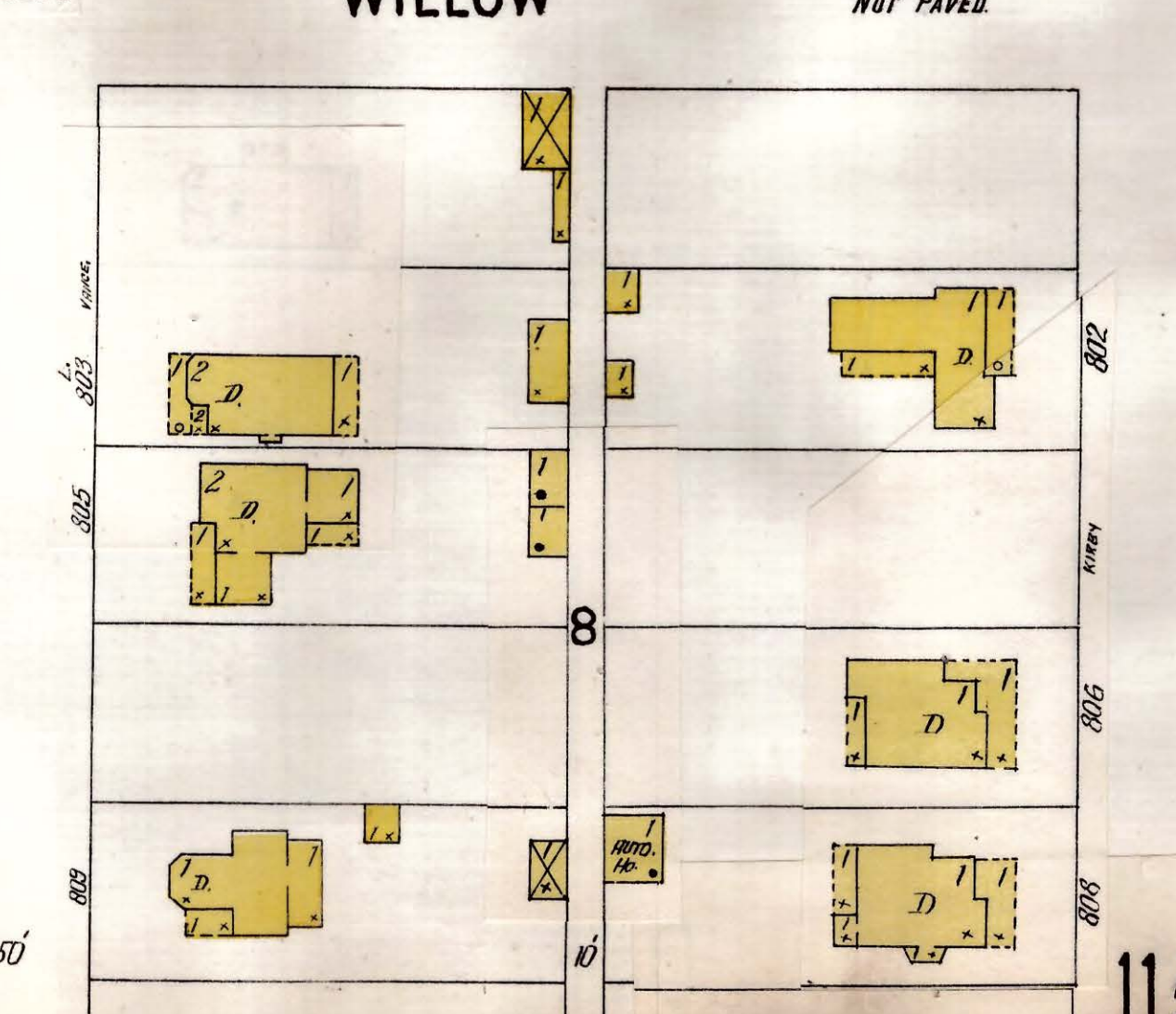
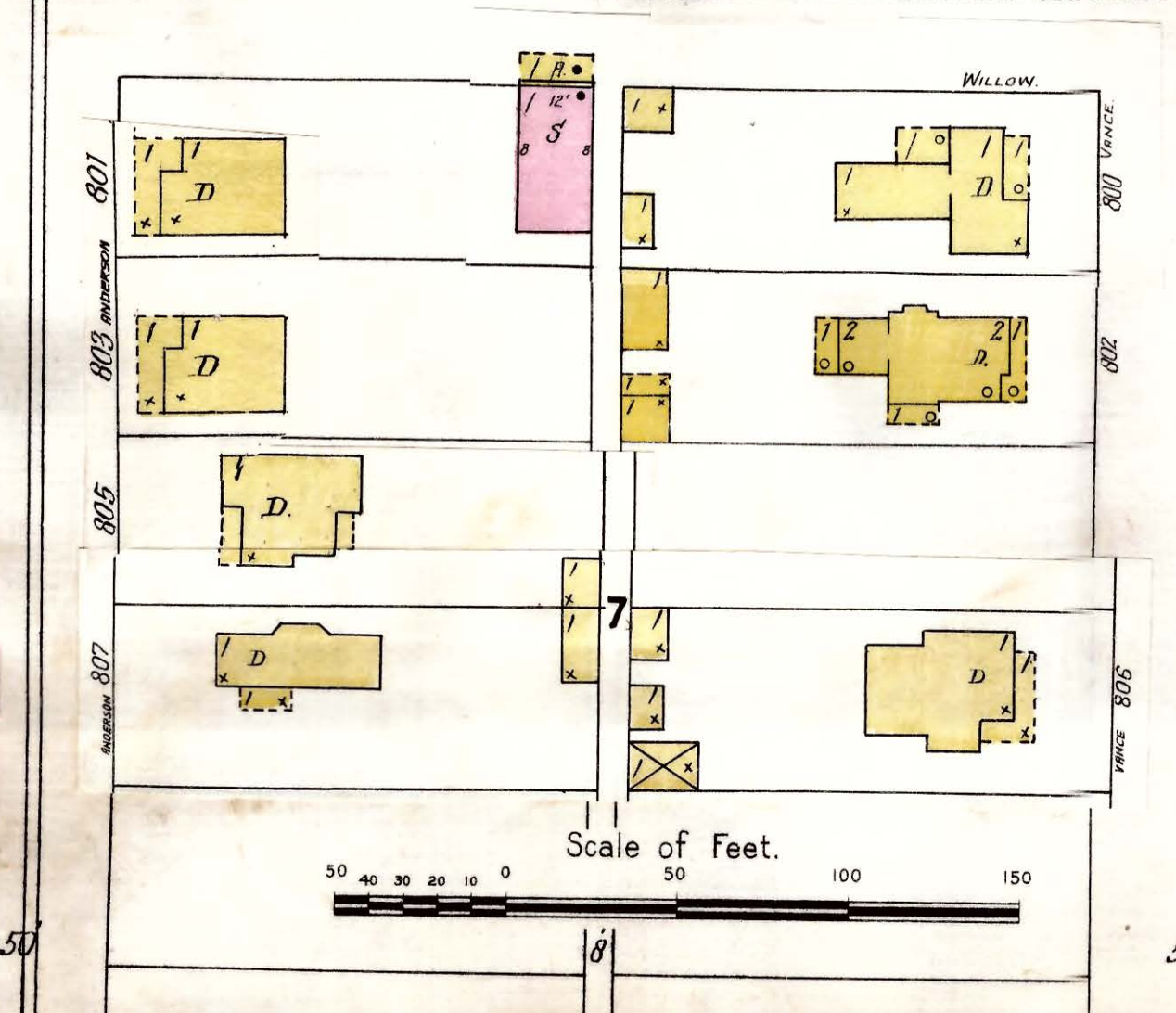
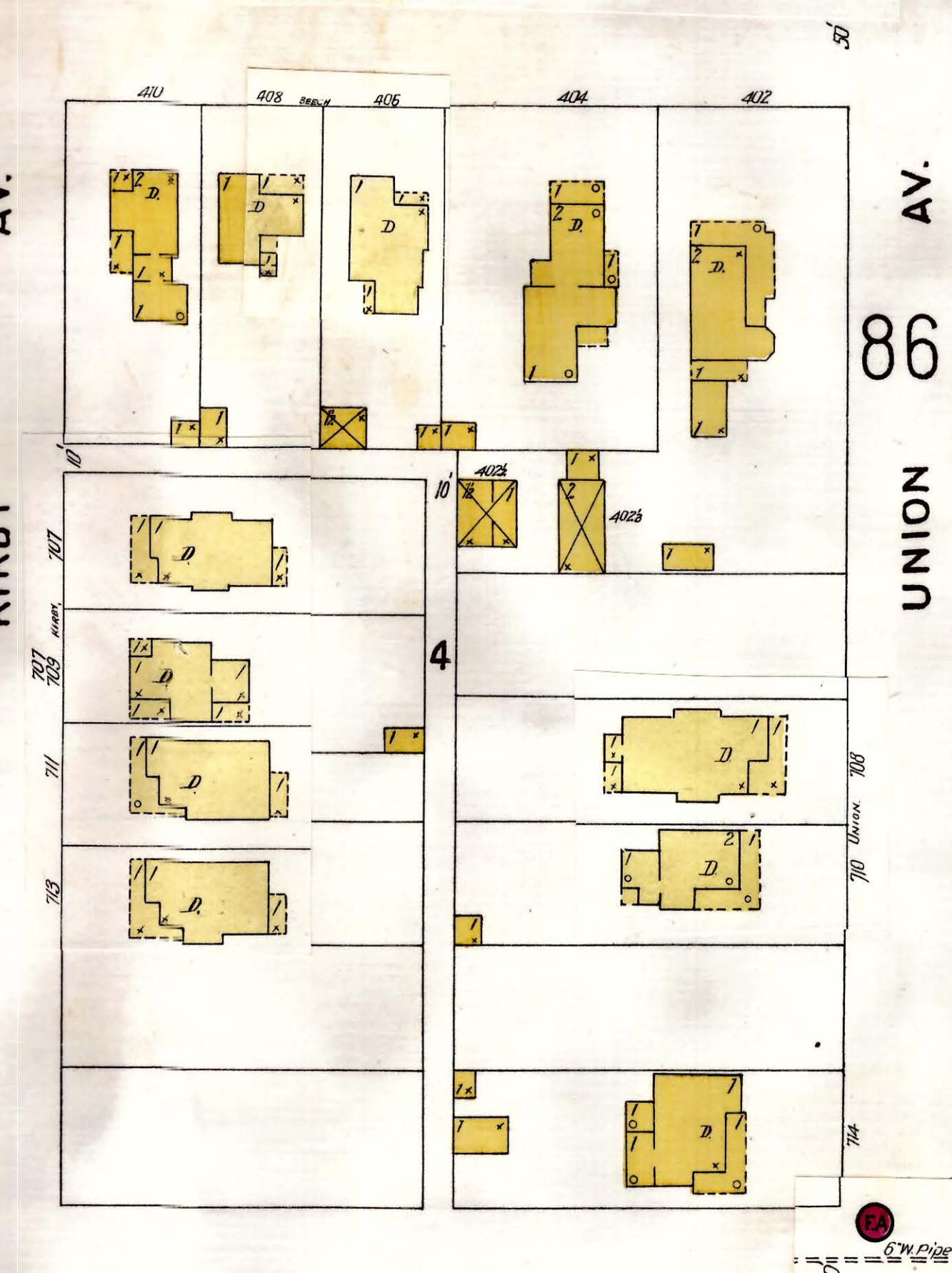
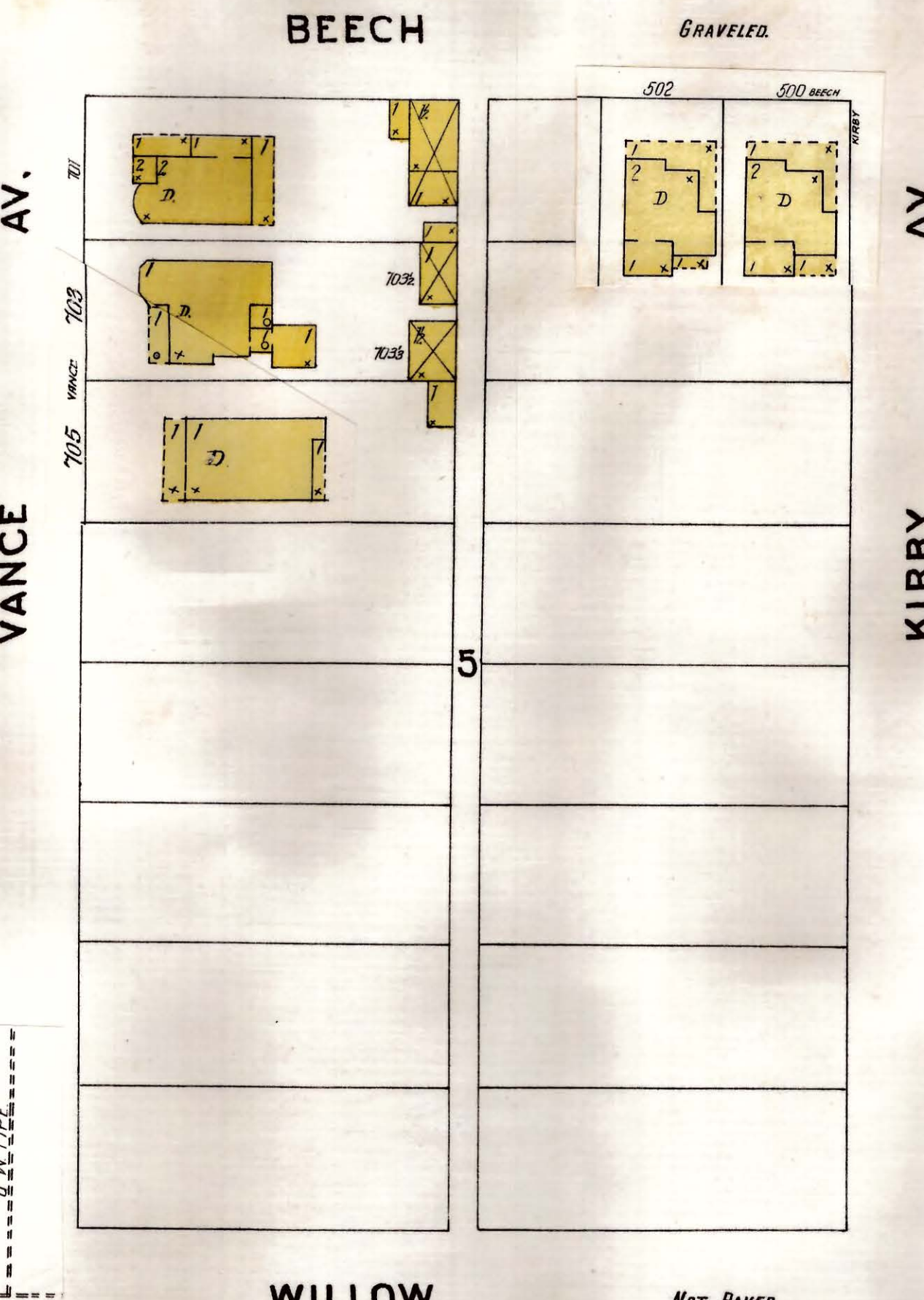
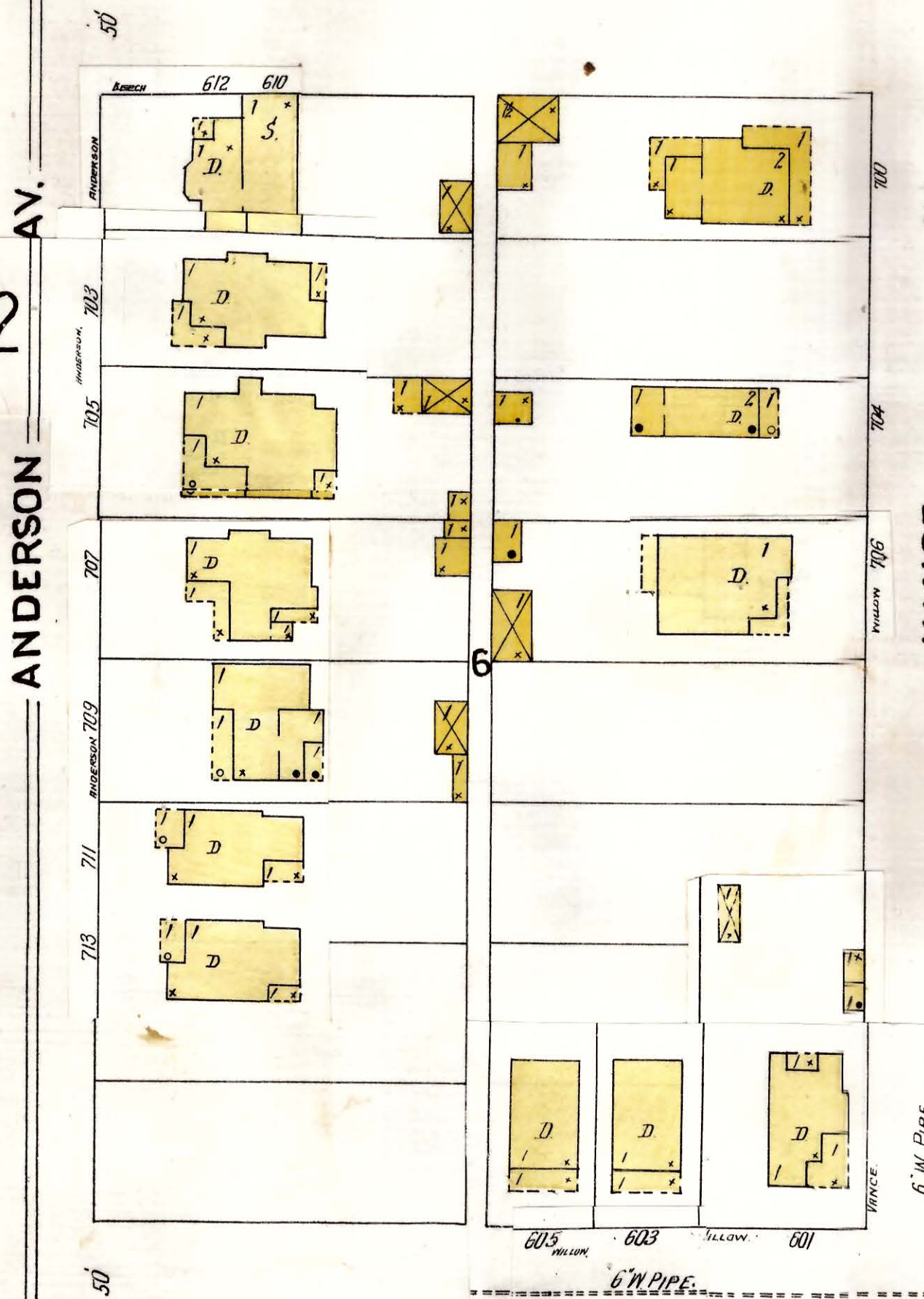
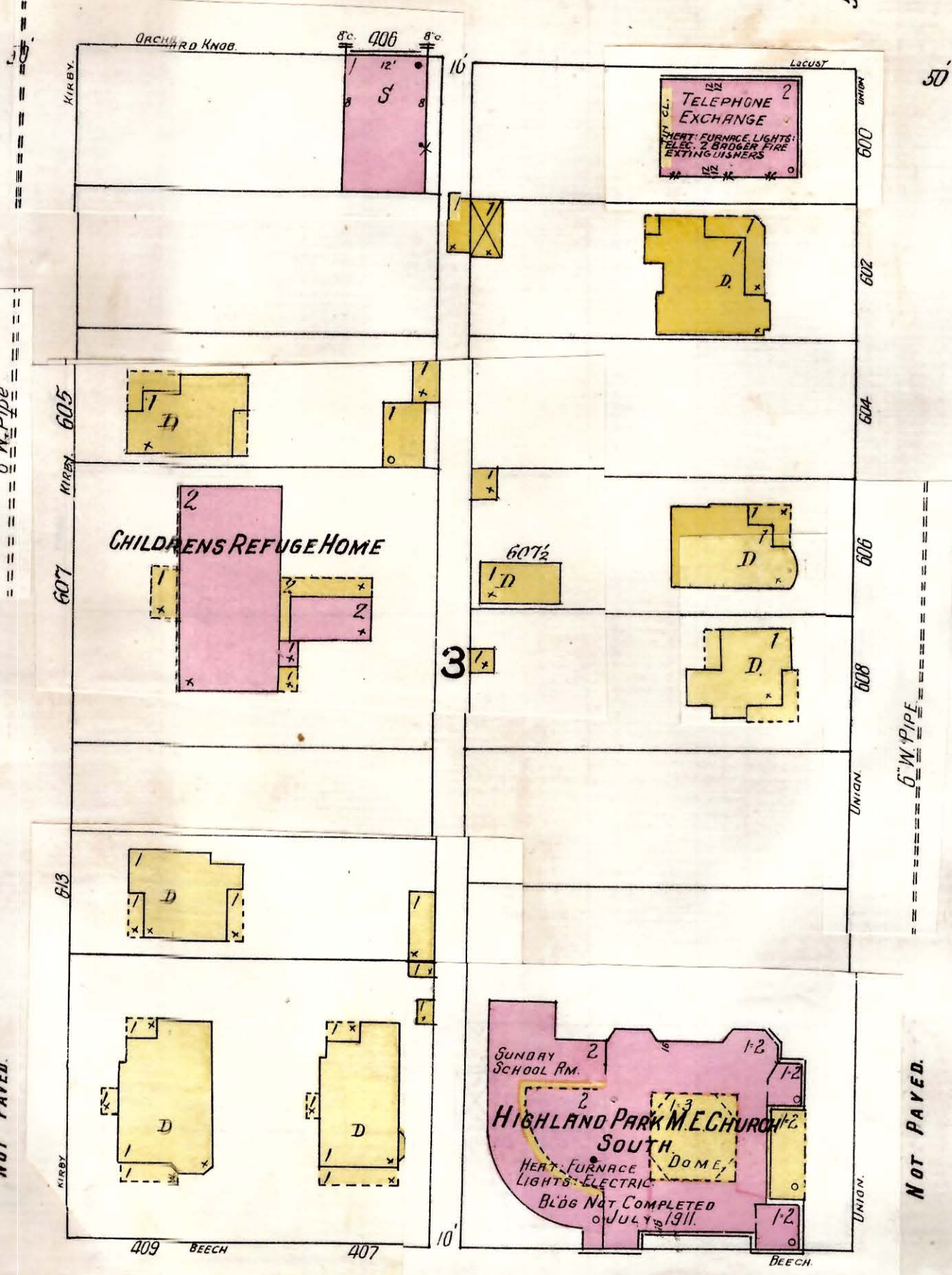
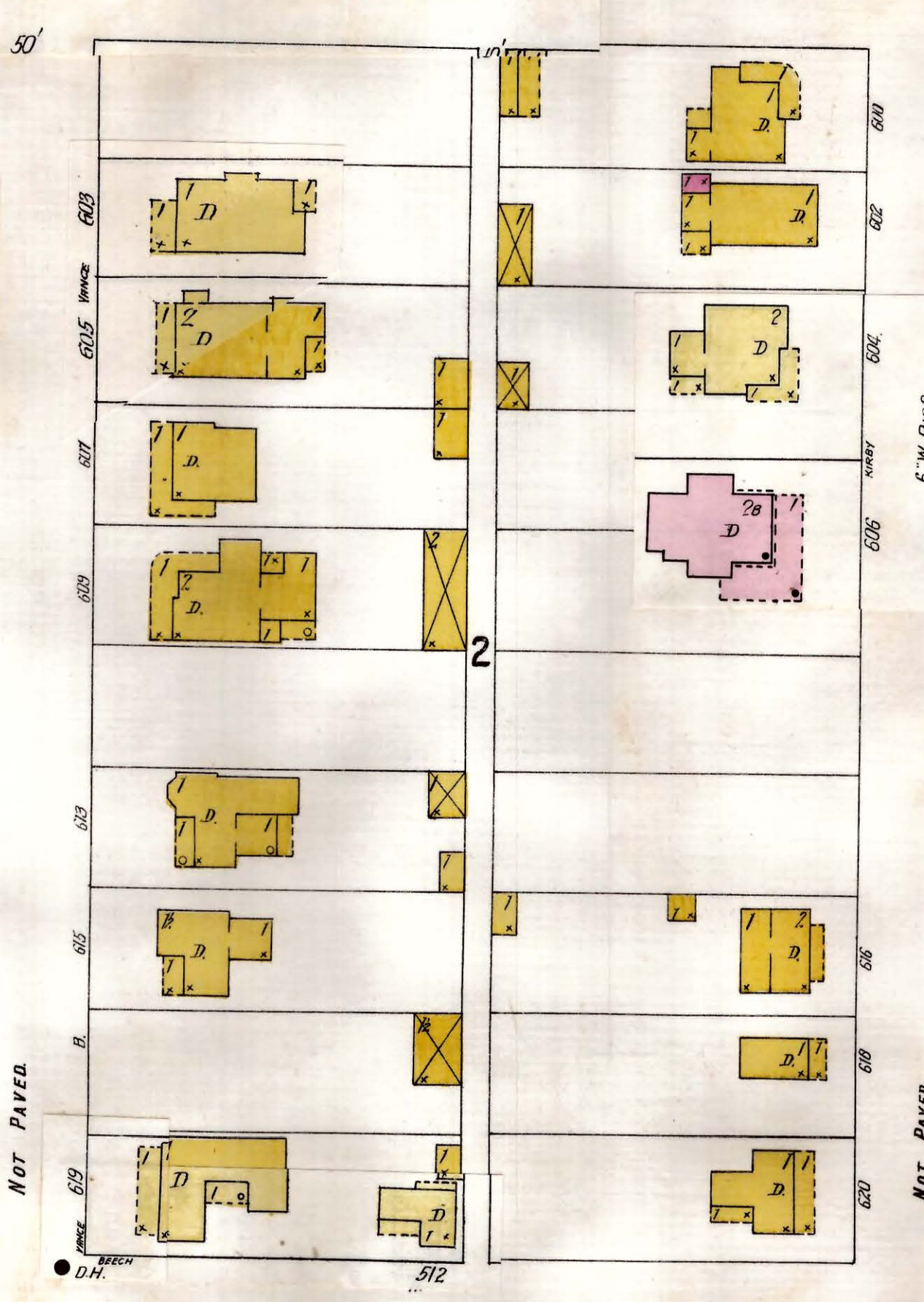
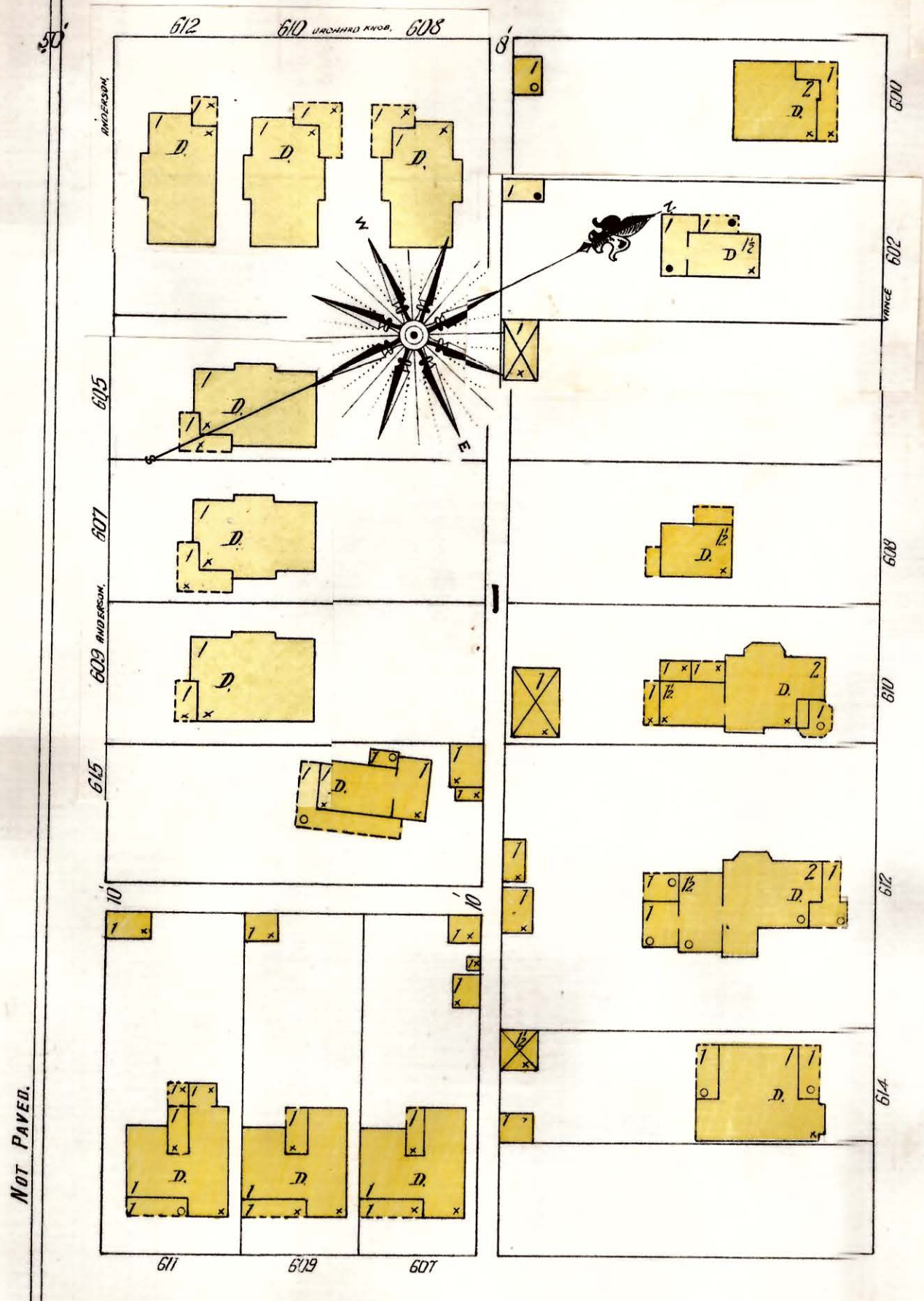



104 ORCHARD KNOB (LOCUST) AV.

NOT PAVED.

102 HIGHLAND PARK.

86

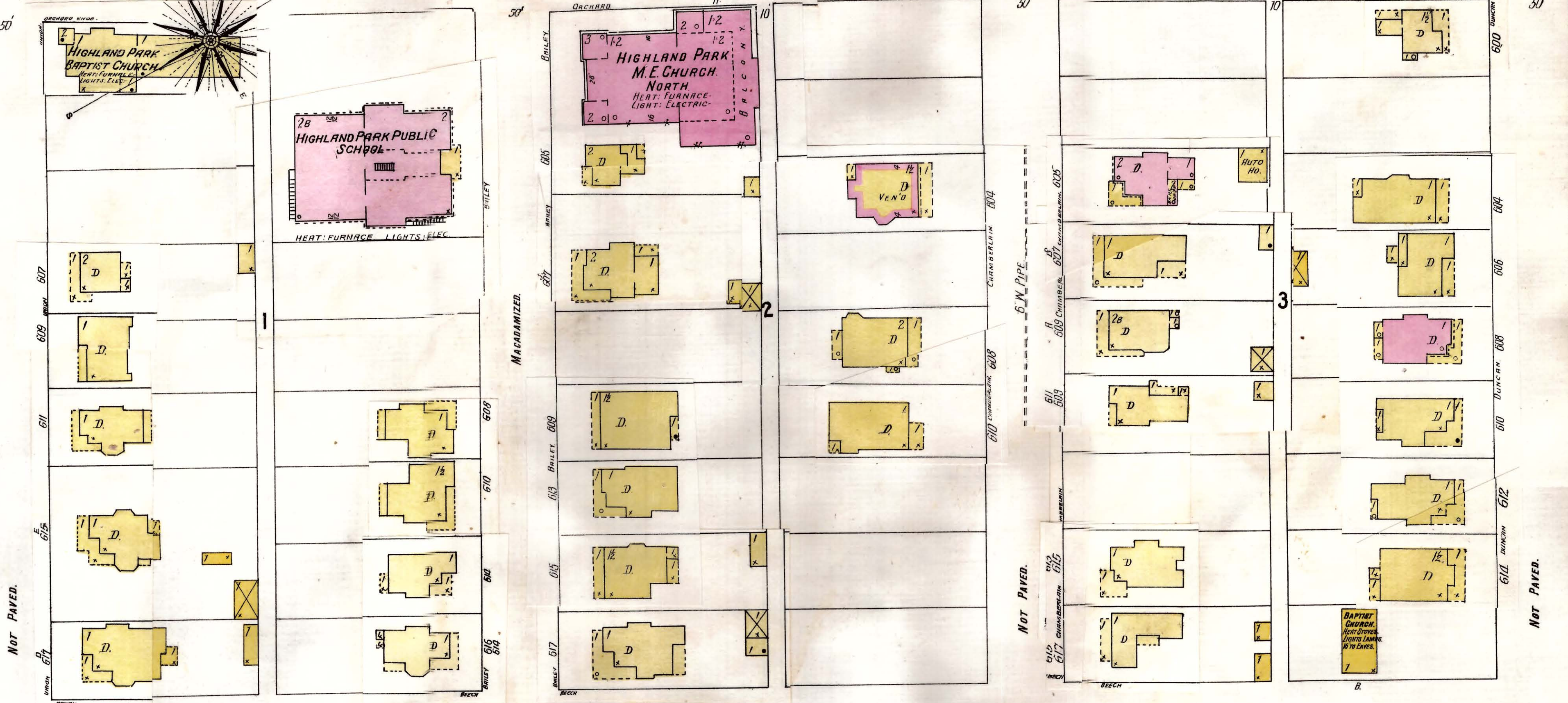
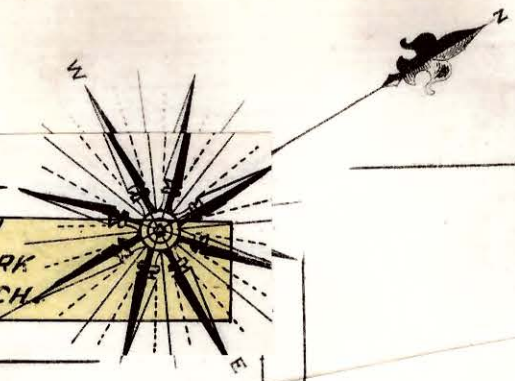

BEECH GRAVELED.

85 UNION AV.

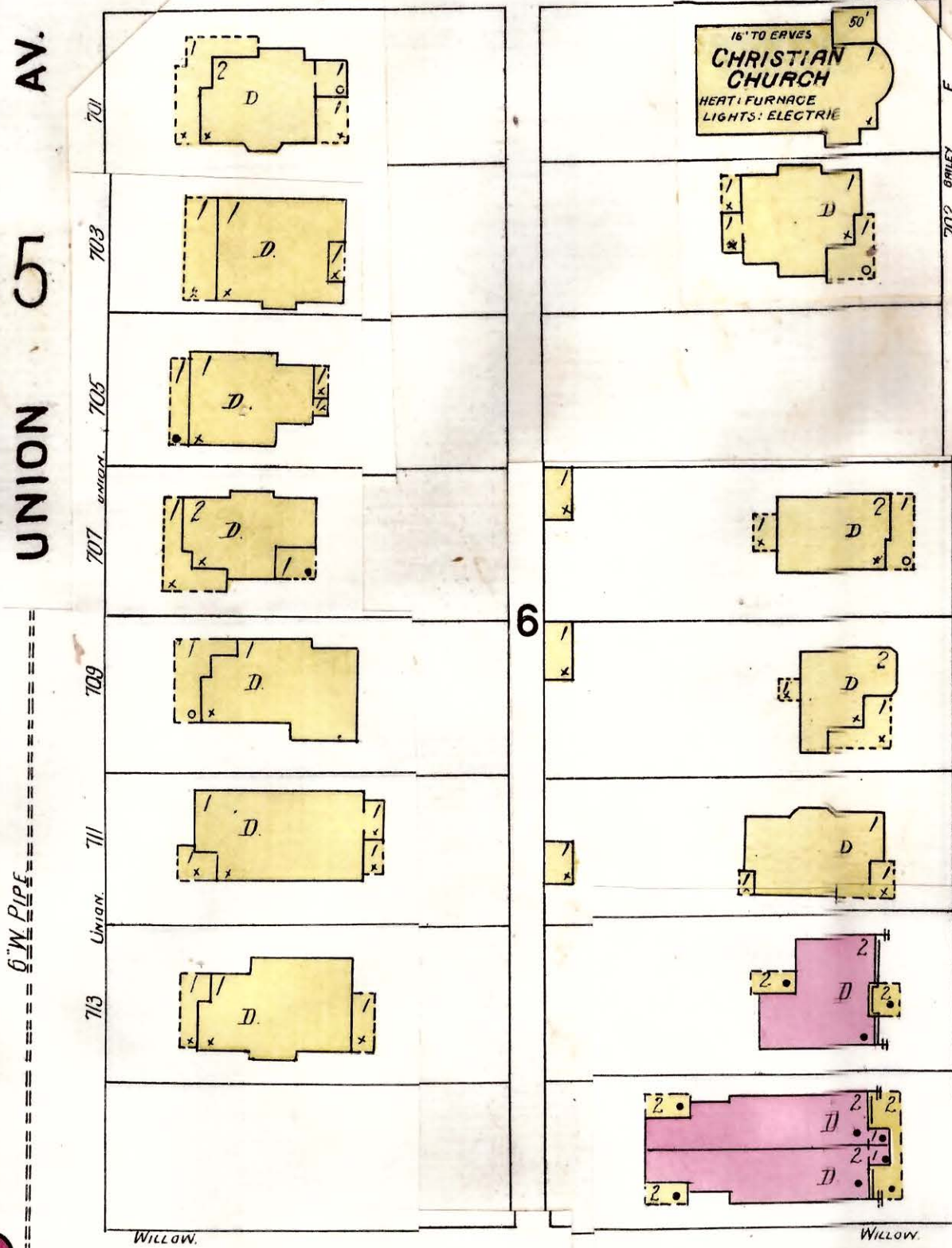

BAILEY AV.

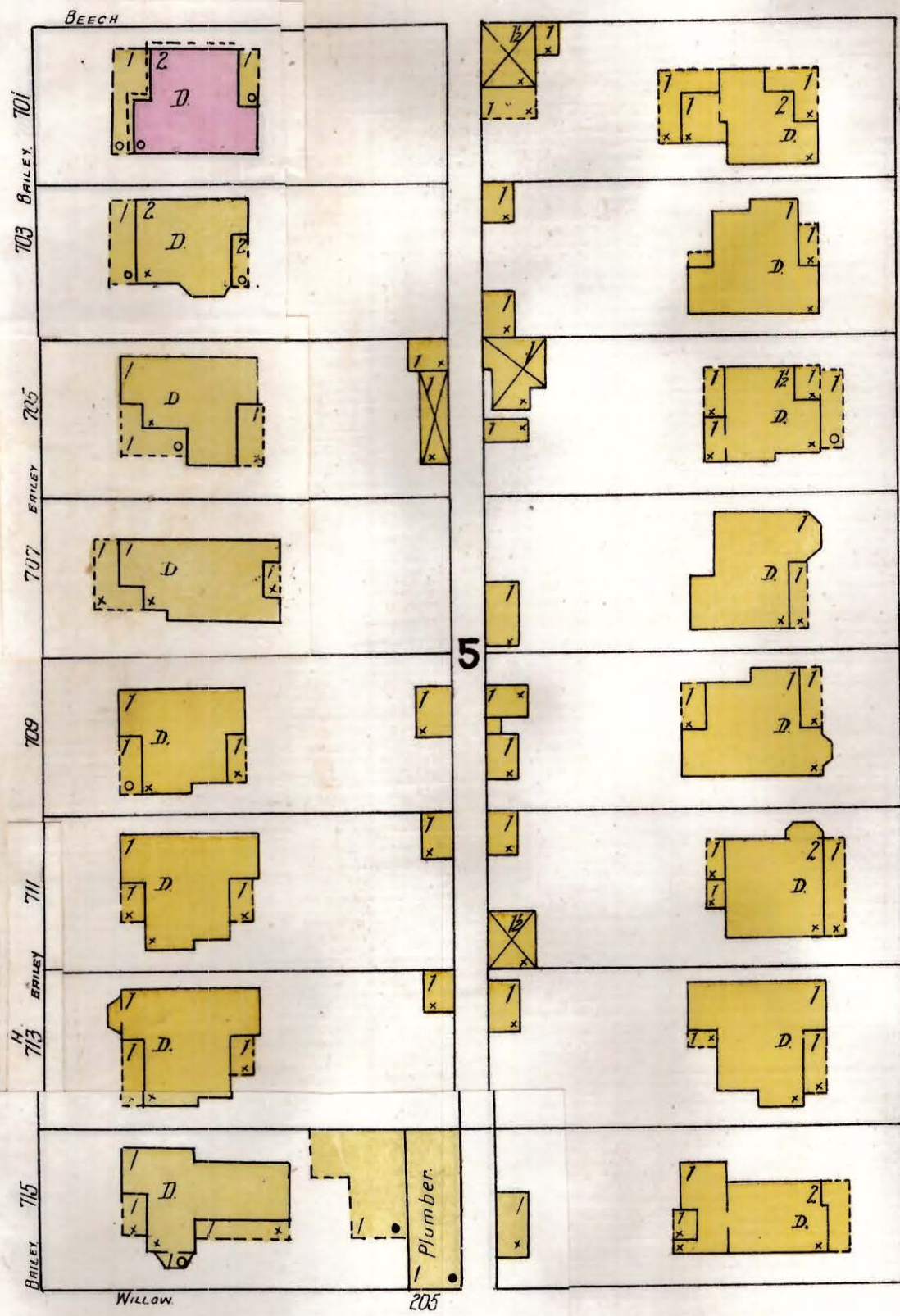

CHAMBERLAIN AV.

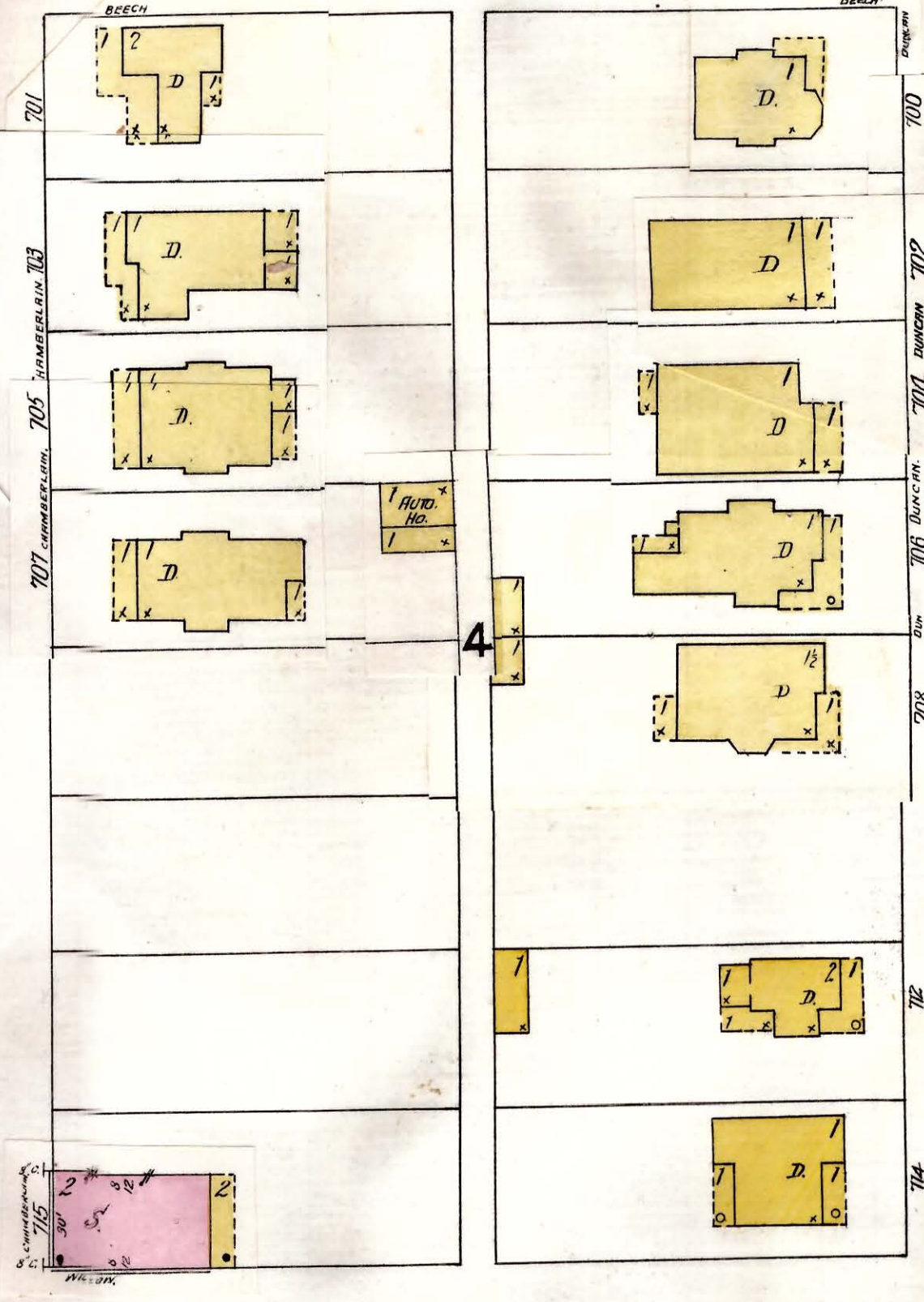

113 DUNCAN AV.

WILLOW NOT PAVED.

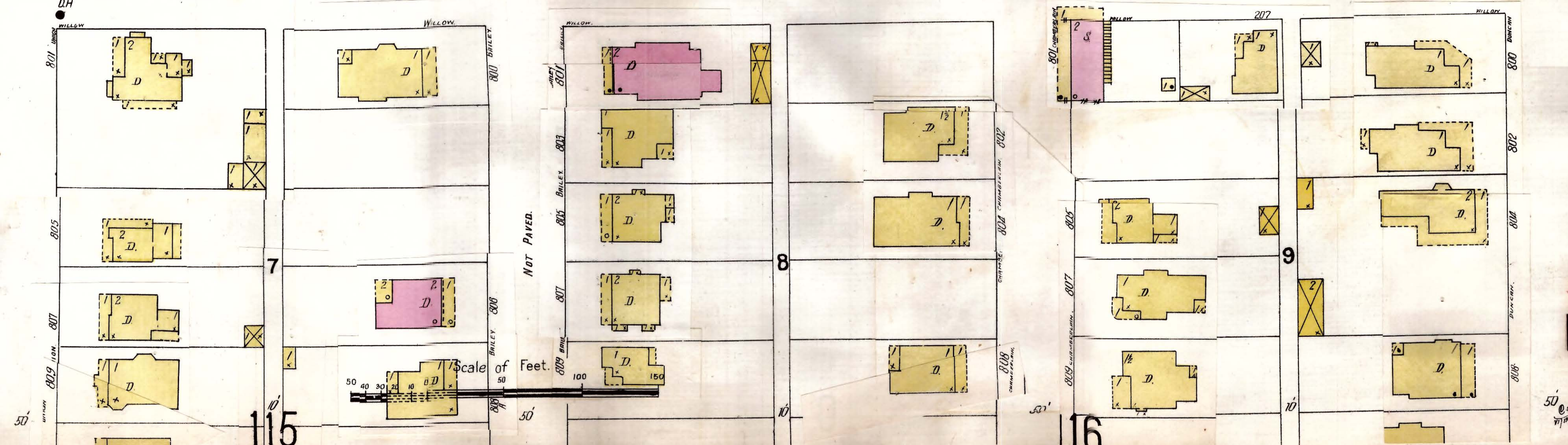

115

116

50



# EAST CHATTANOOGA

(SHERMAN HEIGHTS)  
Sited 4 Miles N. E. of Post Office

STERLING

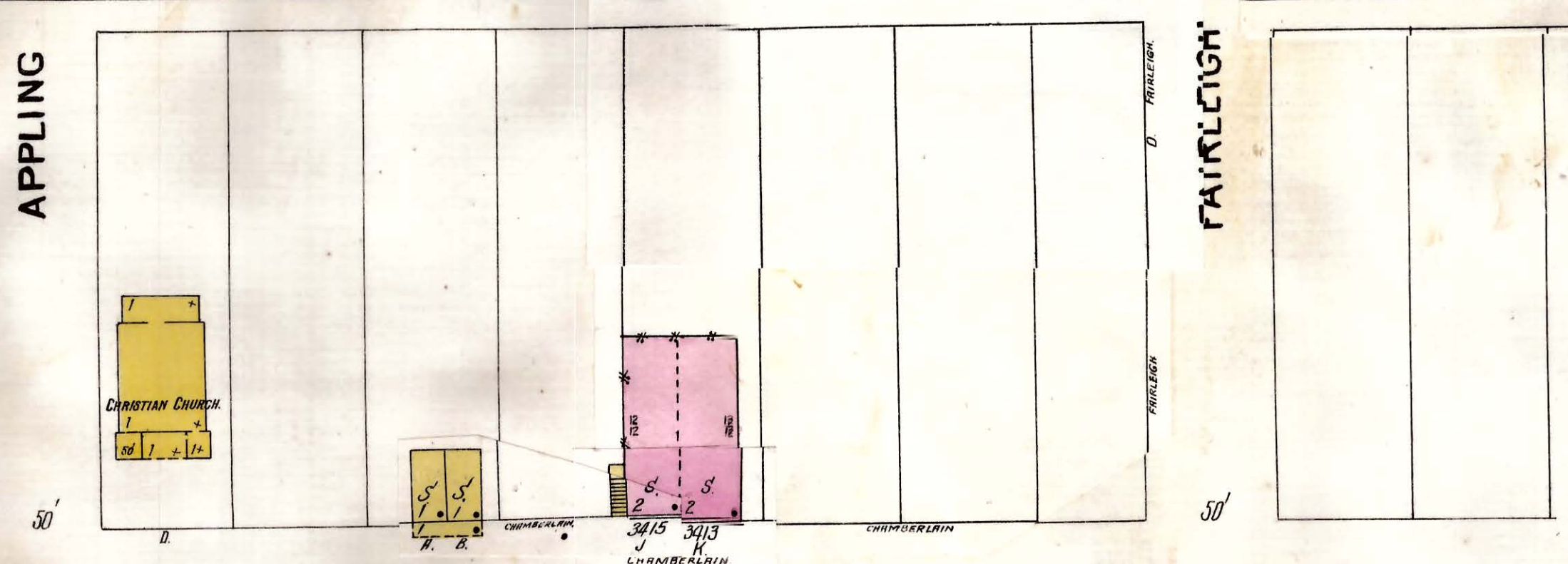
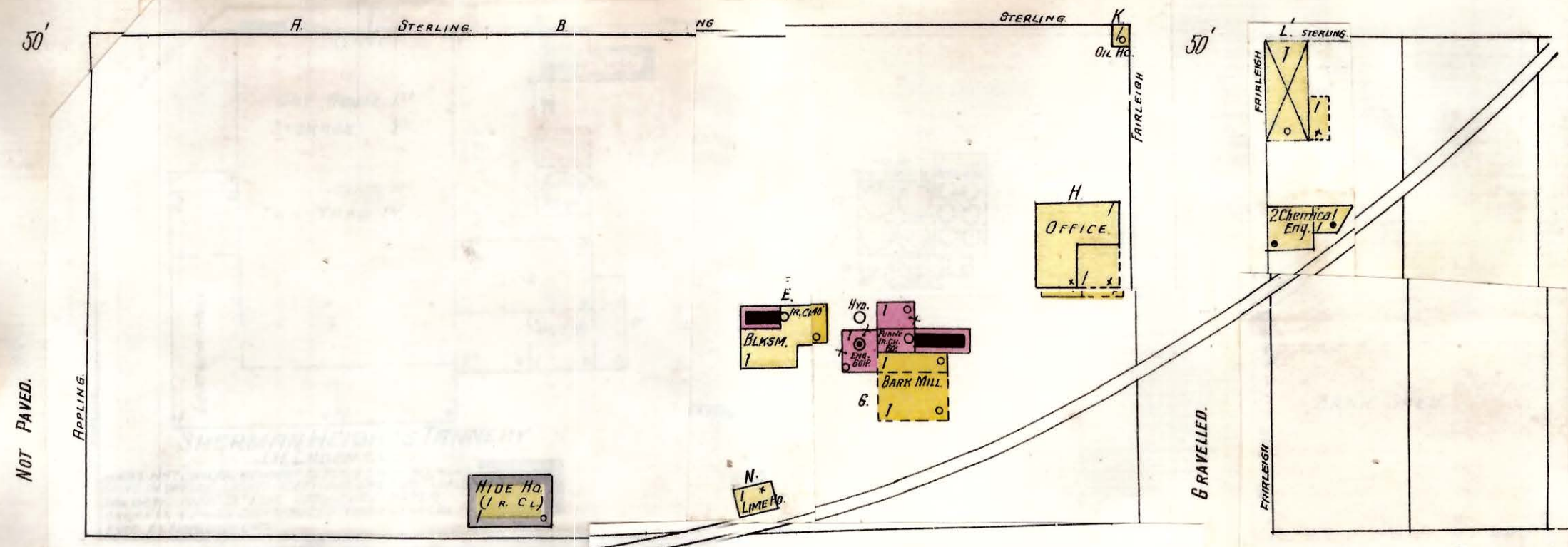
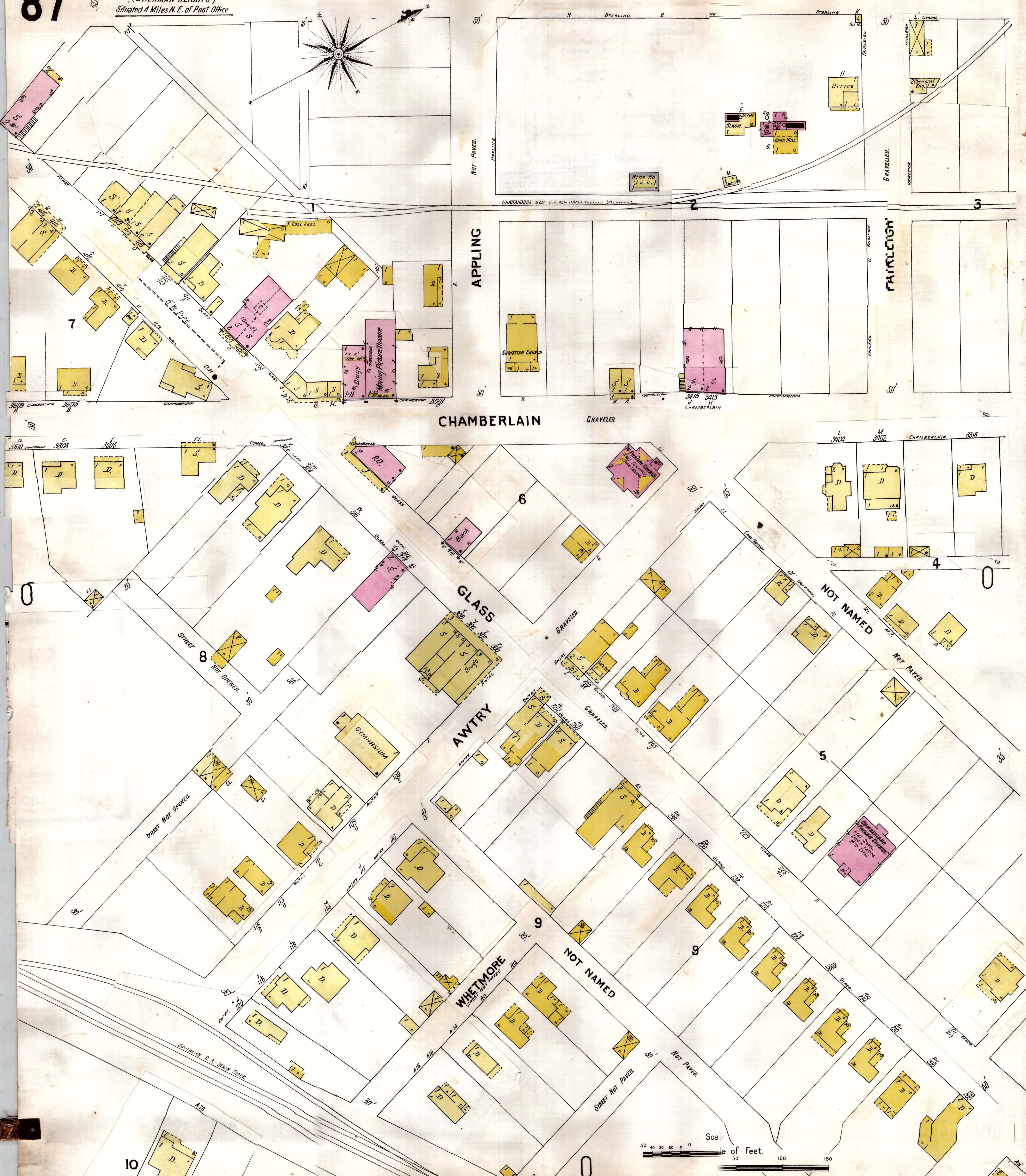
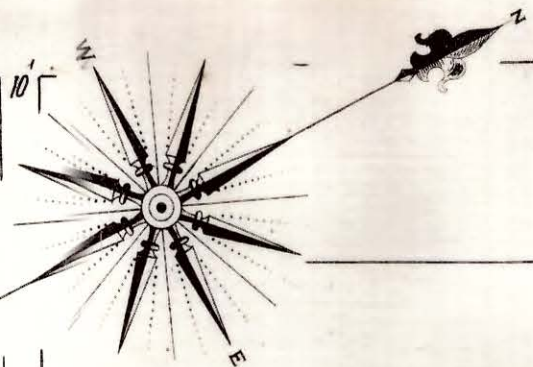

CHAMBERLAIN

GLASS

AWTRY

WHETMORE

Scale of Feet.

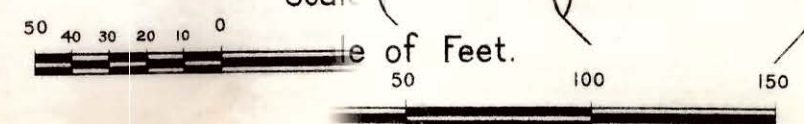



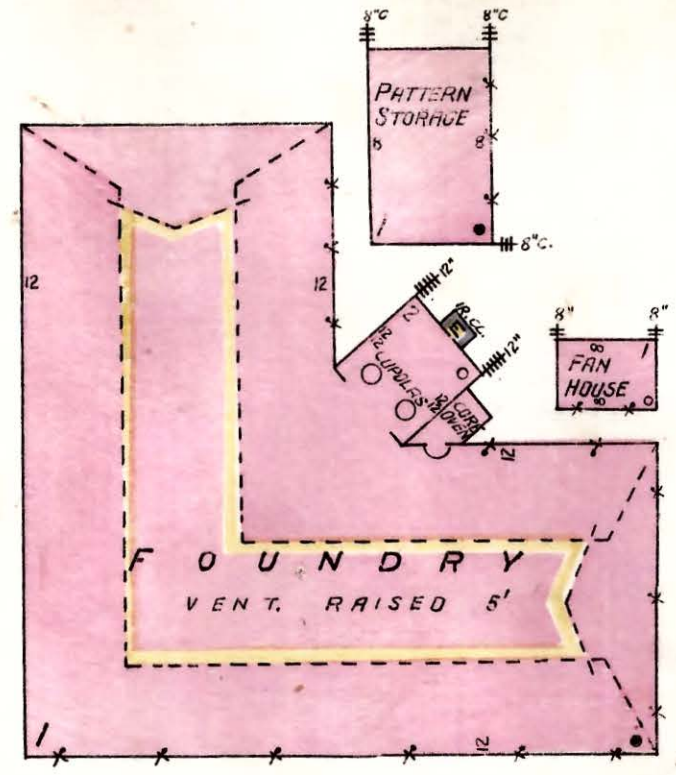

CHATTANOOGA IMPLEMENT & MFG CO.  
FOR REPORT SEE BELOW.

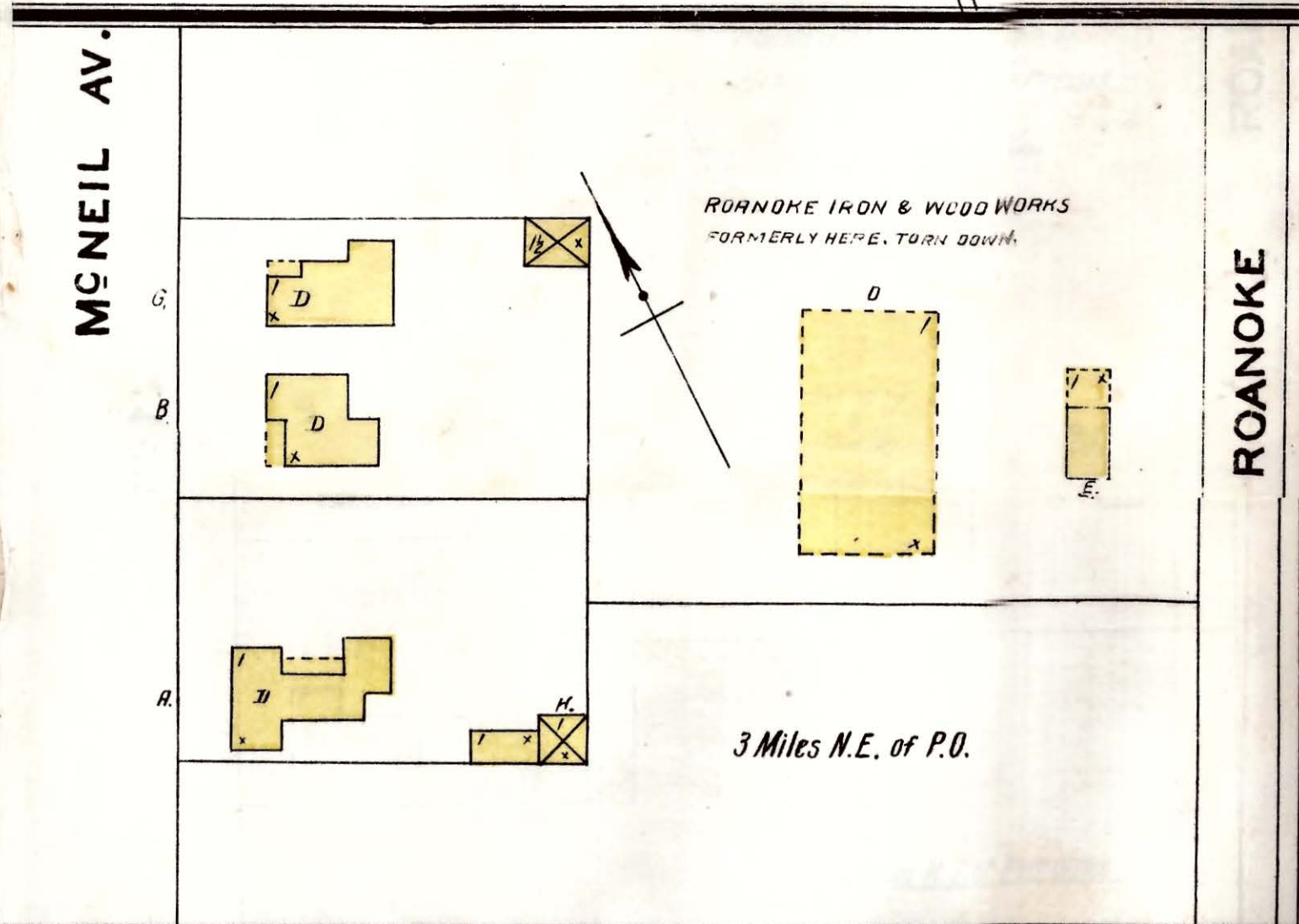
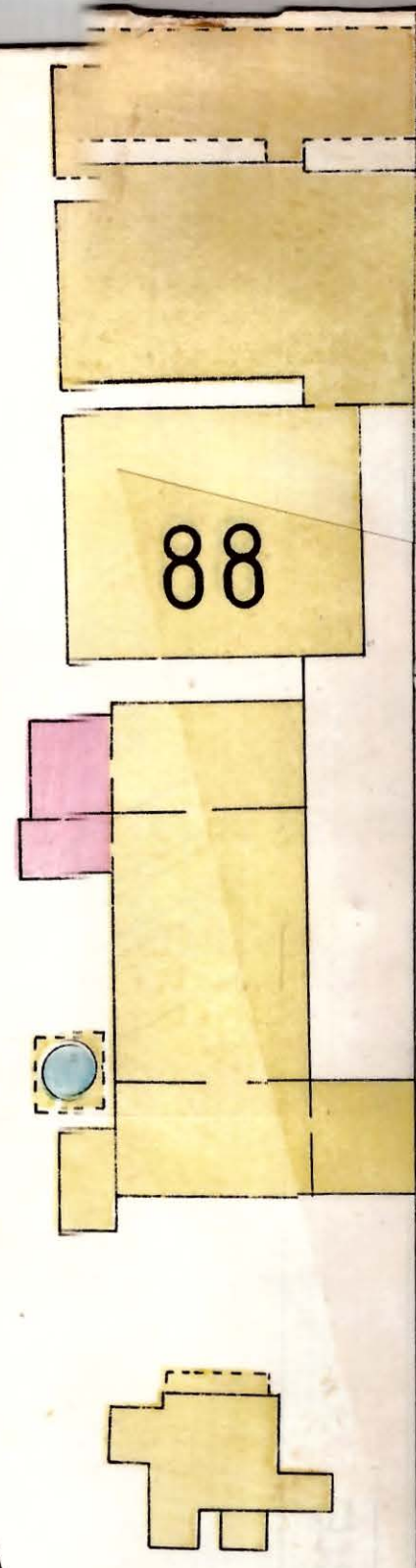

ROANOKE IRON & WOOD WORKS  
FORMERLY HEINE, TURN & SMITH

3 Miles N.E. of P.O.

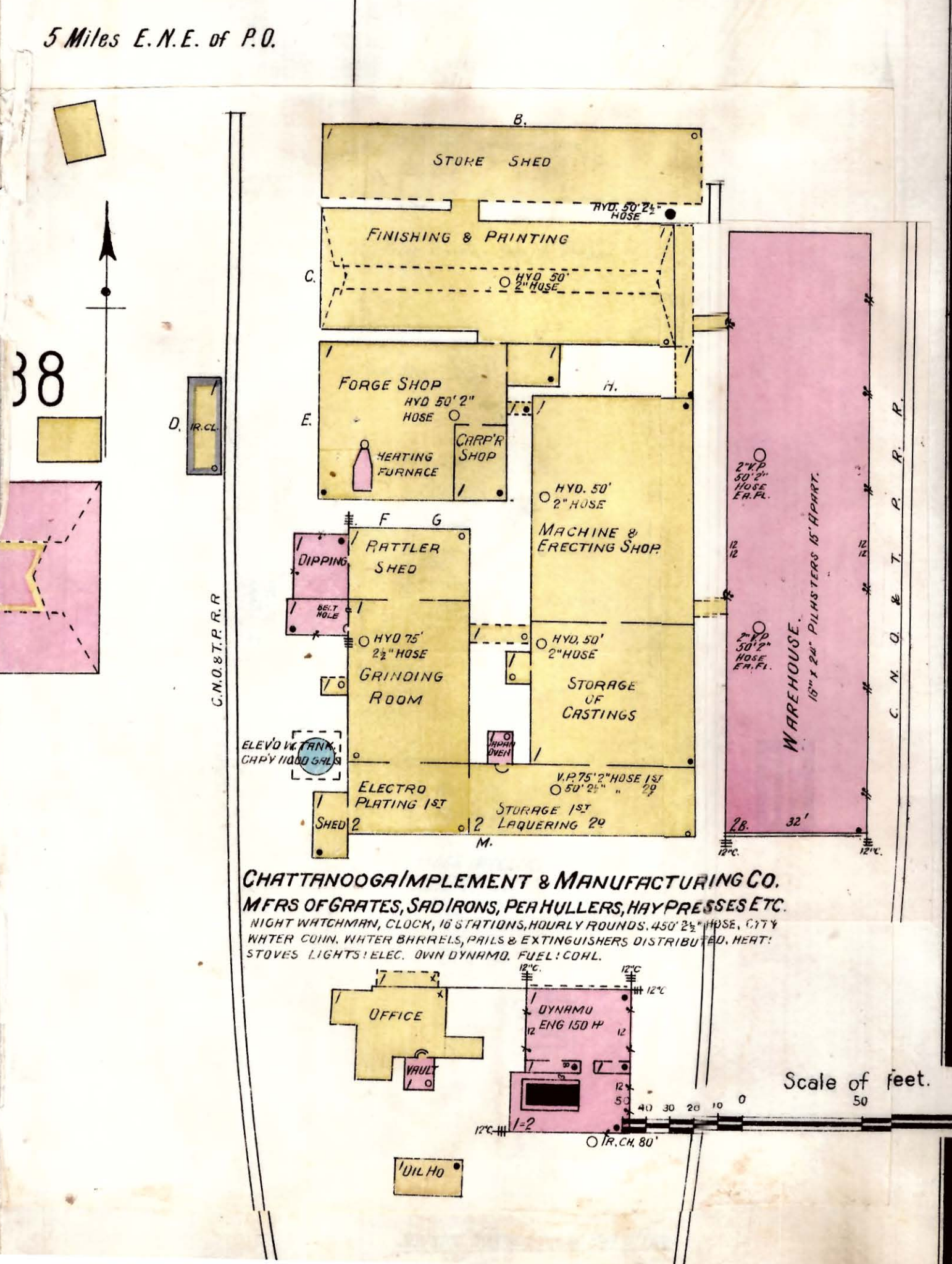

CHATTANOOGA IMPLEMENT & MANUFACTURING CO.  
MFRS OF GRATES, SADD IRONS, PEA HULLERS, HAY PRESSES ETC.  
NIGHT WATCHMAN, CLOCK, 12 STATIONS, HOURLY ROUNDS. 450' 2 1/2" HOSE. CITY WATER COIN. WATER BARRELS, PAILS & EXTINGUISHERS DISTRIBUTED. HEAT: STOVES, LIGHTS, ELEC. (OWN DYNAMO). FUEL: COAL.

Scale of feet.

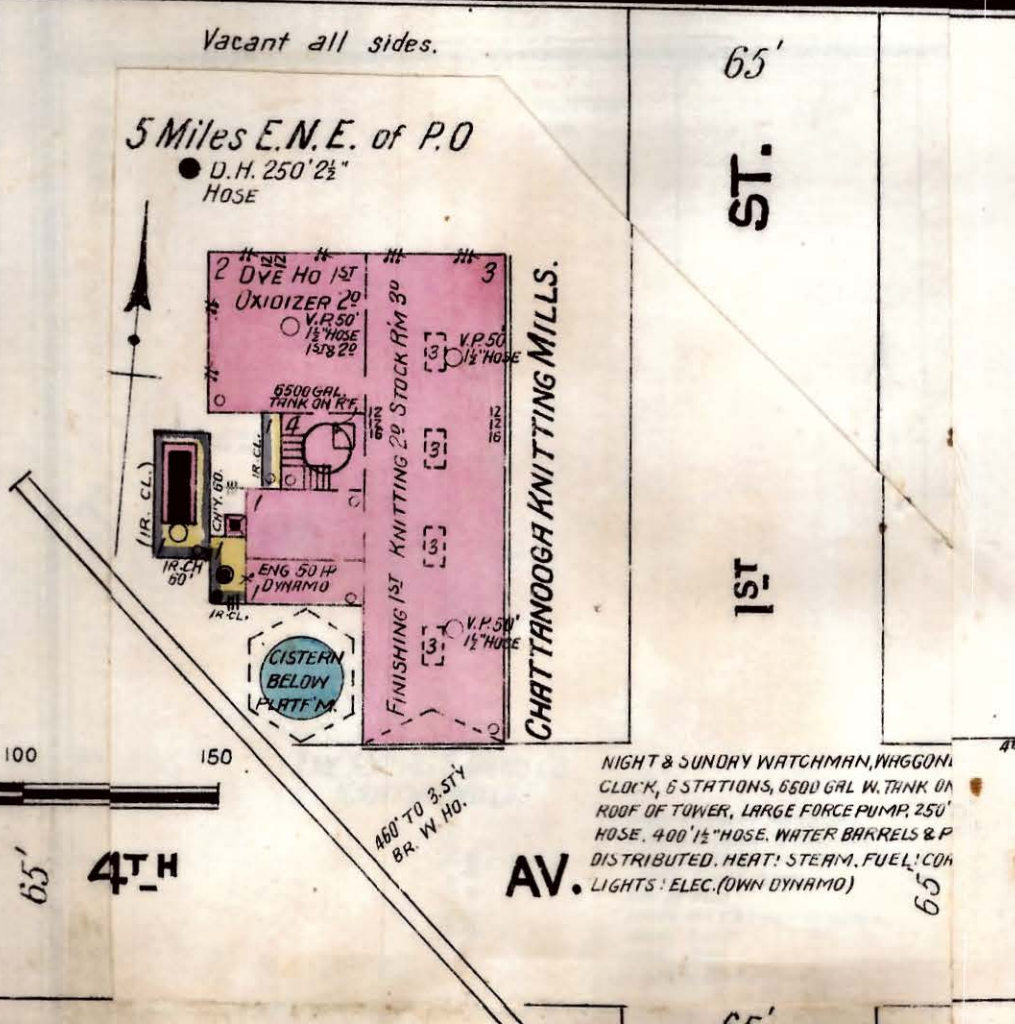
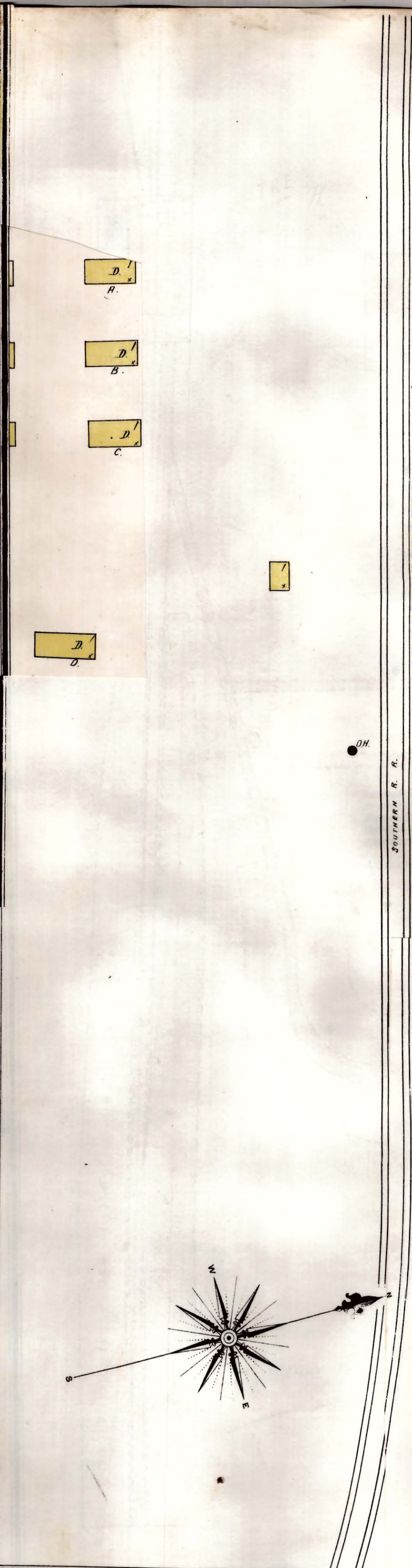

Vacant all sides.  
5 Miles E.N.E. of P.O.  
D.H. 250' 2 1/2" HOSE

CHATTANOOGA KNITTING MILLS.

NIGHT & SUNDAY WATCHMAN, WIGGUM, CLOCK, 12 STATIONS, 800 GAL. W. TANK ON ROOF OF TOWER, LARGE FORCE MAIN, 250' HOSE. 400' 1 1/2" HOSE. WATER BARRELS & P. DISTRIBUTED. HEAT: STEAM. FUEL: COAL. LIGHTS: ELEC. (OWN DYNAMO)

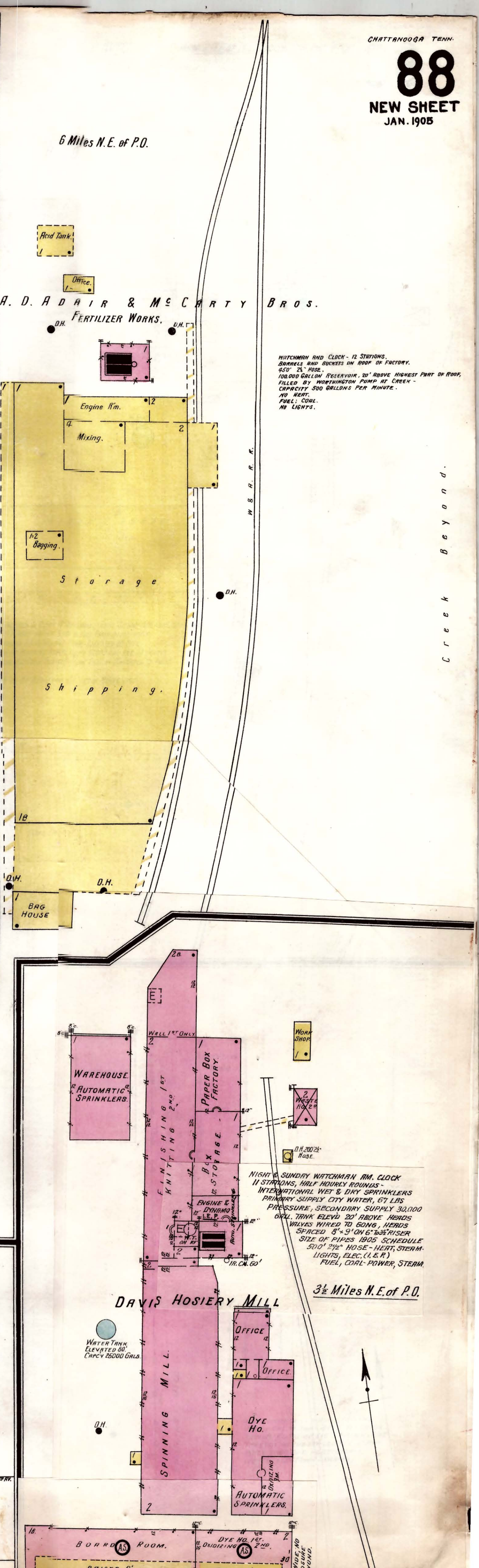

6 Miles N.E. of P.O.

A. D. ADAIR & MCCARTY BROS.  
FERTILIZER WORKS.

WATCHMAN AND CLOCK - 12 STATIONS.  
BARRELS AND BUCKETS ON ROOF OF FACTORY.  
450' 2 1/2" HOSE.  
10000 GALLON RESERVOIR, 20' ABOVE HIGHEST PART OF ROOF.  
FILLED BY WORTHINGTON PUMP AT CREEK -  
CAPACITY 500 GALLONS PER MINUTE.  
NO HEAT.  
FUEL: COAL.  
NO LIGHTS.

NIGHT & SUNDAY WATCHMAN, AM. CLOCK  
12 STATIONS, HALF HOURLY ROUNDS -  
INTERNATIONAL WET & DRY SPRINKLERS  
PRIMARY SUPPLY CITY WATER, 67 LBS  
PRESSURE, SECONDARY SUPPLY 30,000  
GAL. TANK ELEV'D 20' ABOVE HEADS  
VALVES WIRED TO GONG, HEADS  
SPACED 8' x 9' ON 6" RISER  
SIZE OF PIPES 1 1/2" SCHEDULE  
500' 1 1/2" HOSE - HEAT, STEAM,  
LIGHTS, ELEC. (L.E.R.)  
FUEL, COAL - POWER, STEAM

3 1/2 Miles N.E. of P.O.

DAVIS HOSEY MILL



MANNING

THE SOUTHSIDE HILL CITY GRAMMAR SCHOOL

HEAT: STEAM

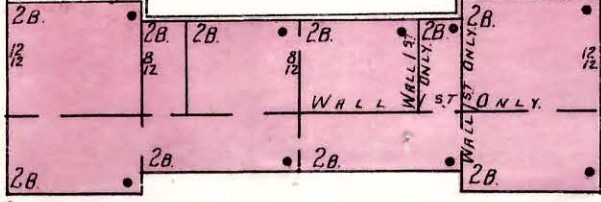

Located 1/4 Miles N. of Post Office.

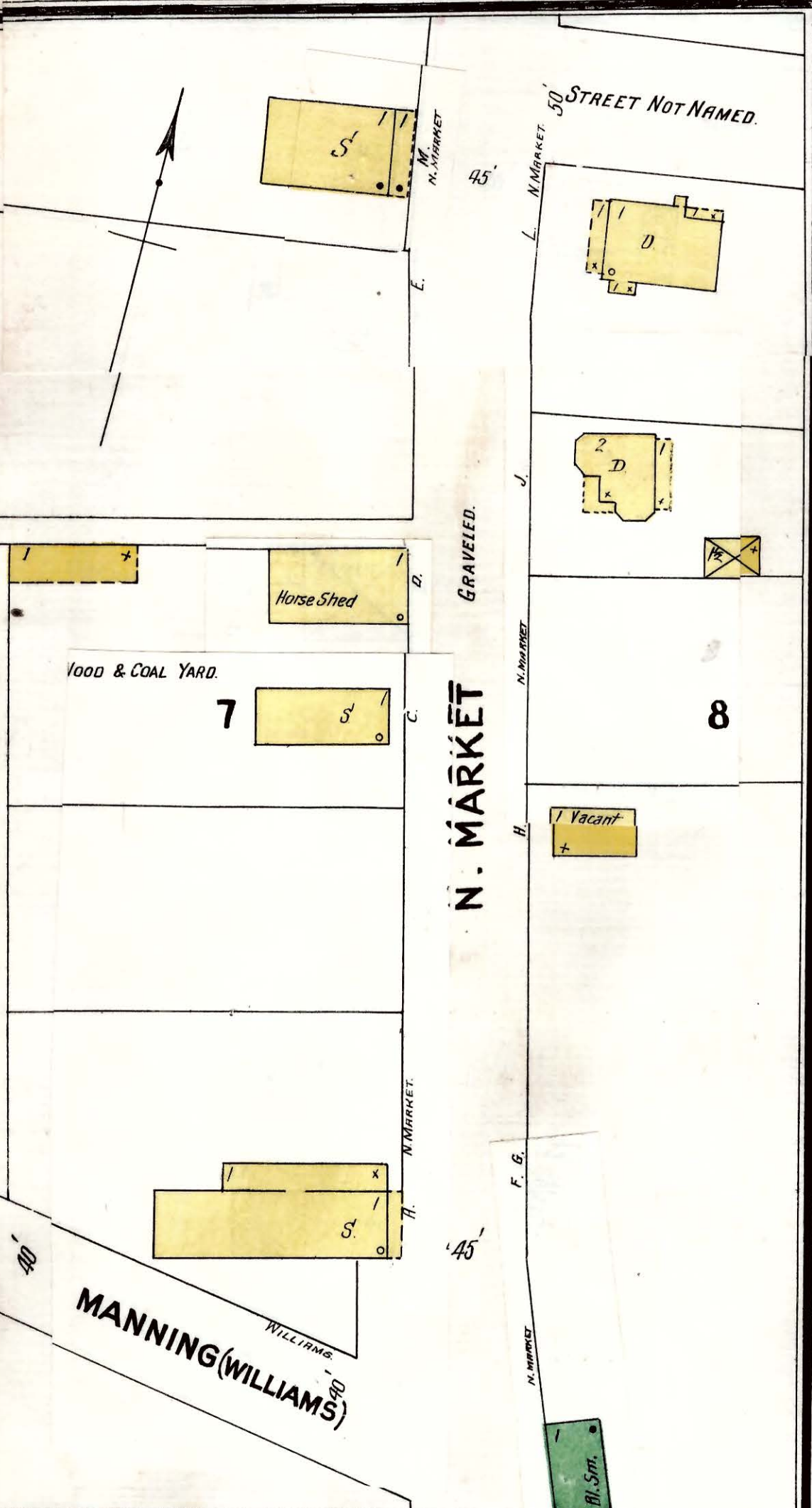

TOLLEY & BETTERDONS WHITE OAK DISTILLERY No 619.

HEAT STOVE IN OFFICE. NO FIRE APPARATUS. Distillery moved to Chattanooga. Some whiskey in bond.

Situated 4 Miles N. of Post Office at VALDEAU Post Office.

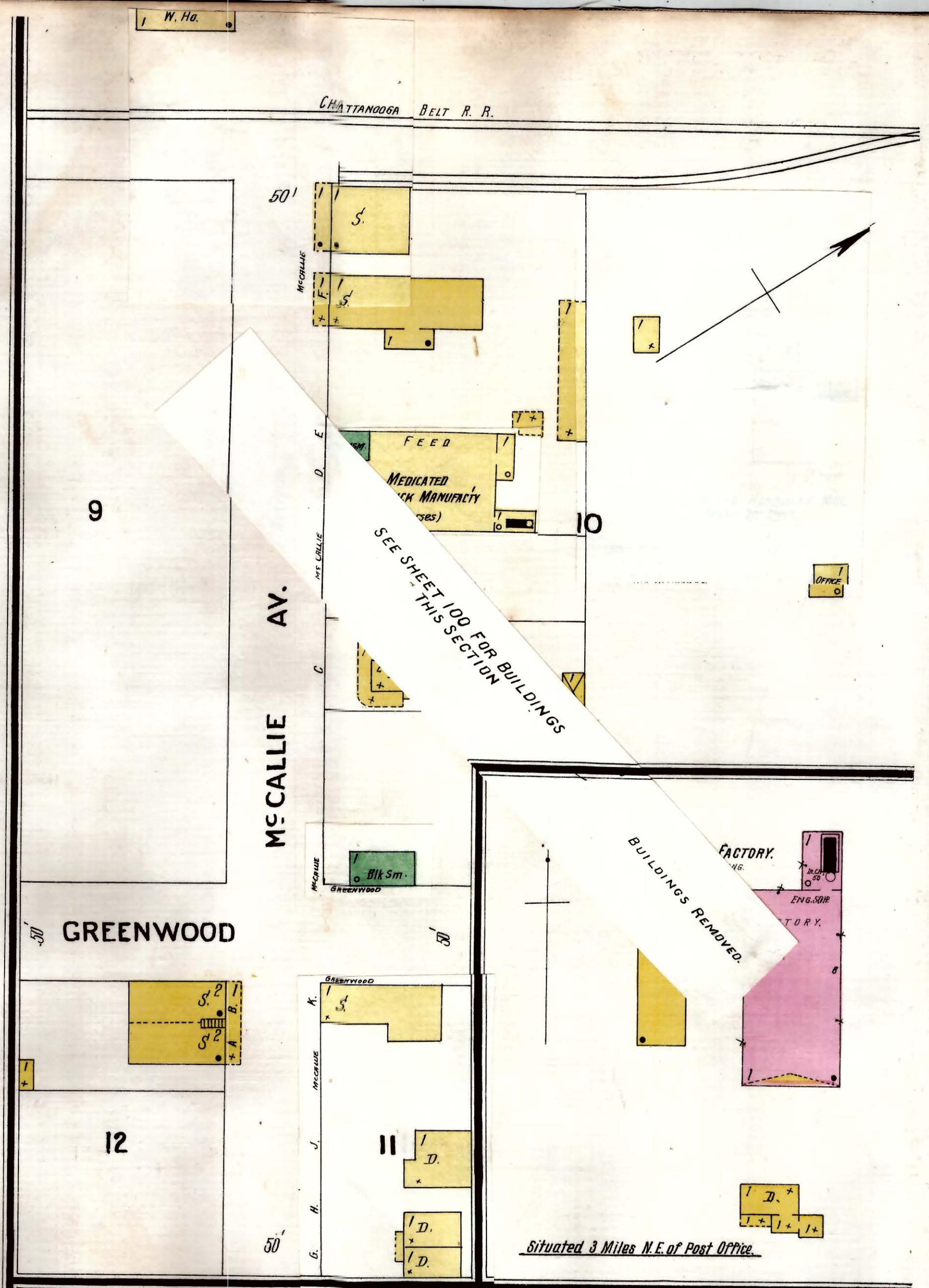

HAMILTON CO. PUBLIC SCHOOL

NORMAL PARK

HEAT STOVES - LIGHTS KEROSENE



Situated at HILL CITY. 2 Miles N. N. E. of Post Office.

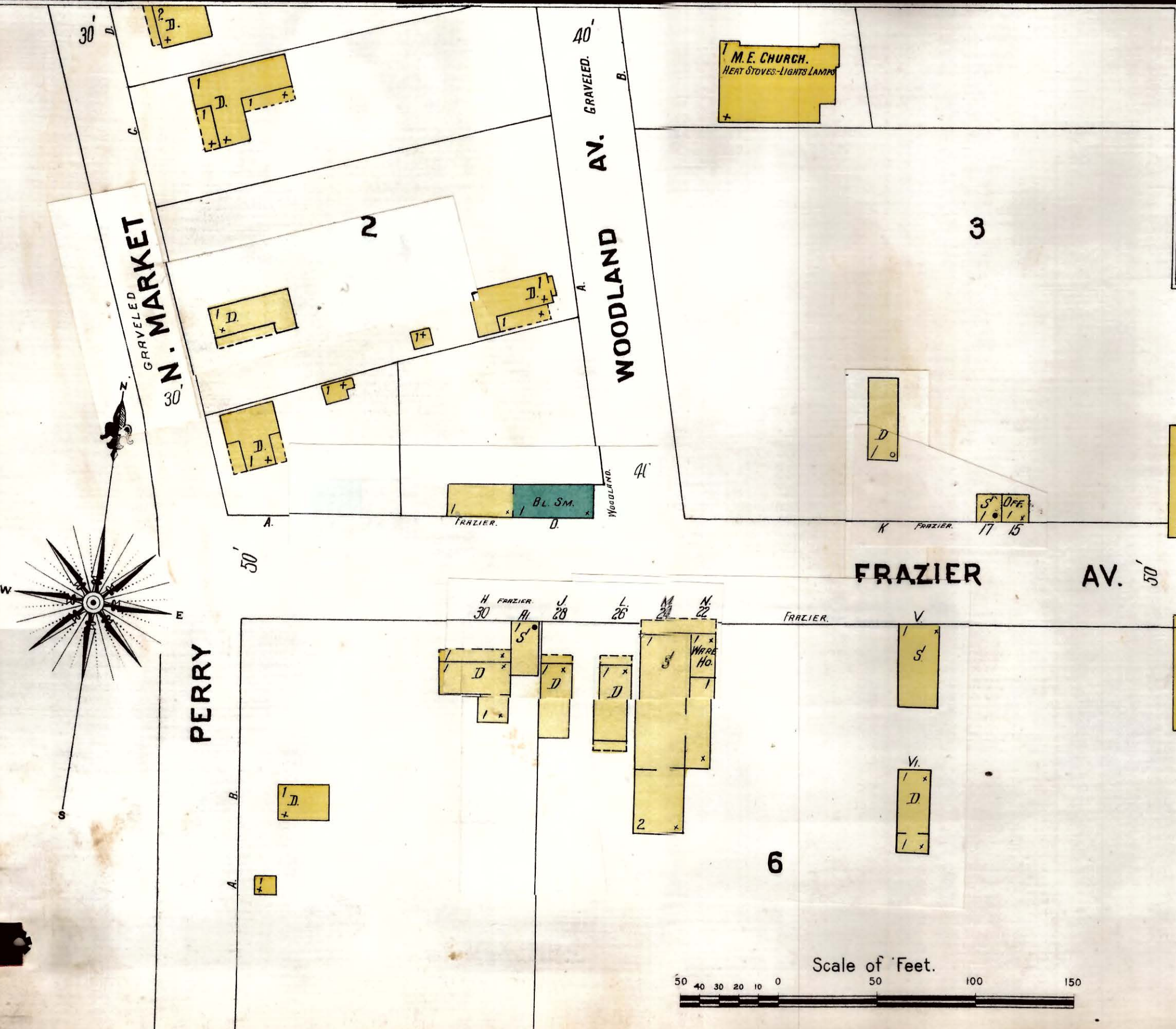

Scale of Feet.

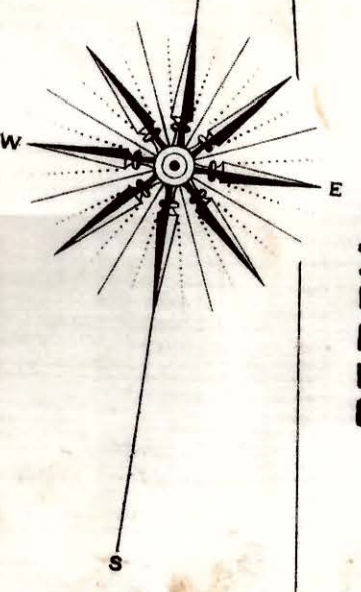
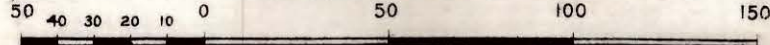



MC CALLIE AV. MACADAMIZED.

Situated at EAST CHATTANOOGA 5 Miles E.N.E. of P.O.

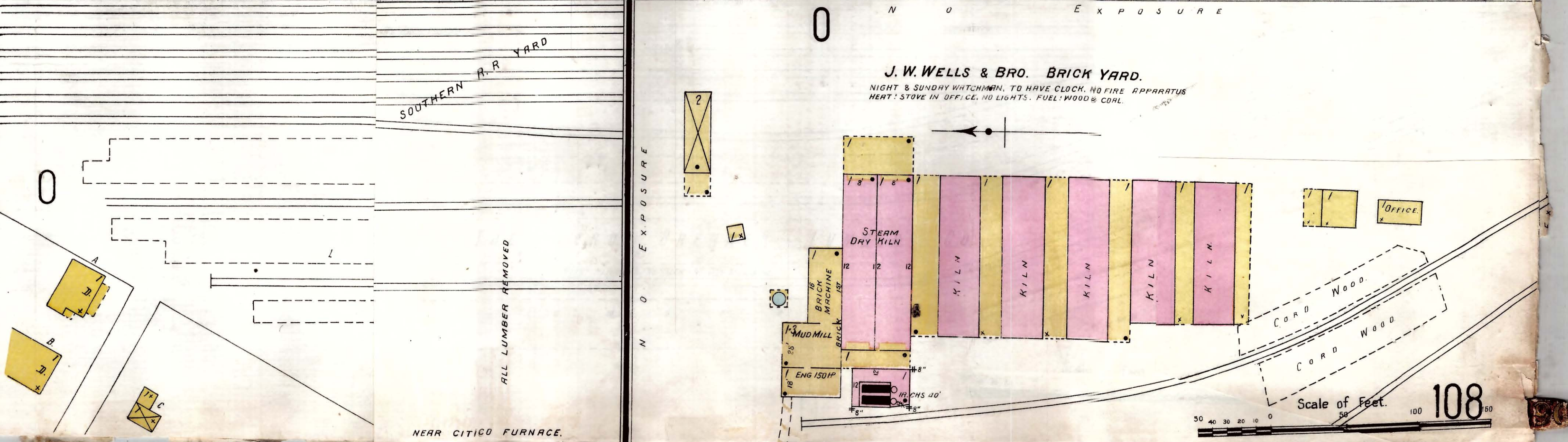
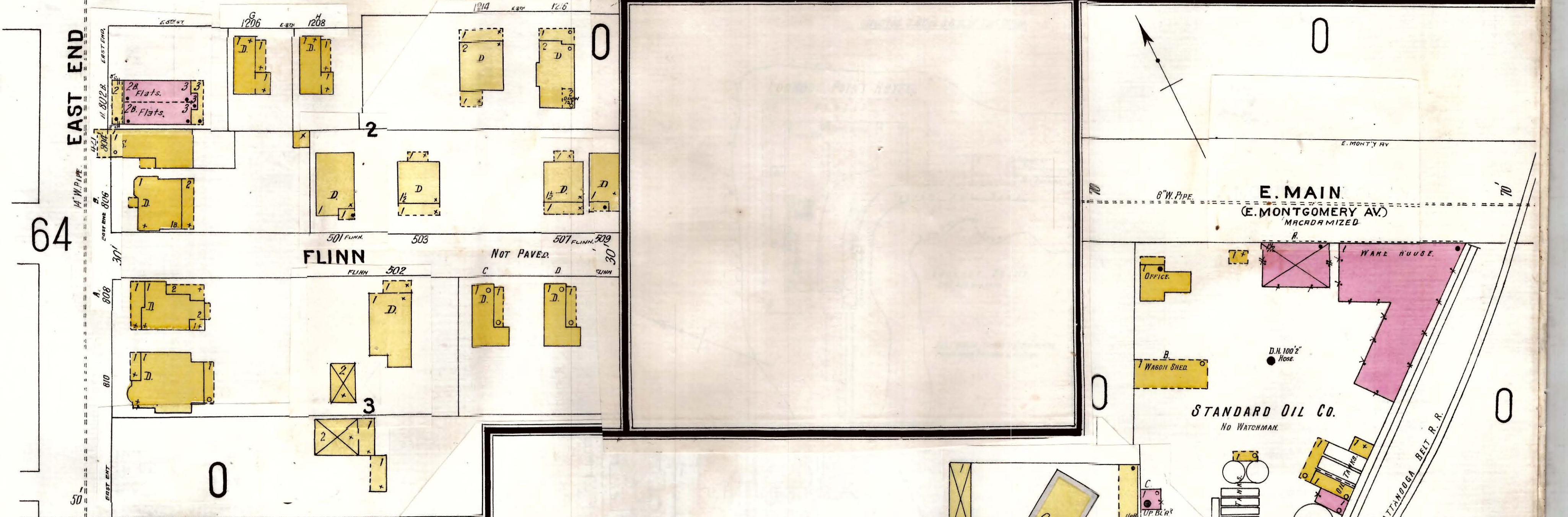
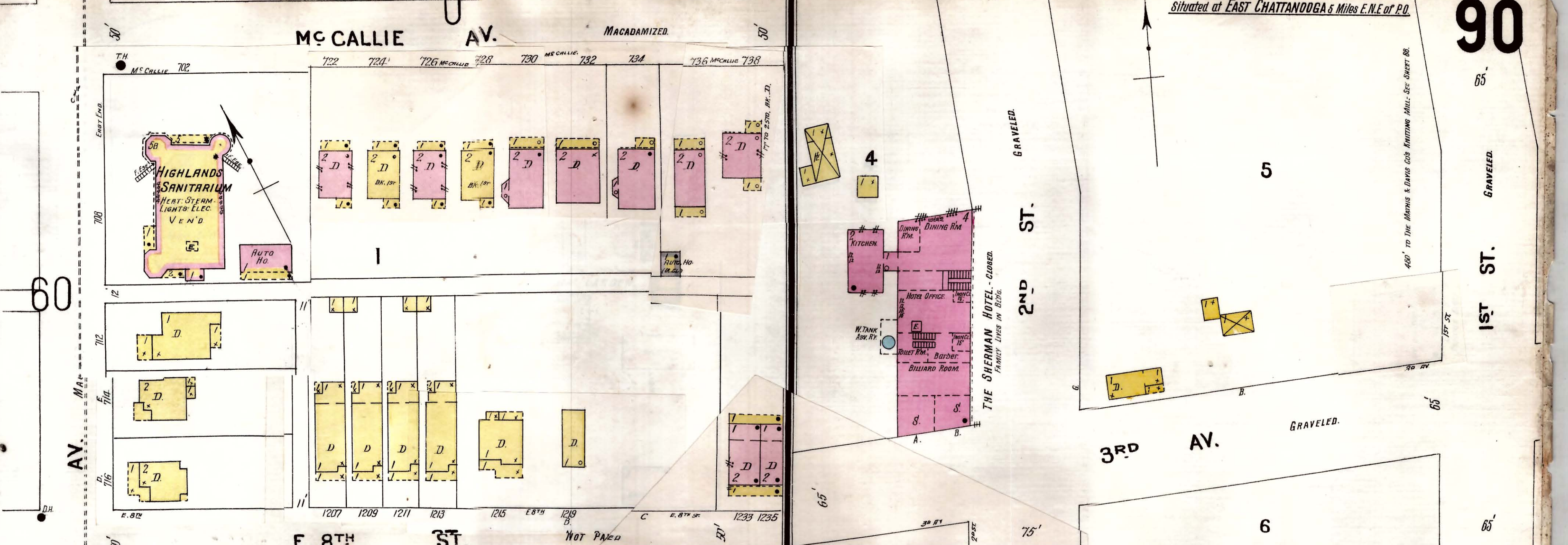



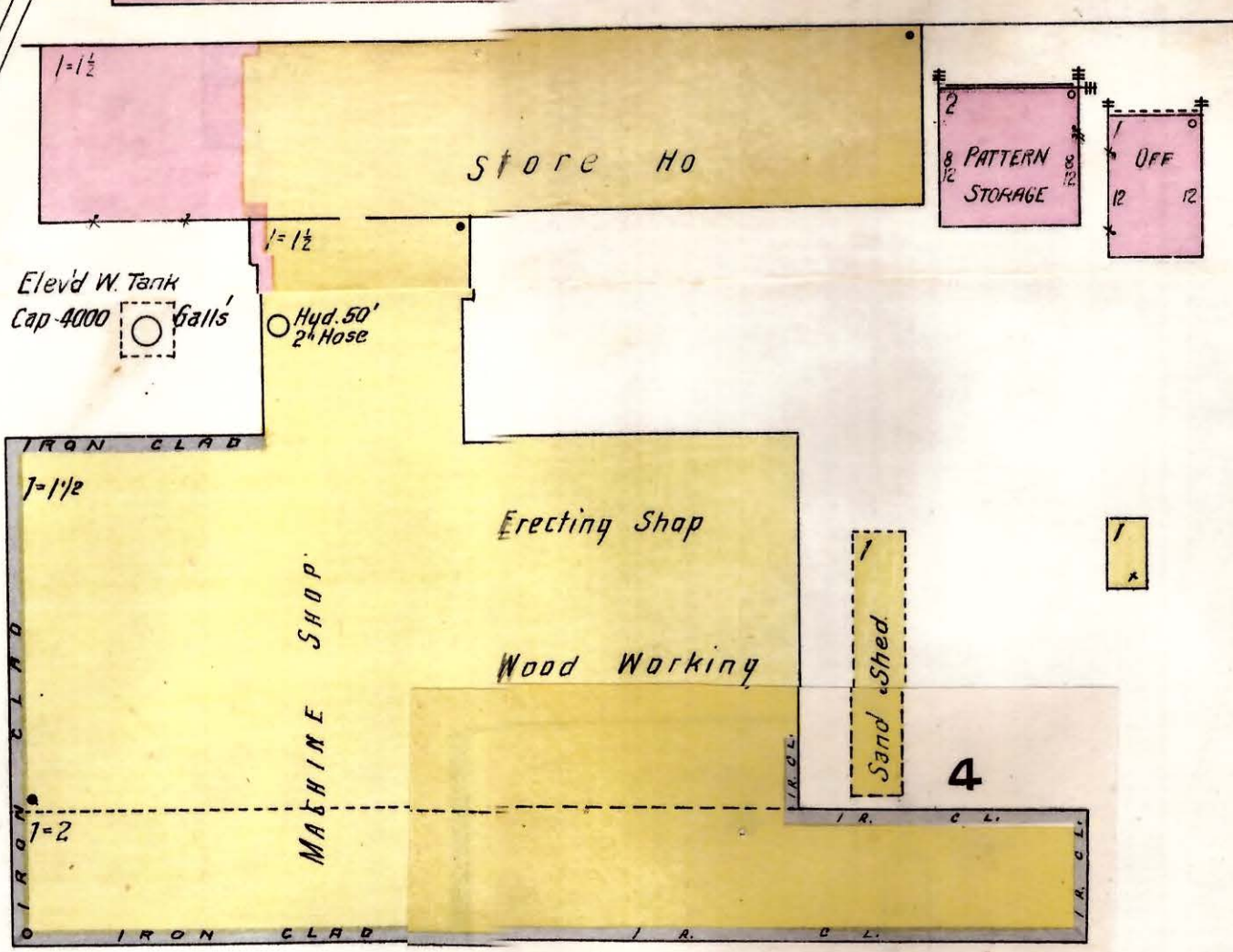

WHELAND MACHINE WORKS

10 STATIONS HEAT, STEAM  
NIGHT & SUNDAY WATCHMAN - CLOCK  
IN OFFICE - LIGHTS, ELEC. FUEL, C. & B.  
FILLED BY AIR COMPRESSOR, SUPPLIES  
100' 2" HOSE & 100' 1" HOSE.

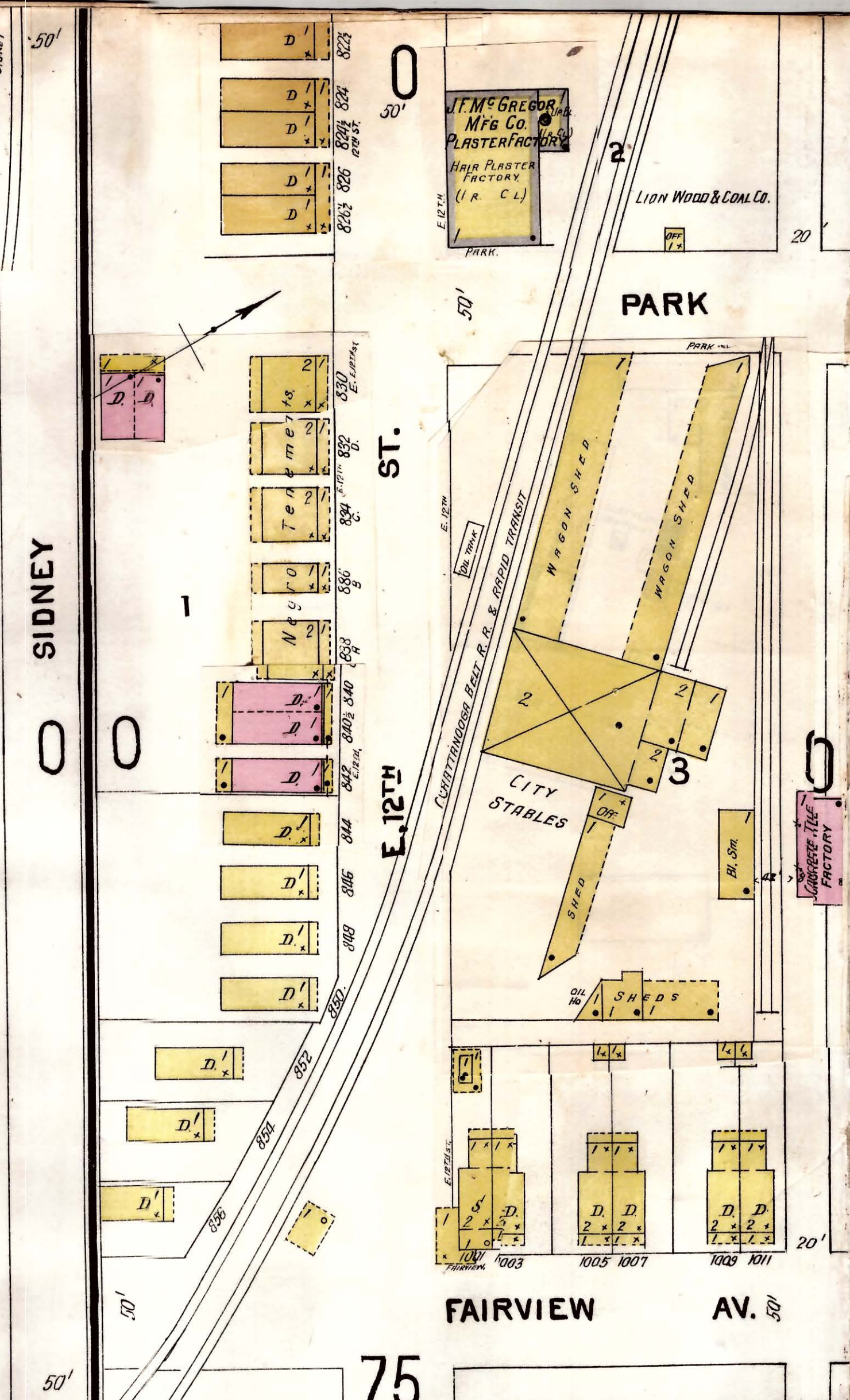
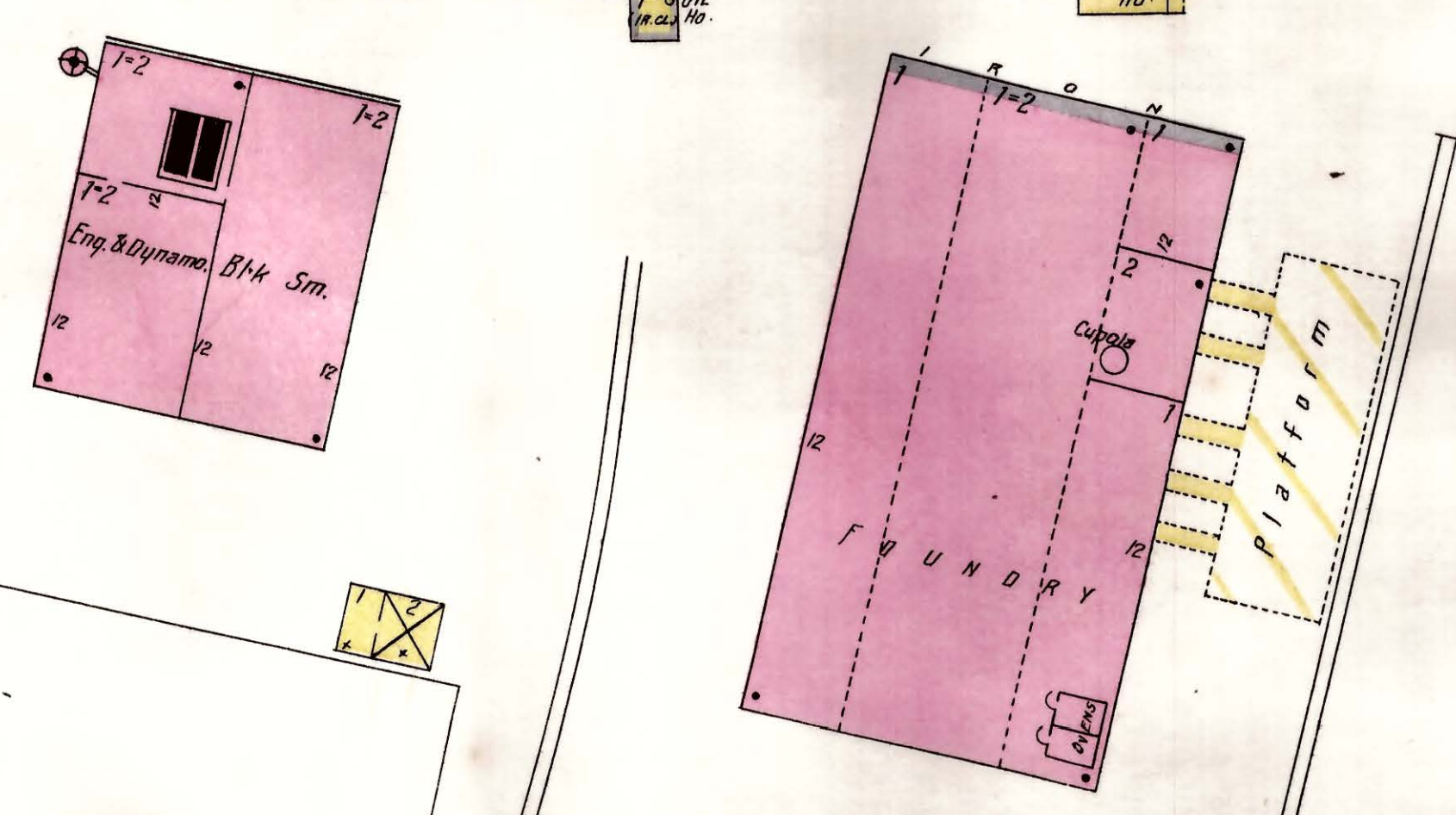

76

75

73

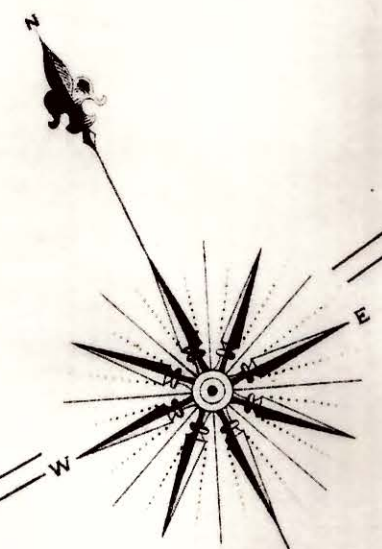

FORMERLY BROWNLEE LUMBER CO

Tennessee River

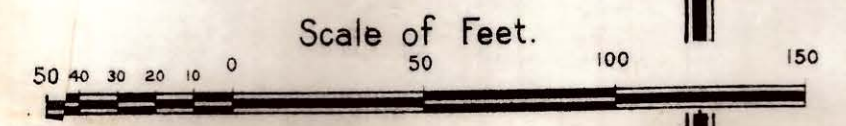



0

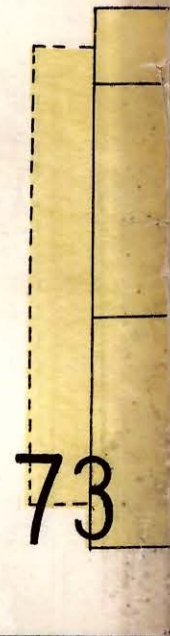
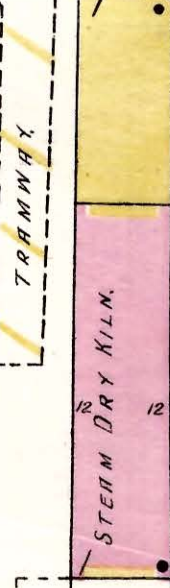
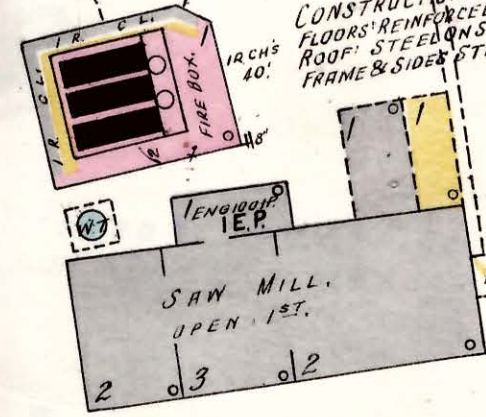
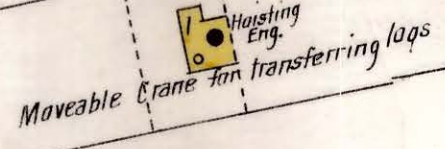
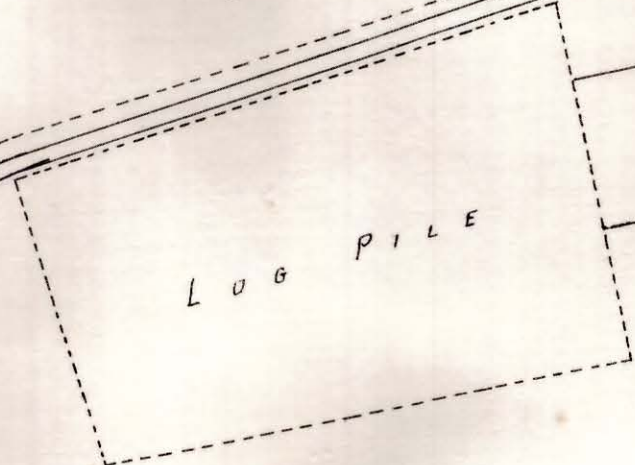
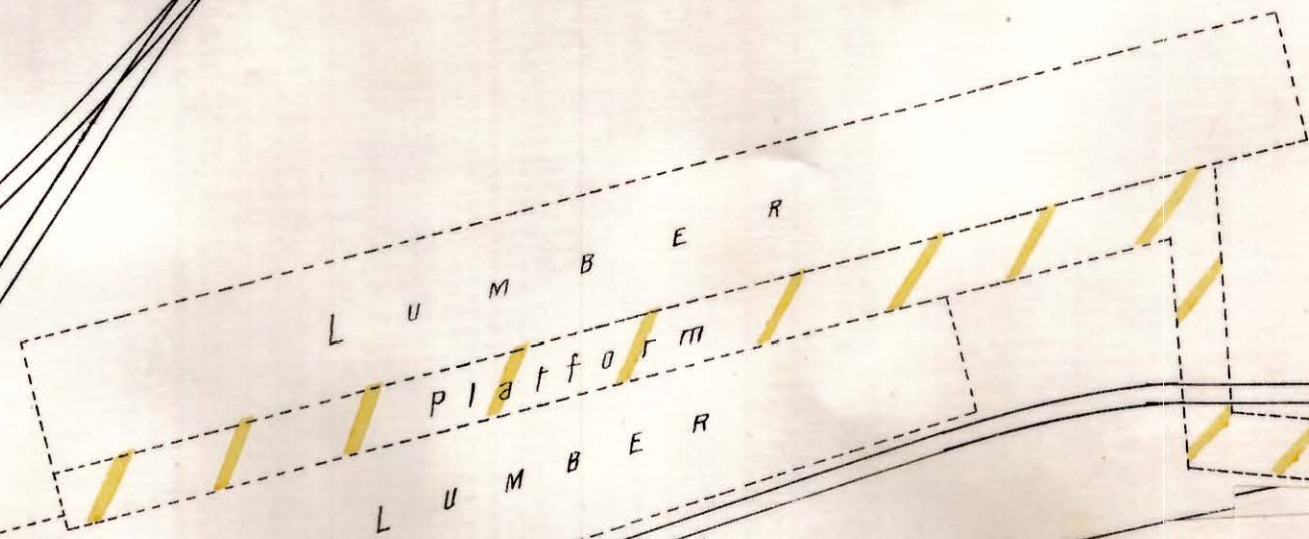
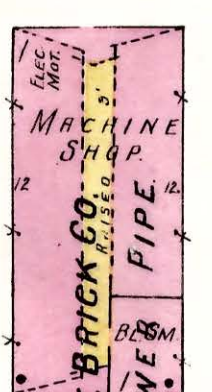
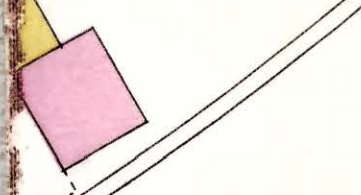
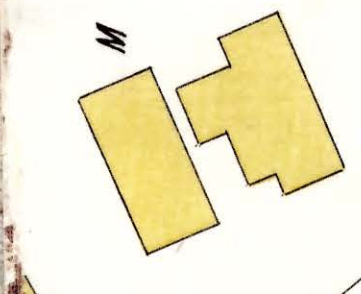
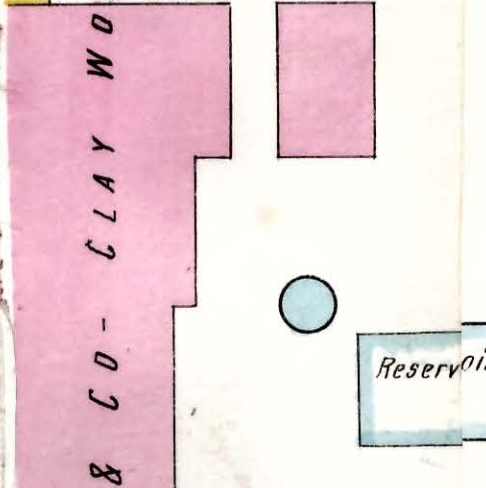
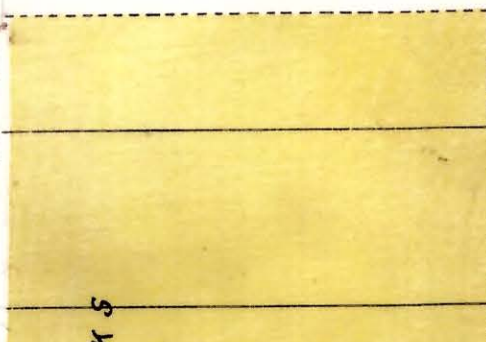
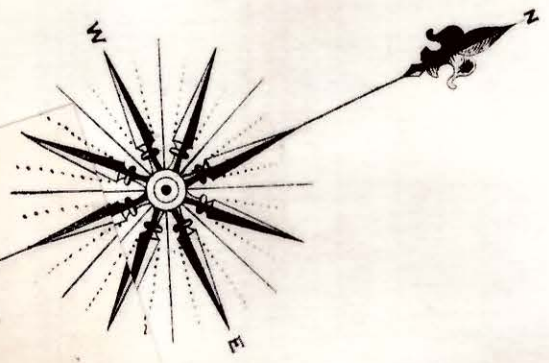

McLEAN LUMBER CO.

Ave. amount of lumber in yard Two million feet.

NIGHT WATCHMAN, CLOCK, STATIONS - HEAT, STEAM IN OFF-FUEL REFUSE - LIGHTS, ELEC. - FIRE PAILS & BARRELS THROUGHOUT - HYD. & 200' 2 1/2" HOSE AS SHOWN - CITY WATER.

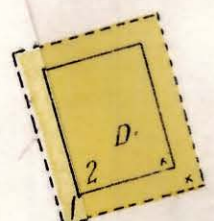
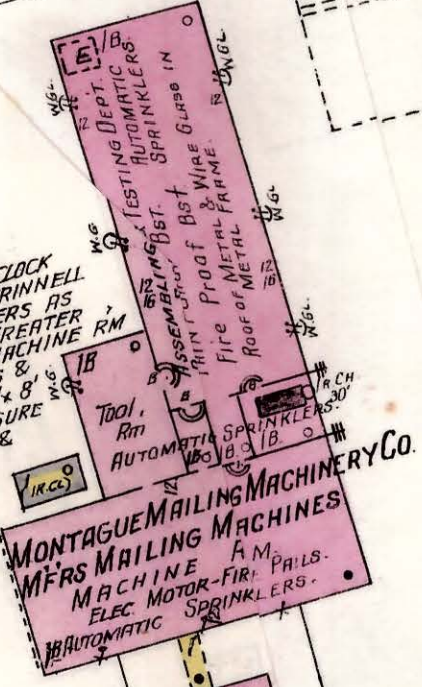
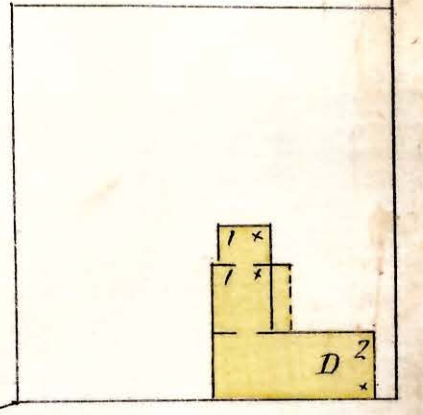
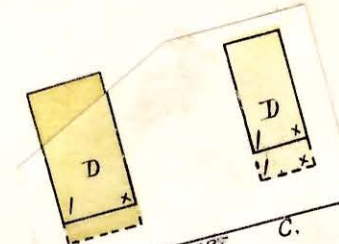
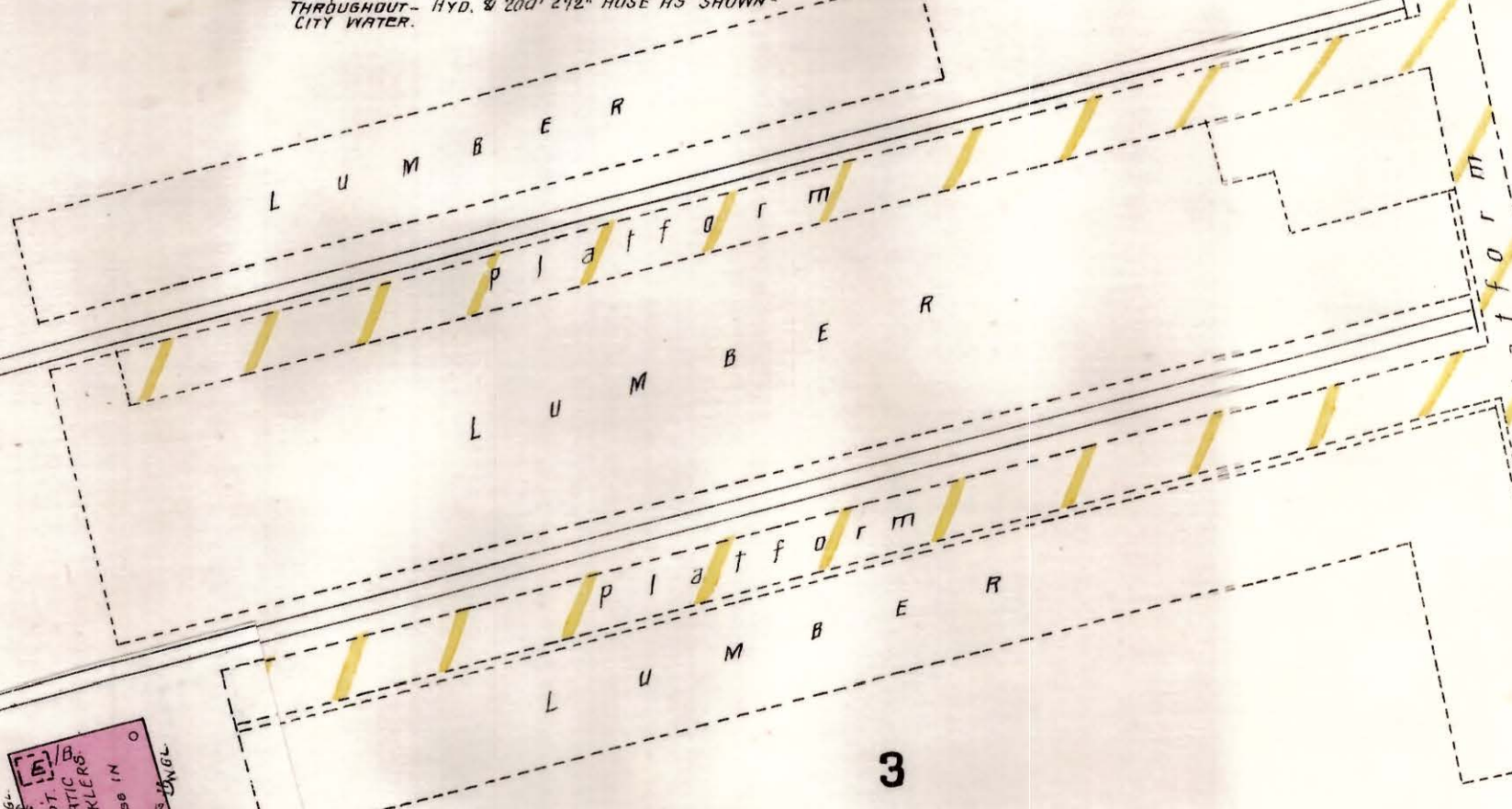

CHATTANOOGA SEWER PIPE & FIRE BRICK CO.

NIGHT WATCHMAN, E.C.O. PORTABLE CLOCK, 10 STATIONS, WIRE HOUR SPRINKLERS, 105' AUTOMATIC WET SYSTEM SPRINKLERS, GREATER PORTION OF BUILDING SMALL SHEDS & OFFICE BUILDINGS - HEADS SPACED 8' x 8' OUT WATER CONN. ONLY - PRESSURE 85 LBS. - HEAT, STEAM - LIGHTS & POWER, ELEC.

MONTAGUE MAILING MACHINES CO. MACHINE ROOM. ELEC. MOTOR-FIR. PAILS. AUTOMATIC SPRINKLERS.

GILLESPIE

72

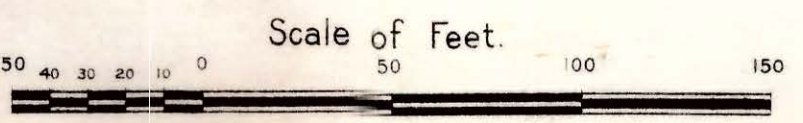

LEONARD ST.

W. 9TH ST.

W. 6TH OR MILL

73

W. 10TH







CATER BELT LINE R. R.

CHATTANOOGA, TN.

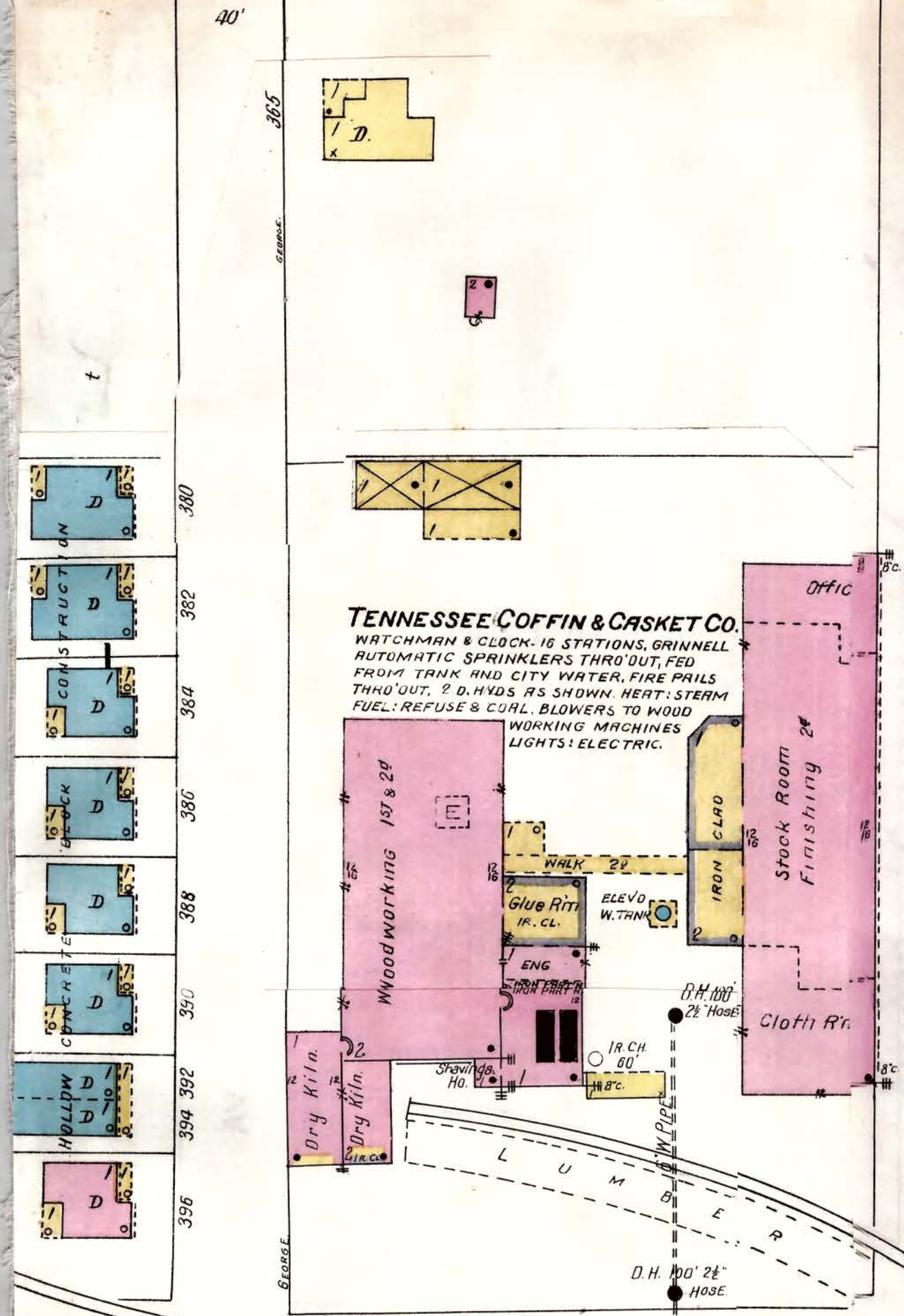

**TENNESSEE COFFIN & CASKET CO.**

WATCHMAN & CLOCK-16 STATIONS, GRINNELL AUTOMATIC SPRINKLERS THROUGHOUT, FED FROM TANK AND CITY WATER, FIRE PAILS THROUGHOUT, 2 D. HOS. AS SHOWN. HEAT: STEAM FUEL: REFUSE & COAL, BLOWERS TO WOOD WORKING MACHINES. LIGHTS: ELECTRIC.

E. 13<sup>TH</sup> (ELIZABETH) ST.

ANDERSON

**PRICE - EVANS FOUNDRY COMPANY.**

NIGHT & SUNDAY WATCHMAN, CLOCK 12 STATIONS, HOURLY ROUNDS, BBL'S & PAILS DISTRIBUTED, NO OTHER FIRE APPARATUS FUEL: COAL & COKE, LIGHTS: ELECTRIC, 400W DYNAMO, NO HEAT.

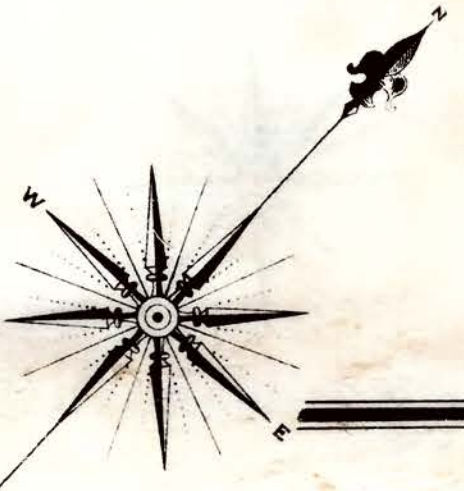
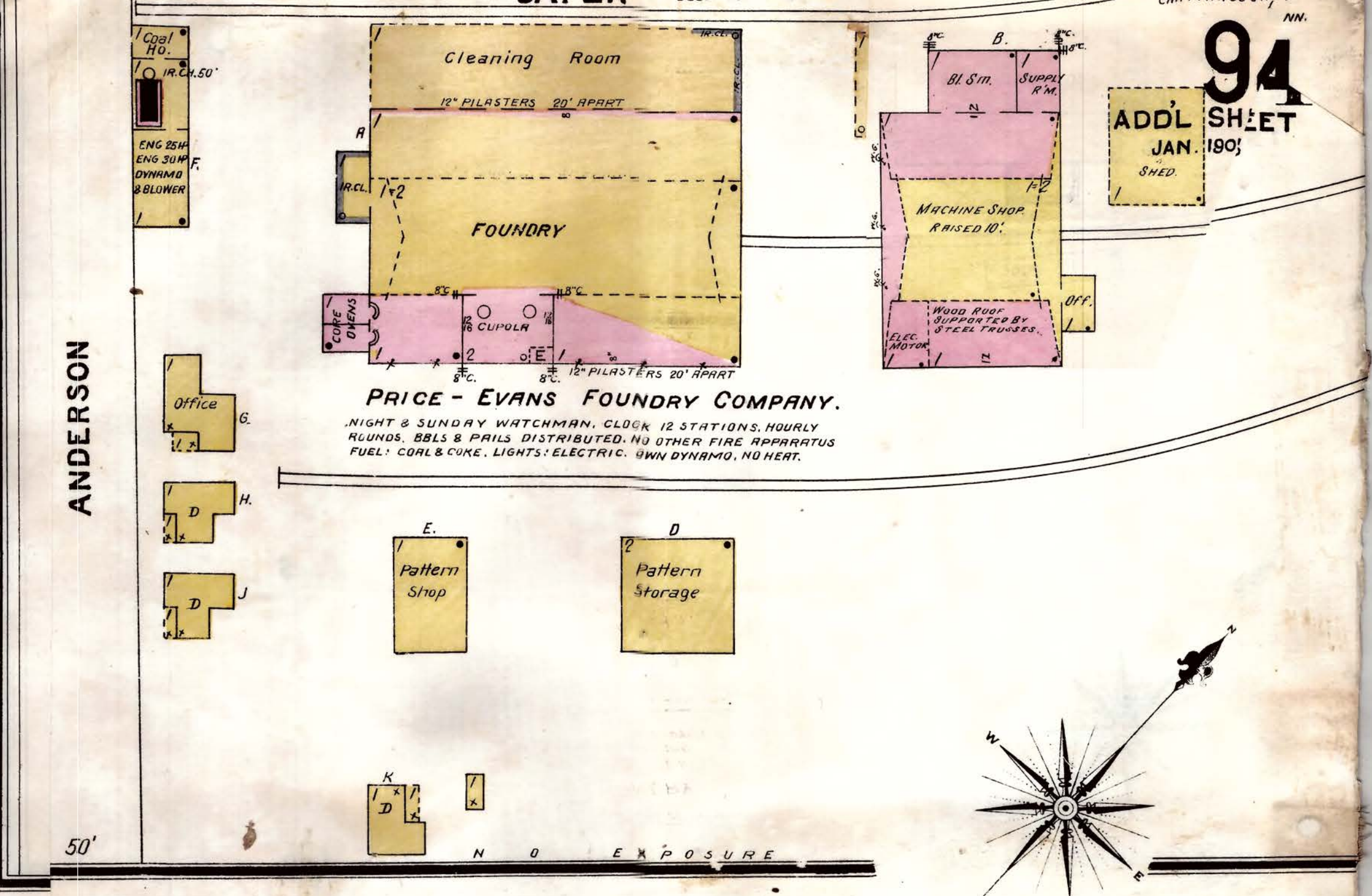

N O E X P O S U R E

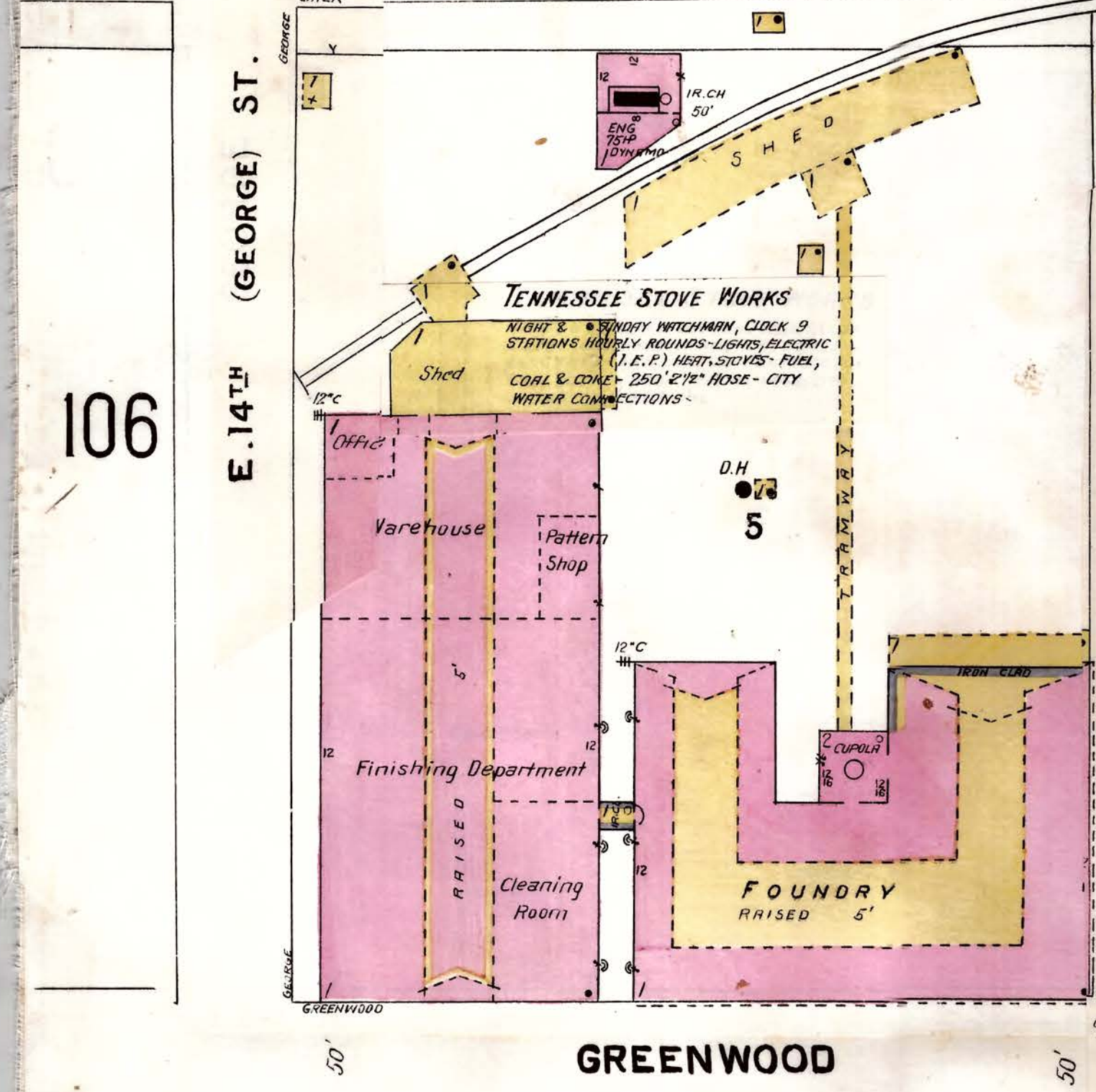

**TENNESSEE STOVE WORKS**

NIGHT & SUNDAY WATCHMAN, CLOCK 9 STATIONS, HANDY ROUNDS - LIGHTS, ELECTRIC (I. E. F.) HEAT, STOVES - FUEL, COAL & COKE - 250' 2 1/2" HOSE - CITY WATER CONNECTIONS.

E. 14<sup>TH</sup> (GEORGE) ST.

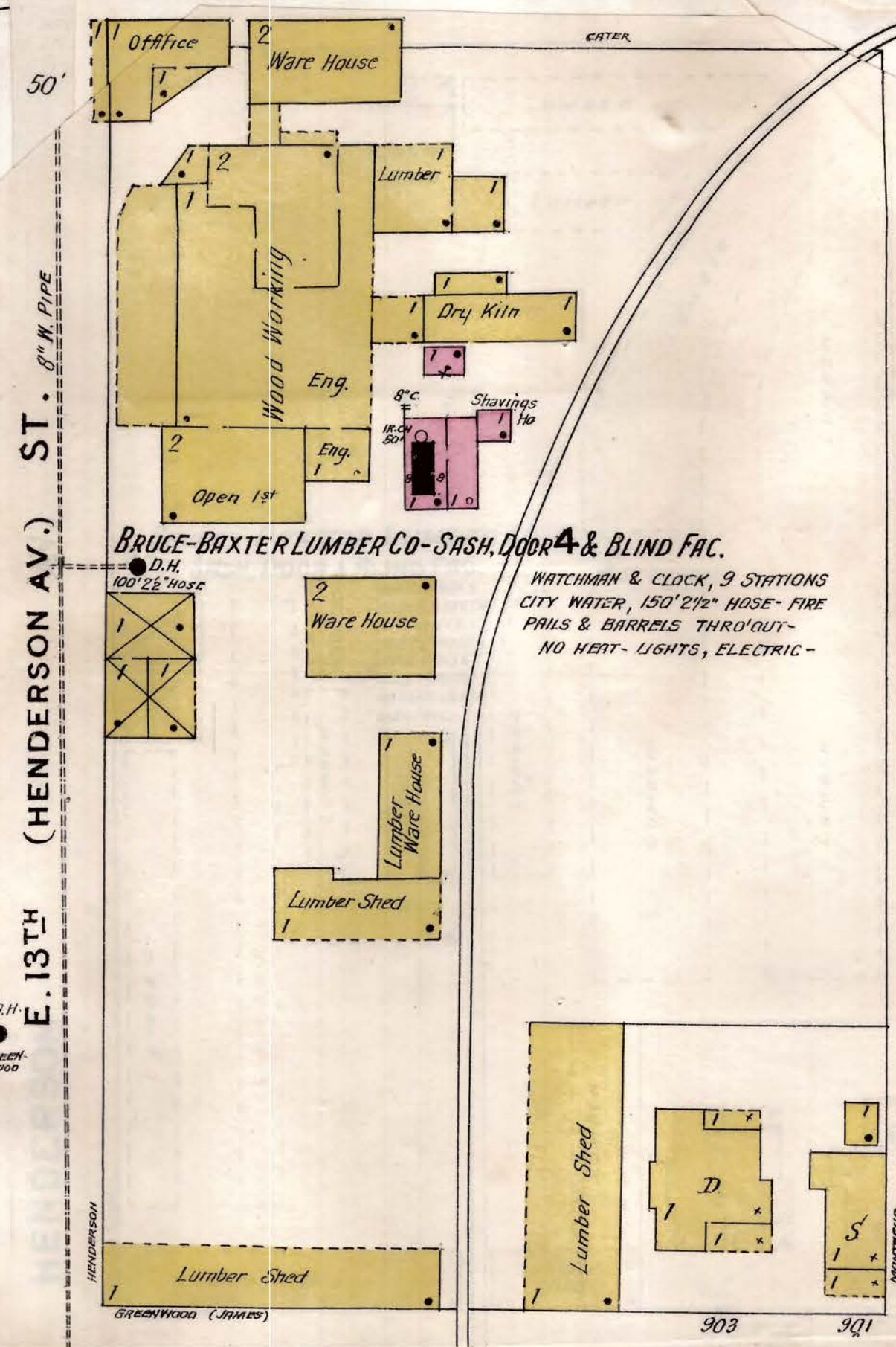

**BRUCE-BAXTER LUMBER CO - SASH, DOOR & BLIND FAC.**

WATCHMAN & CLOCK, 9 STATIONS CITY WATER, 150' 2 1/2" HOSE - FIRE PAILS & BARRELS THROUGHOUT - NO HEAT - LIGHTS, ELECTRIC -

E. 13<sup>TH</sup> (HENDERSON AV.)

E. 12<sup>TH</sup> (MONTAGUE AV.)

BENNETT AV.

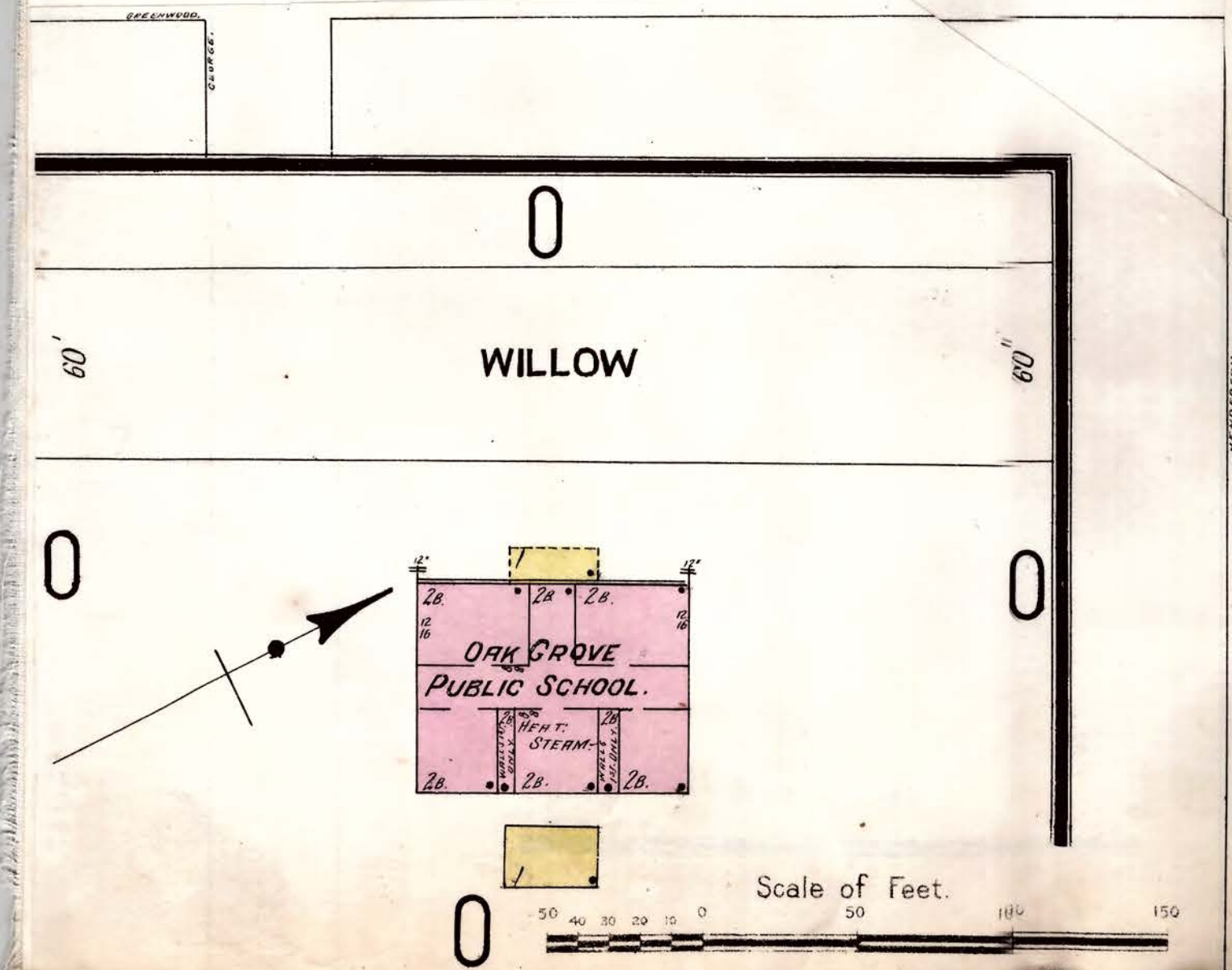

**WILLOW**

**OAK GROVE PUBLIC SCHOOL.**

Scale of Feet.

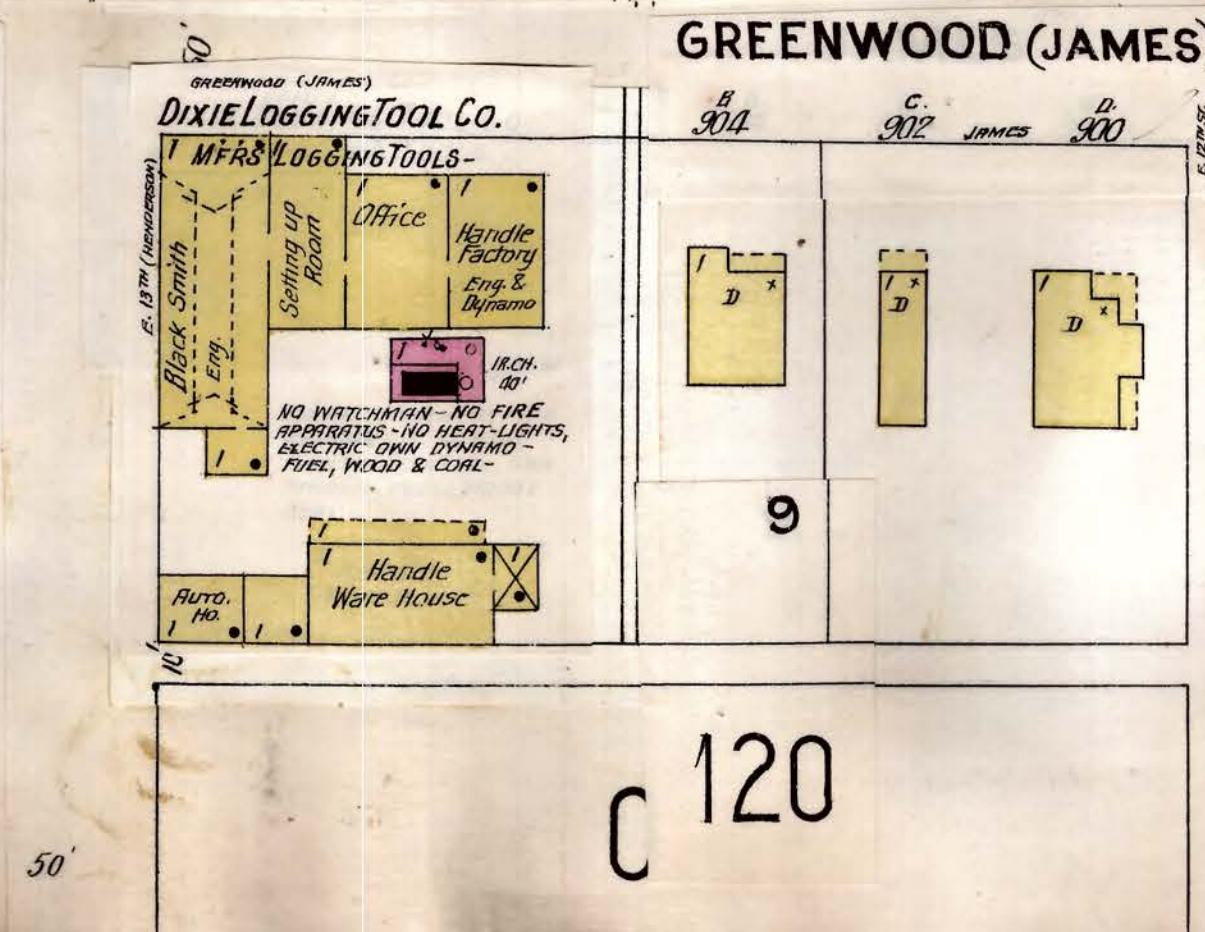

**DIXIE LOGGING TOOL CO.**

LOGGING TOOLS -

GREENWOOD (JAMES)

C 120

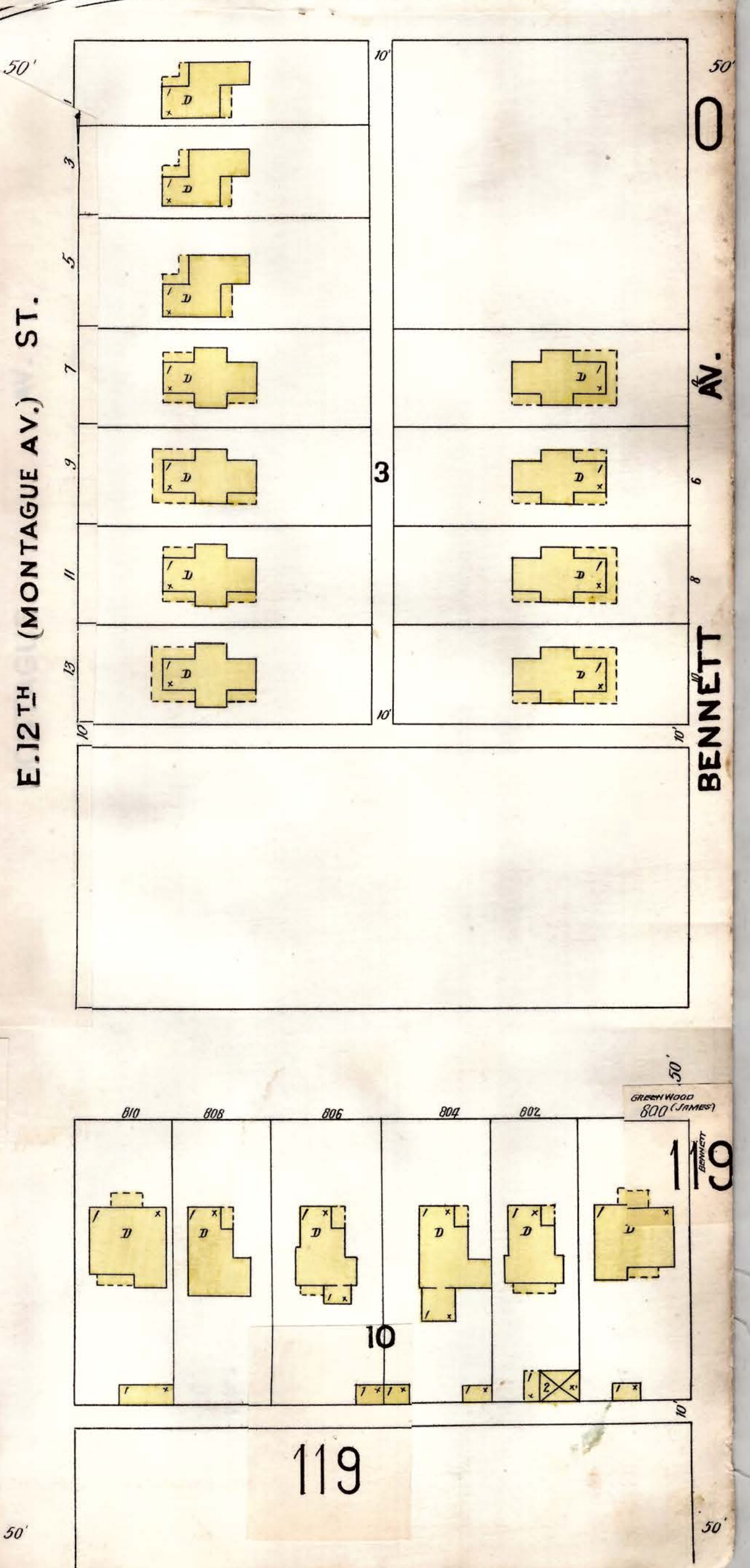

GREENWOOD (JAMES)

119

119



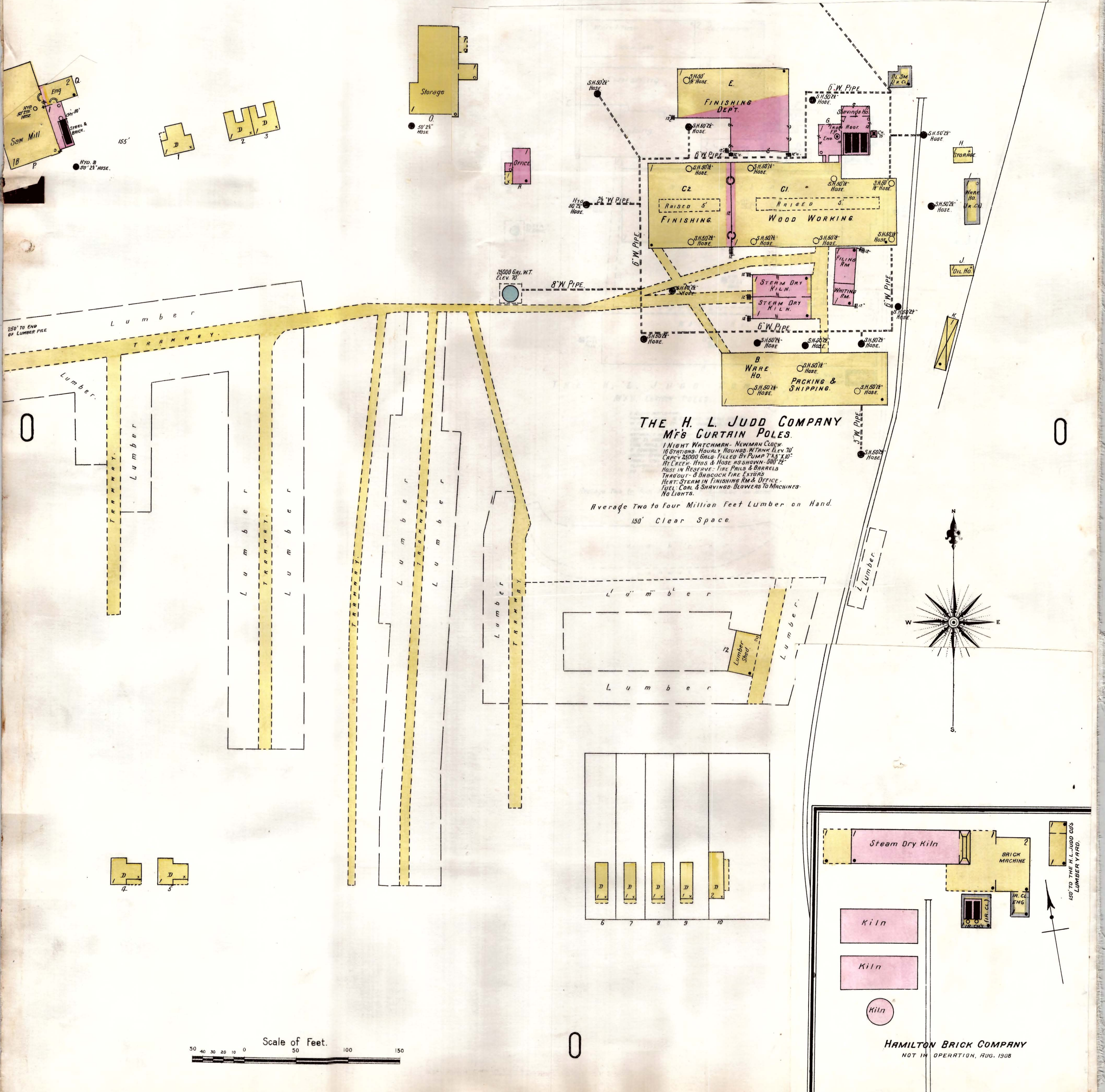

**THE H. L. JUDD COMPANY**  
Mfg CURTAIN POLES.

1 NIGHT WATCHMAN - NEWMAN CLOCK  
18 STATIONS - HOURLY ROUNDS - WTANK ELEV 70'  
CAPCY 25000 GALS - FILLED BY PUMP 7 X 8 X 10'  
AT CREEK - HYDS & HOSE AS SHOWN - 800' 22"  
HOSE IN RESERVE - FIRE PAILS & BARRELS  
TYPHOID - 8 BANGSACK FIRE EXTING  
HEAT - STEAM IN FINISHING RM & OFFICE  
FUEL - COAL & SHAVINGS - BLOWERS TO MACHINES  
NO LIGHTS.

Average Two to Four Million Feet Lumber on Hand.  
150' Clear Space.

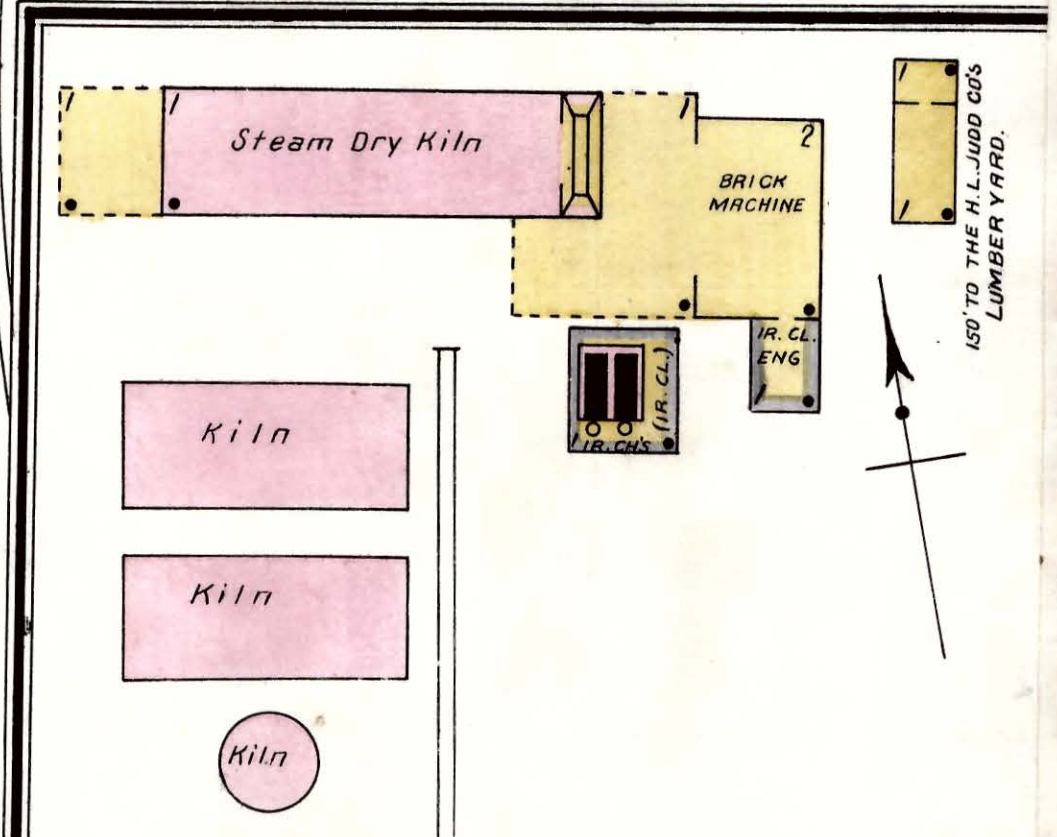

**HAMILTON BRICK COMPANY**  
NOT IN OPERATION, AUG. 1908

Situated 5 Miles N.E. of P.O.

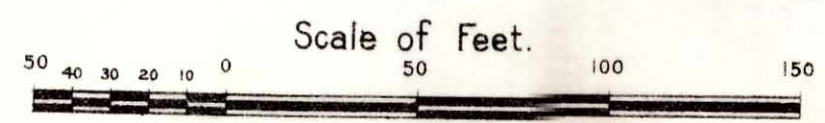



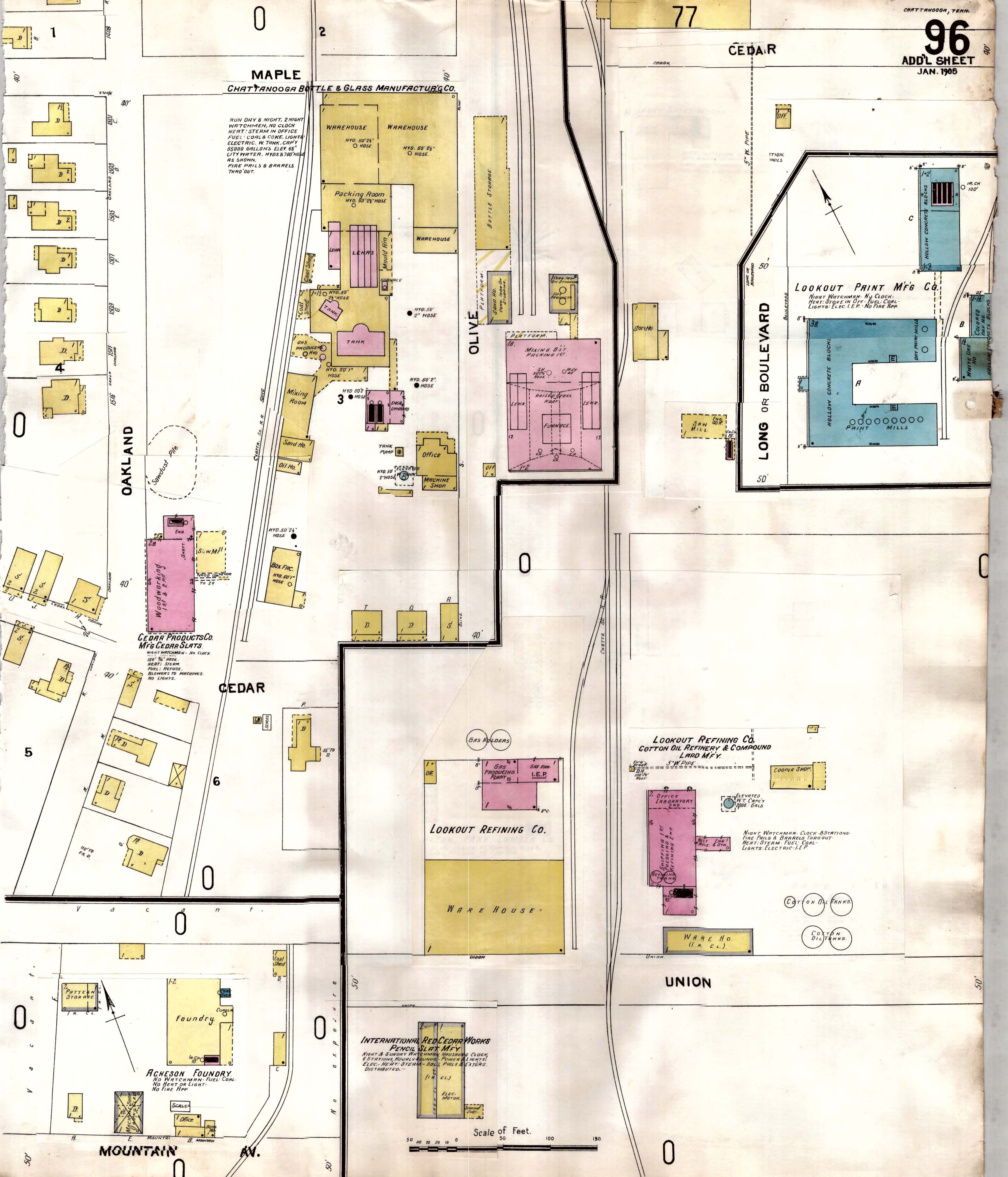

**CHATTANOOGA BOTTLE & GLASS MANUFACTURING CO.**

RUN DAY & NIGHT, 2 NIGHT WATCHMEN, NO CLOCK  
HEAT: STEAM IN OFFICE  
FUEL: COAL & COKE, LIGHTS: ELECTRIC, W. TANK, CAPY 55000 GALLONS ELEV. 65'  
CITY WATER, HYDS 8700 HOSE AS SHOWN  
FIRE PAILS & BARRELS THRO' OUT.

**LOOKOUT PRINT MFG Co.**

NIGHT WATCHMAN, NO CLOCK  
HEAT: STEAM IN OFF. FUEL: COAL  
LIGHTS: ELEC. I.E.P. NO FIRE APP.

**LOOKOUT REFINING Co.**  
COTTON OIL REFINERY & COMPOUND LARD MFG.

NIGHT WATCHMAN, CLOCK, STATIONS  
FIRE PAILS & BARRELS THRO' OUT  
HEAT: STEAM, FUEL: COAL  
LIGHTS: ELECTRIC, I.E.P.

**INTERNATIONAL RED CEDAR WORKS**  
PENCIL SLAT MFG

NIGHT & SUNDAY WATCHMAN, HUSBANDY CLOCK  
STATIONS, POWER, LIGHTS  
ELEC. HEAT: STEAM - BALLS, PAILS & EXTORS.  
DISTRIBUTED.

**CEDAR PRODUCTS Co.**  
MFG CEDAR SLATS

NIGHT WATCHMAN - NO CLOCK  
HEAT: STEAM  
FUEL: REFUSE  
BLUERS TO MACHINES  
NO LIGHTS.

**ACHESON FOUNDRY.**

NO WATCHMAN - FUEL: COAL  
NO HEAT OR LIGHT  
NO FIRE APP.

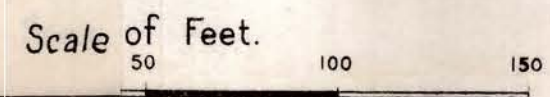



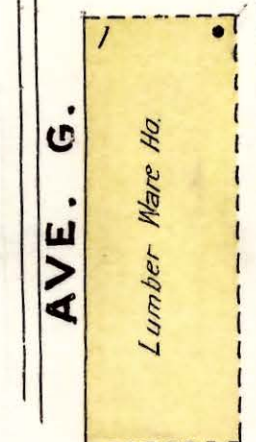
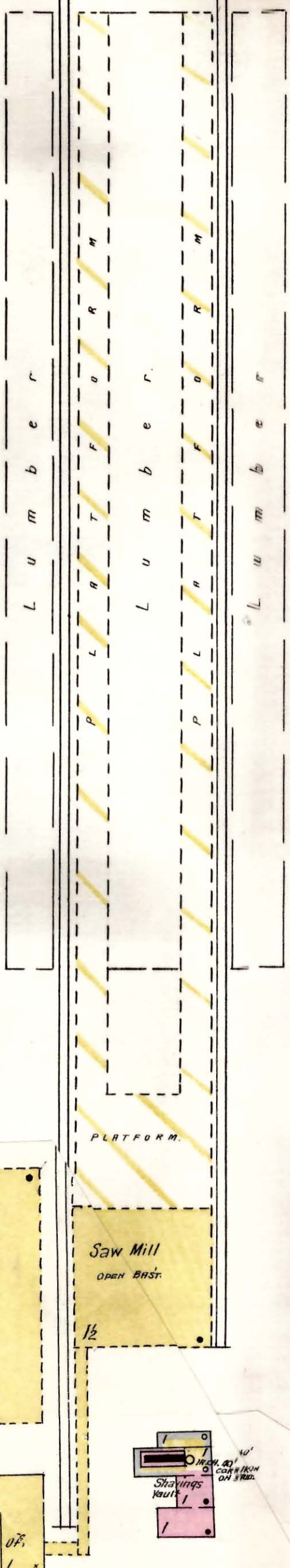

E 43<sup>RD</sup> ST.

**SOUTHERN COMBINING GIN CO.**  
MFRS COTTON GINS.

NIGHT & SUNDAY WATCHMAN. NO CLOCK.  
HEAT STOVES - LIGHTS & POWER. ELECTRIC.

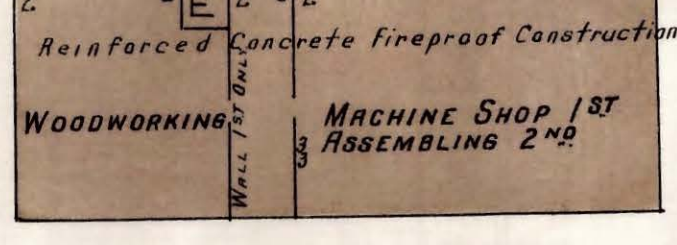

**At ROSSVILLE GA.**  
Located 1/2 Mile S of Peerless Woolen Mill.  
NO EXPOSURE ANY SIDE

**G. H. EVANS LUMBER CO.**  
NO WATCHMAN - NO FIRE APPS - LIGHTS ELEC.  
HEAT STOVE IN OFF. - FUEL SHAVINGS & COAL.

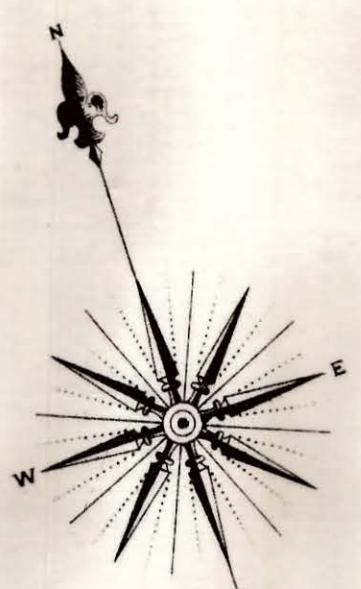

STEEL BRIDGE OVER TRACKS. **McCALLIE AV.**

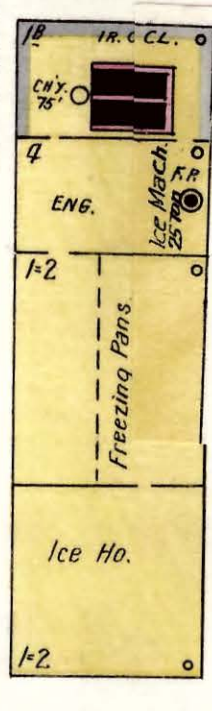

**ATLANTIC ICE & COAL CORPORATION**  
Not Running  
**CRYSTAL ICE CO. OWNS**  
NIGHT WATCHMAN - NO CLOCK - CITY WATER - 100' HOSE FOR MAIN FLOOR - LIGHTS, ELECTRIC.

108

E 23<sup>RD</sup> ST. (MISSIONARY AV.)

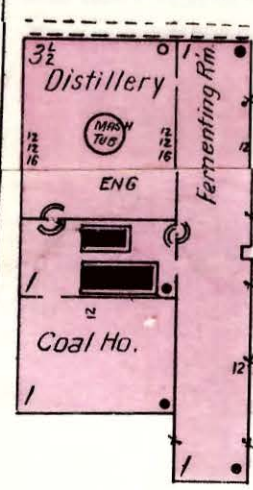

**CARL WHITE**  
KNOWN AS **J. W. KELLY & CO.**  
**WHISKEY DISTILLERY**  
WATCHMAN, T. D. T. SERVICE, 4 STATIONS HOURLY ROUNDS. 50' SMALL HOSE. FIRE PAILS & BARRELS THROUGHOUT. FUEL: COAL. LIGHTS: KEROSENE.

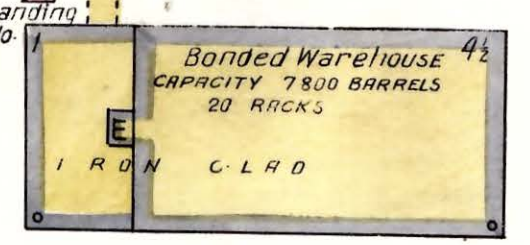

E 38<sup>TH</sup> (11<sup>TH</sup>) ST.

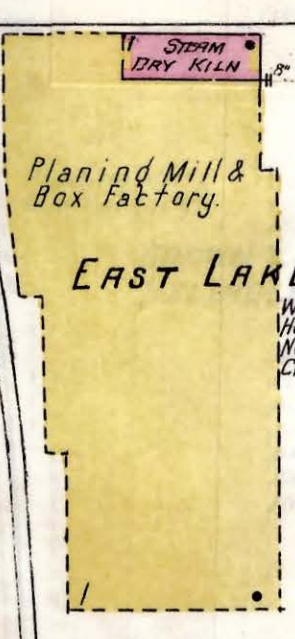

**EAST LAKE LUMBER CO.**  
WATCHMAN - CLOCK & STATIONS - HOURLY ROUNDS. FIRE PAILS & BARRELS - NO LIGHT - 100' HOSE - CITY WATER CONN.

ROSSVILLE ROAD

**BERRY LUMBER & STAVE CO.**  
WATCHMAN, CLOCK, 11 STATIONS, HOURLY ROUNDS. FIRE PAILS & BARRELS THROUGHOUT. NO HEAT. FUEL: REFUSE. NO LIGHTS

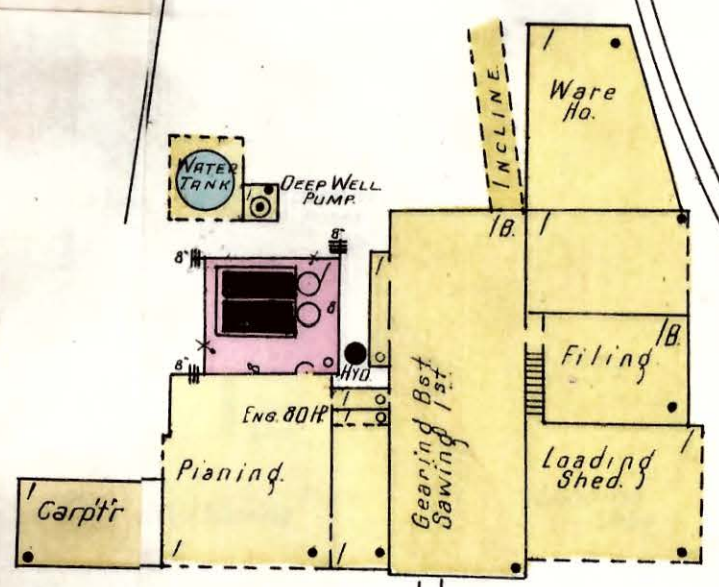

CHATT. BELT R.R. SIDING.

106

**GENTER BRICK COMPANY**  
Not in operation  
100' HOSE

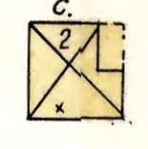

109

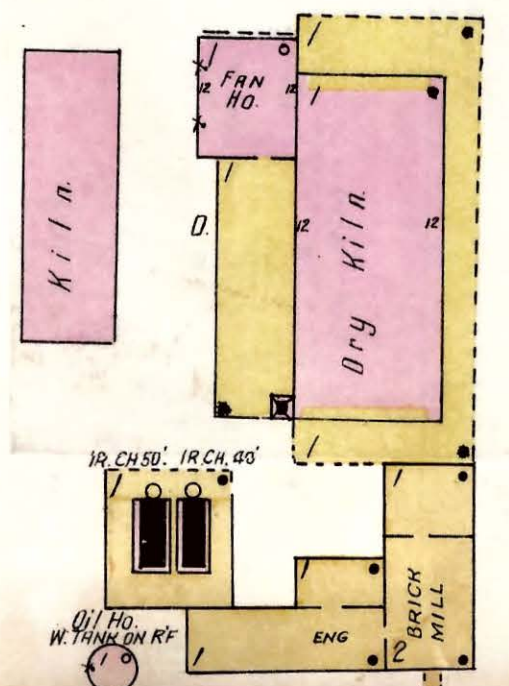

80

Scale of Feet.

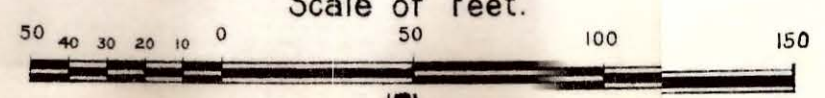



E. 18<sup>TH</sup> ST.

22

33

MITCHELL AV.

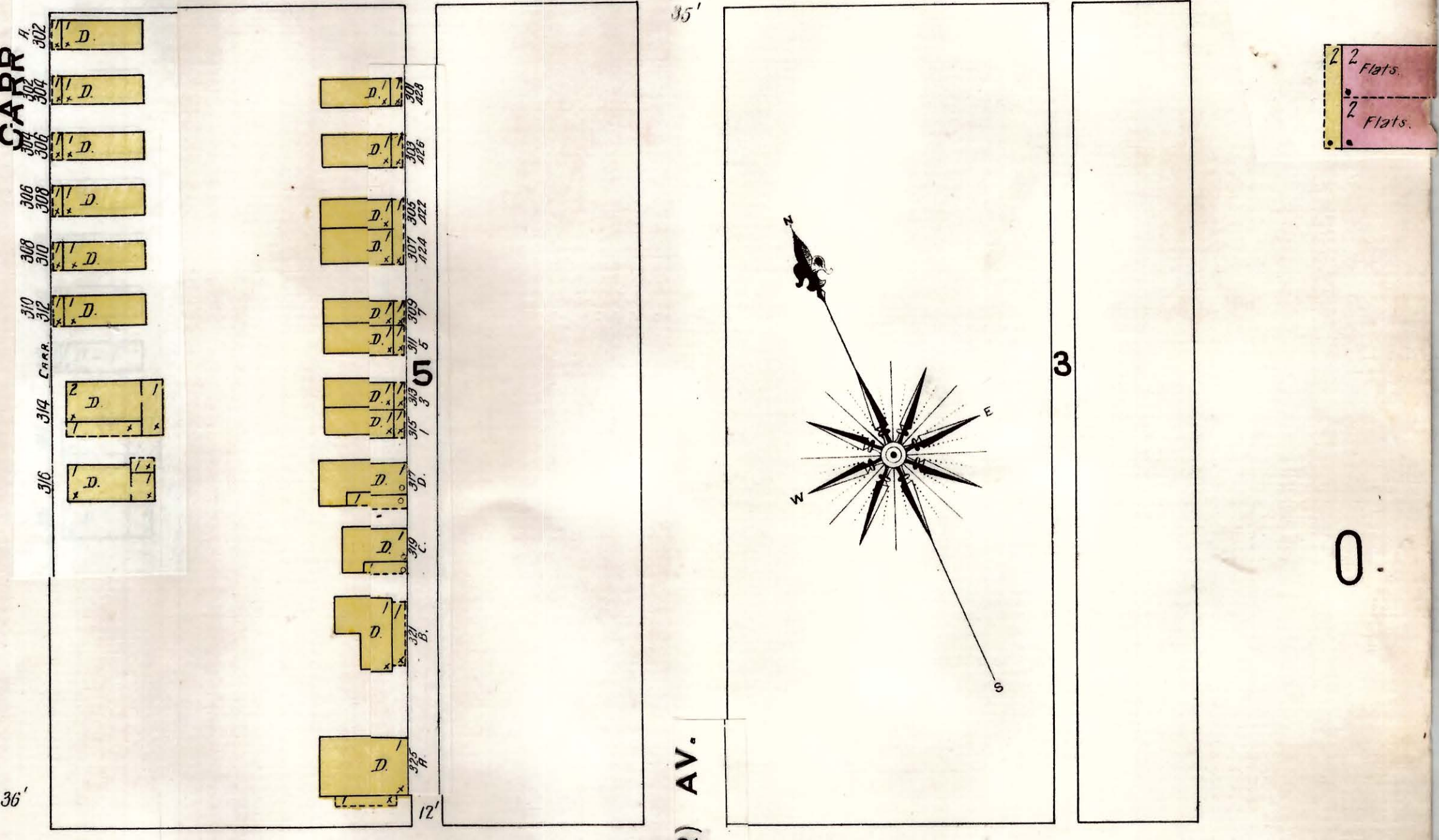
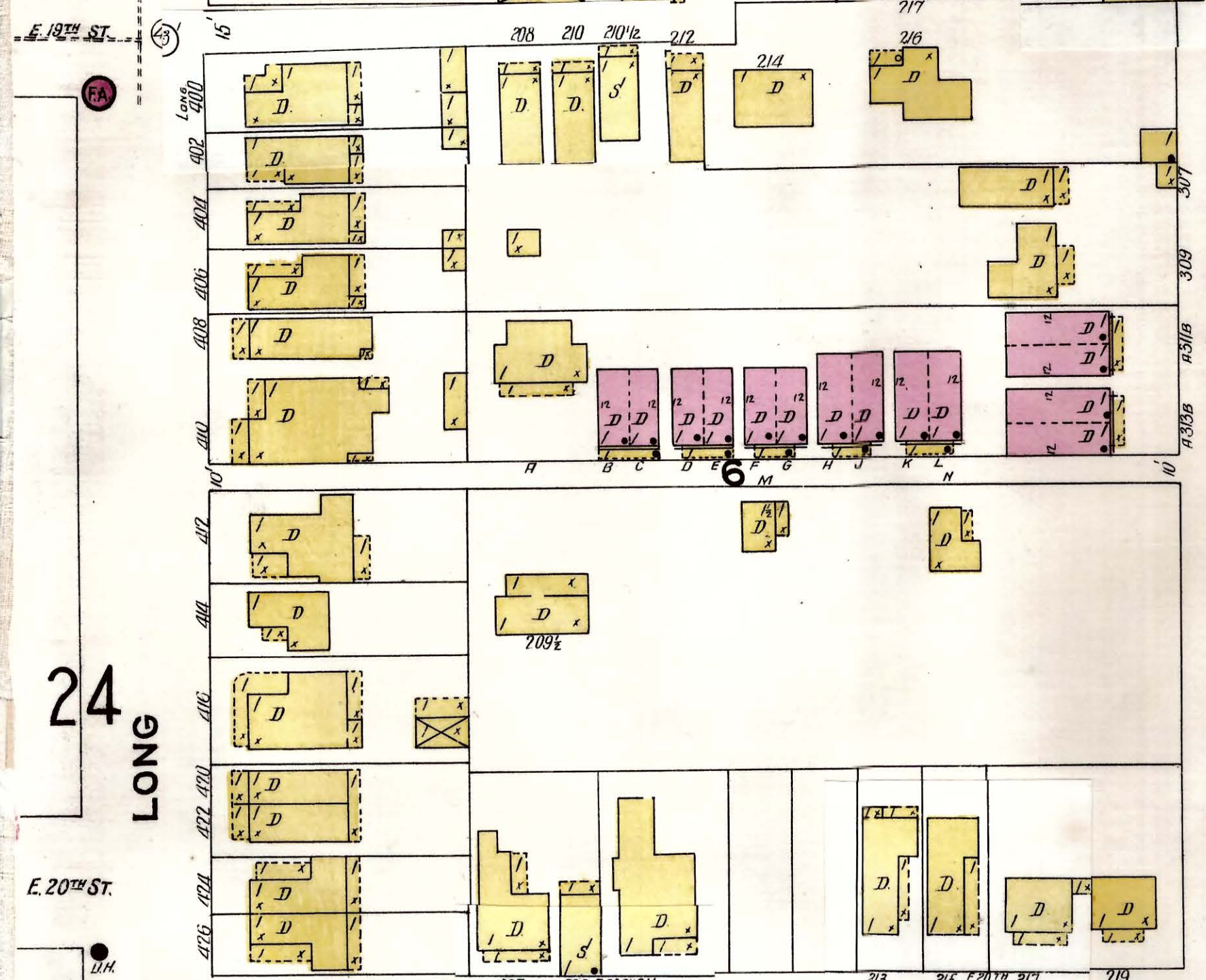
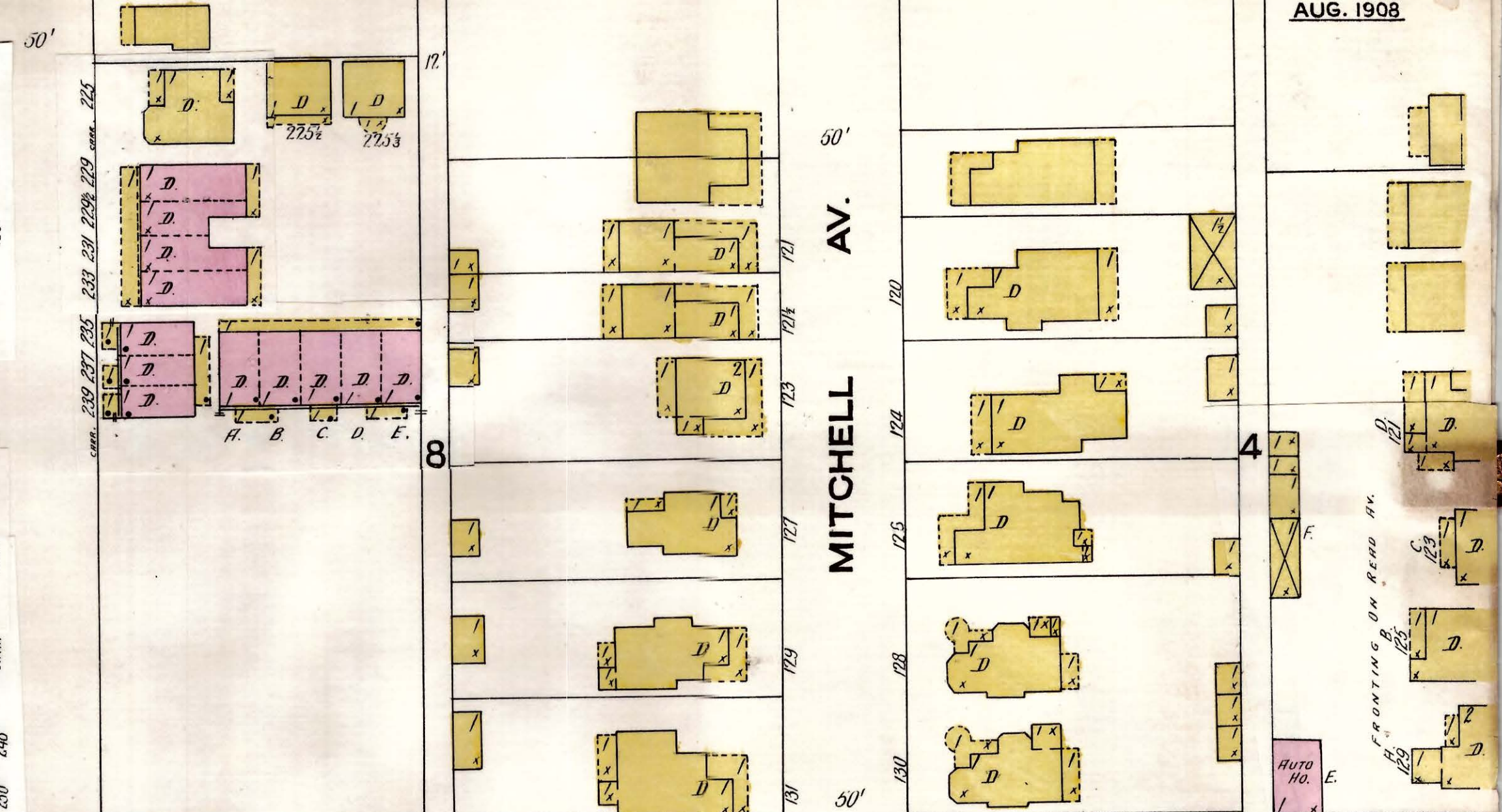
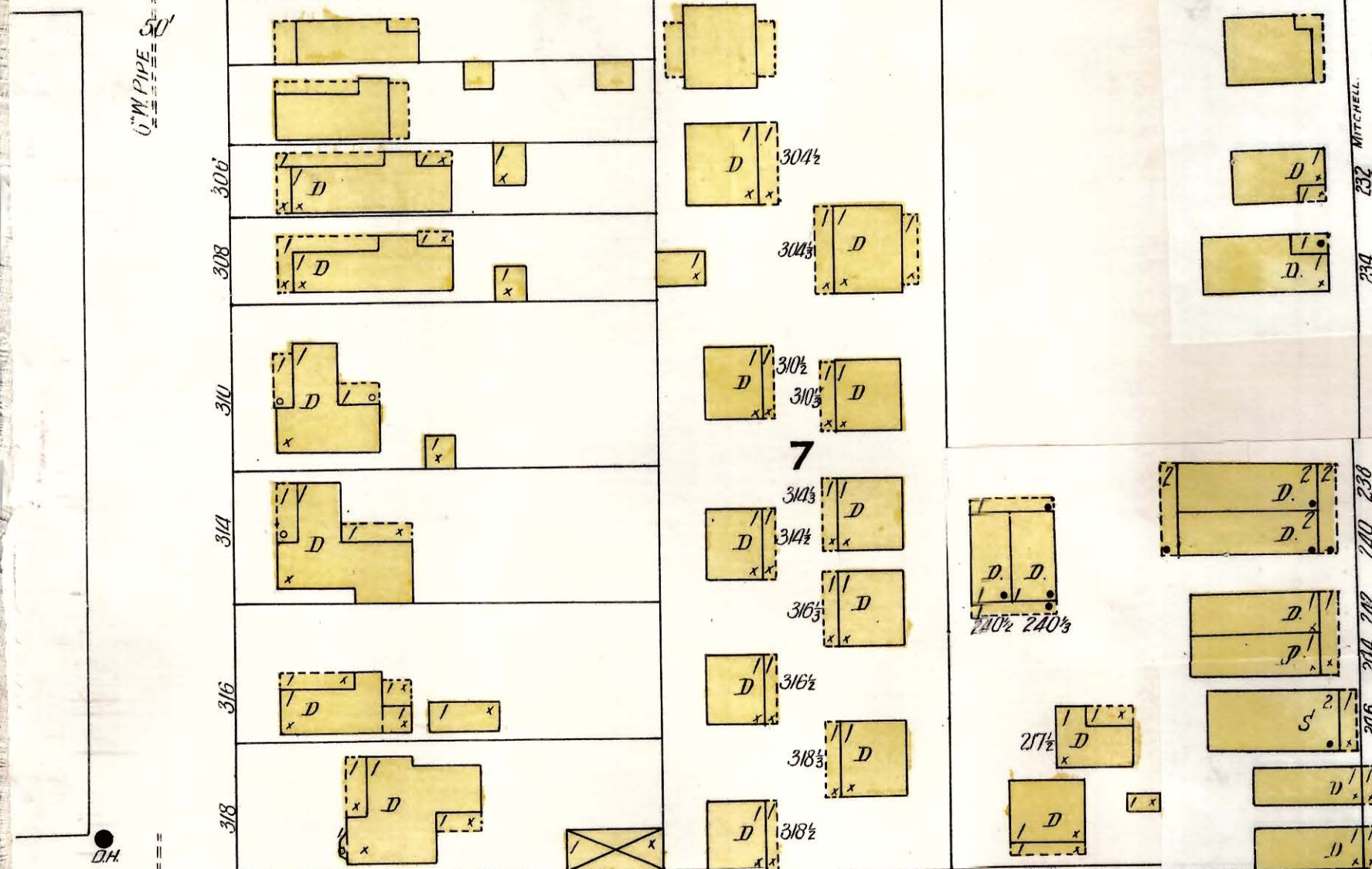

24 LONG

E. 20<sup>TH</sup> ST.

E. 20<sup>TH</sup> ST.

MITCHELL (WEAVER) AV.

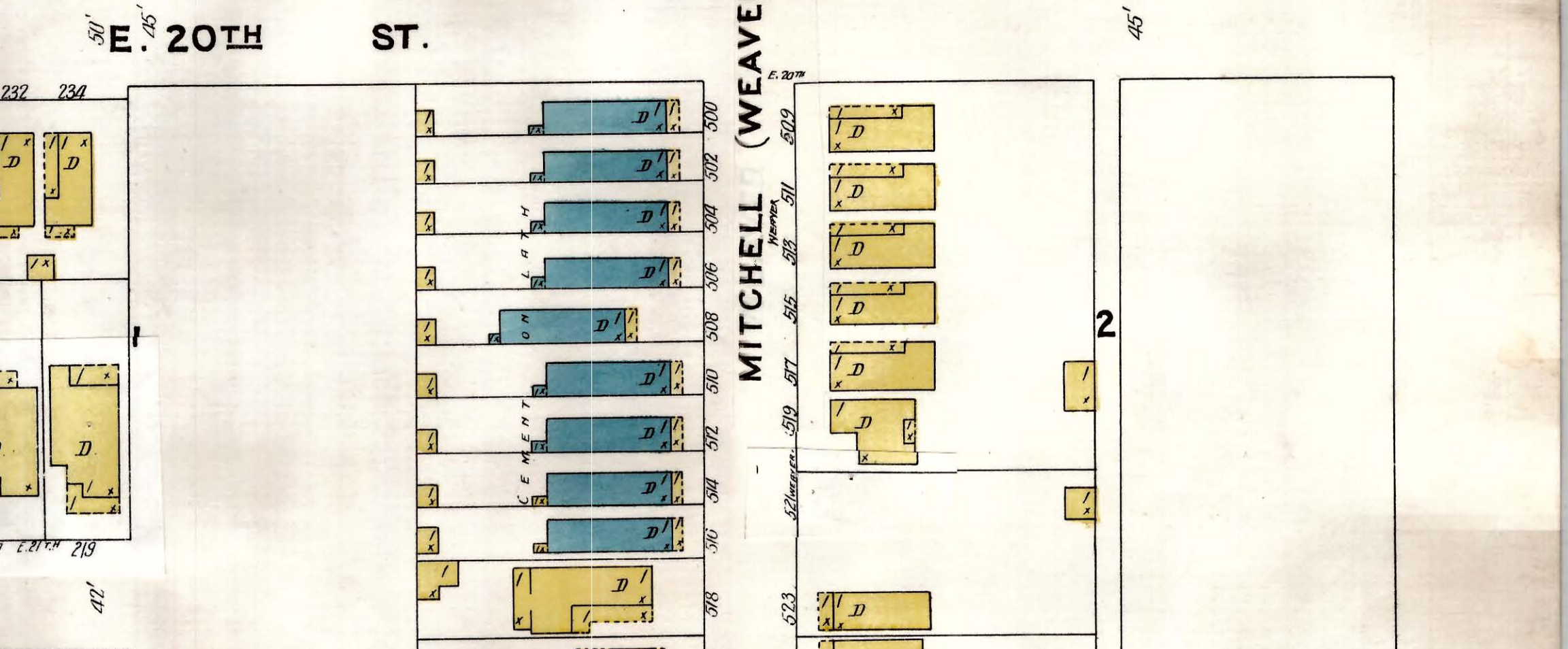
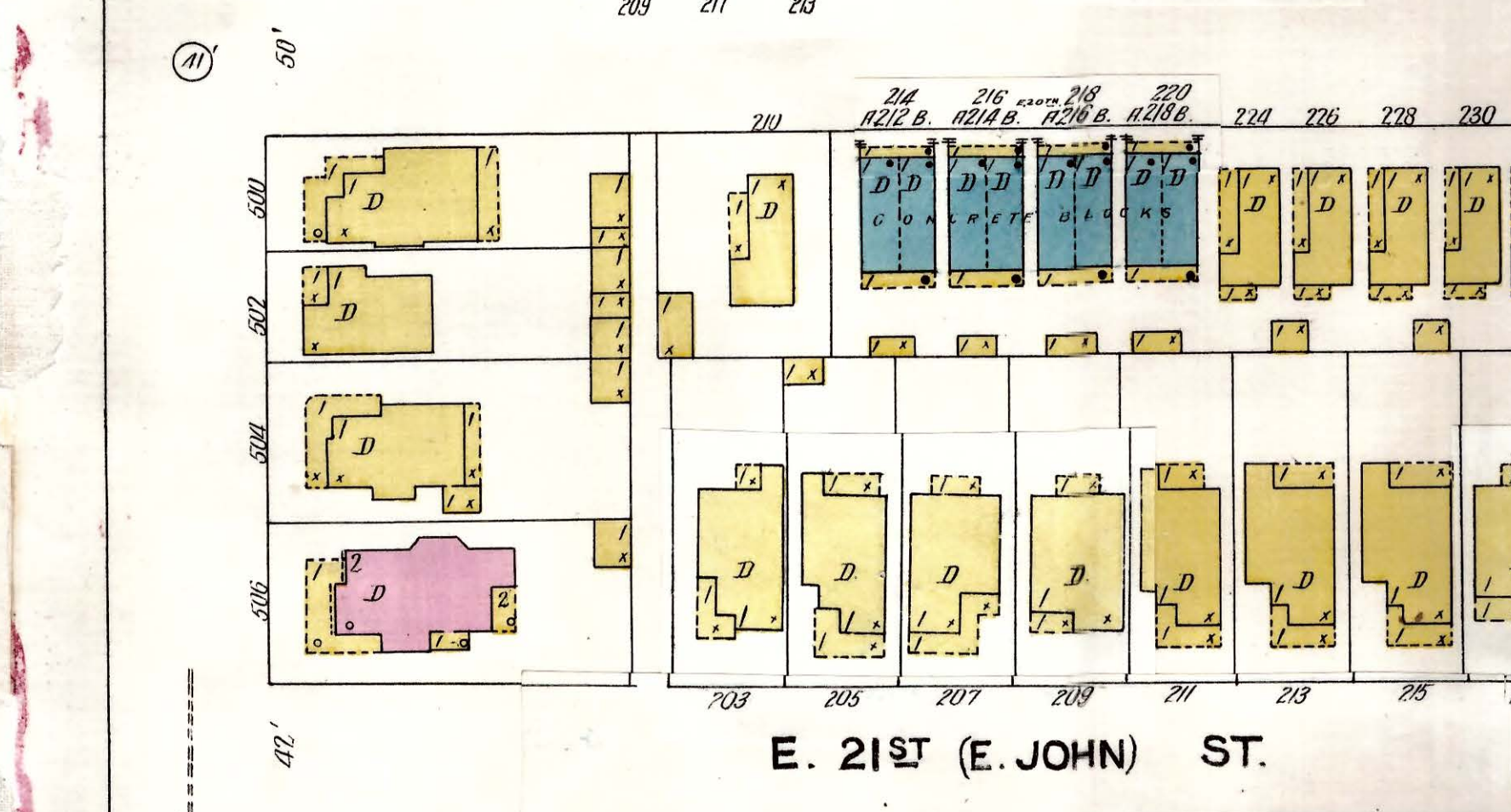
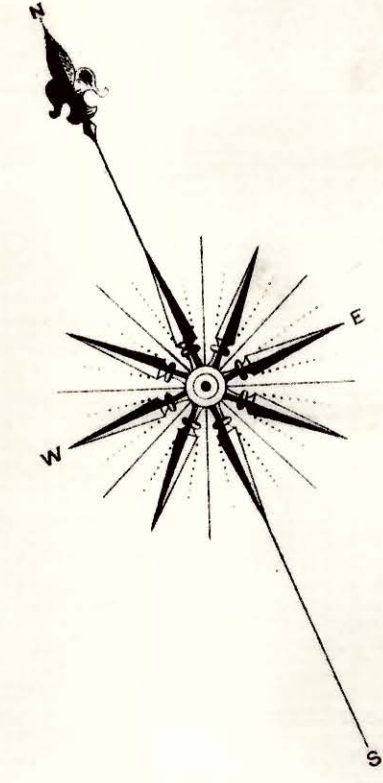

E. 21<sup>ST</sup> (E. JOHN) ST.

E. 21<sup>ST</sup> (E. JOHN) ST.

27

HIGHLAND AV.

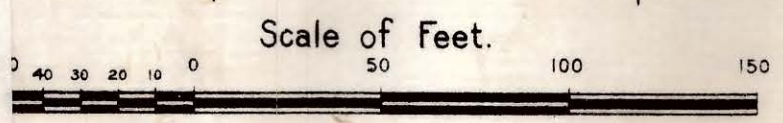
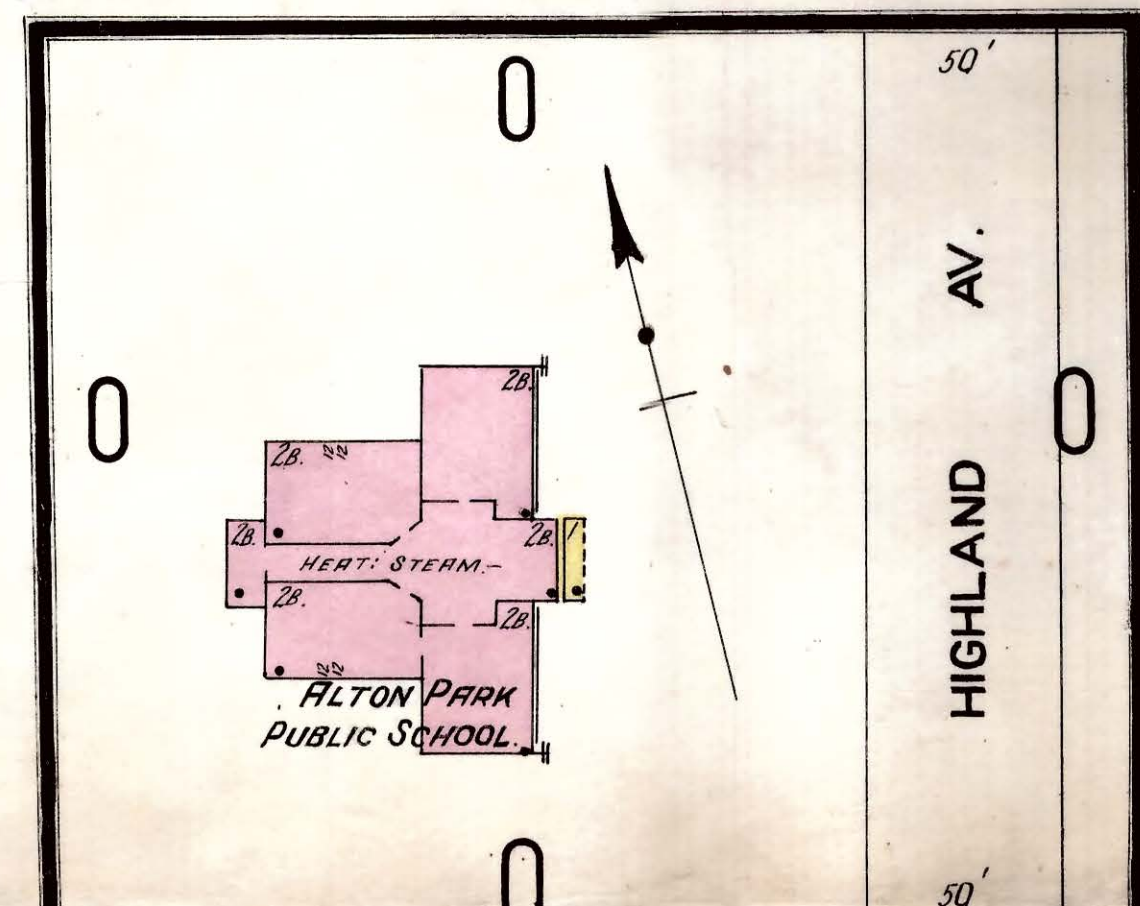



See sheet No 119 for  
HEMLOCK PUBLIC SCHOOL formerly  
shown in this detachment-

Located 3 Miles N.E. of P.O.  
No EXPOSURE ANY SIDE.

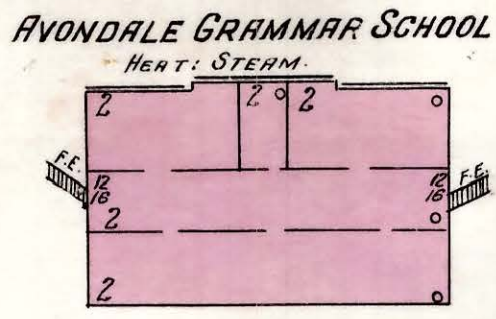

DODSON AV. (HARRISON PIKE)

E. CHATTANOOGA  
Located 4 Miles N.E. of Chattanooga P.O.

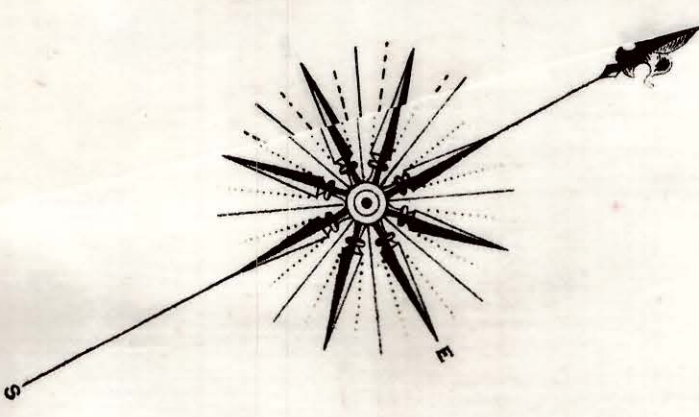
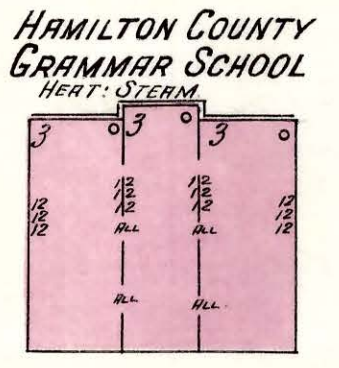
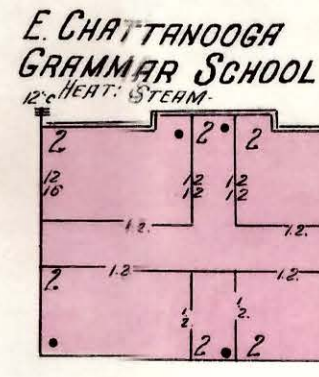

CURTAIN POLE ROAD

CITIGO BRICK COMPANY  
NIGHT WATCHMAN - NO CLOCK  
NO FIRE PROTECTION

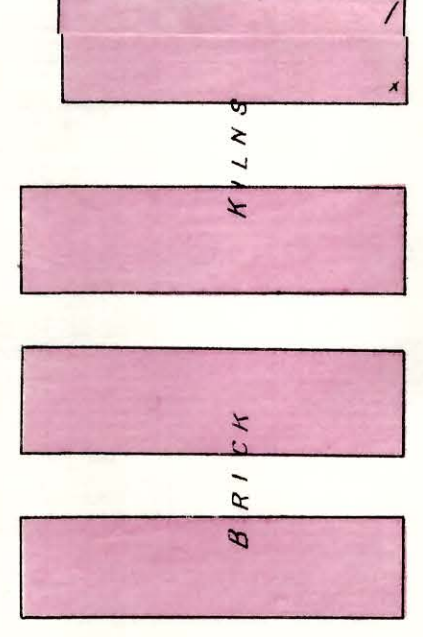

3 Miles NE of Court Ho.

CATER

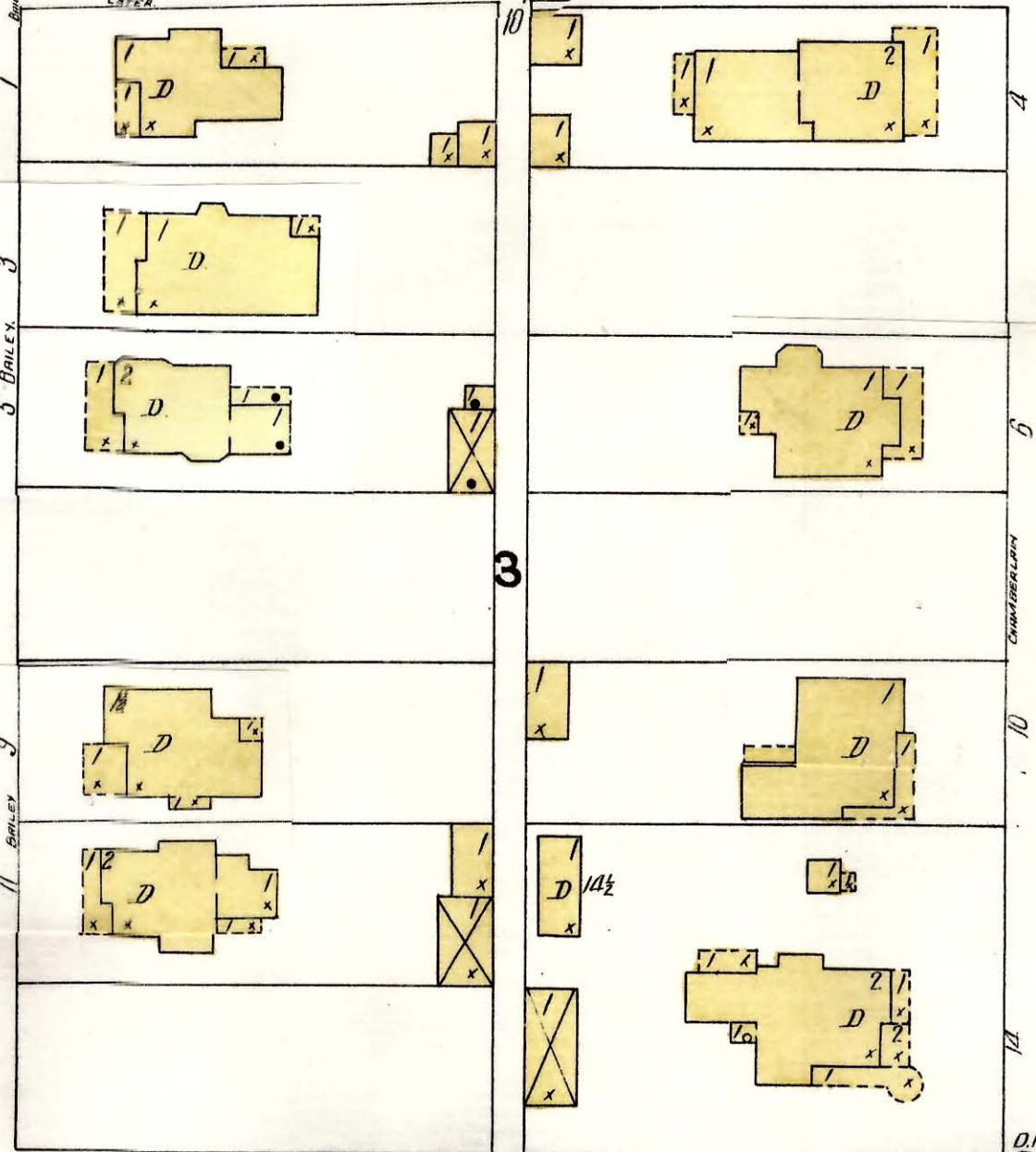

GREENWOOD

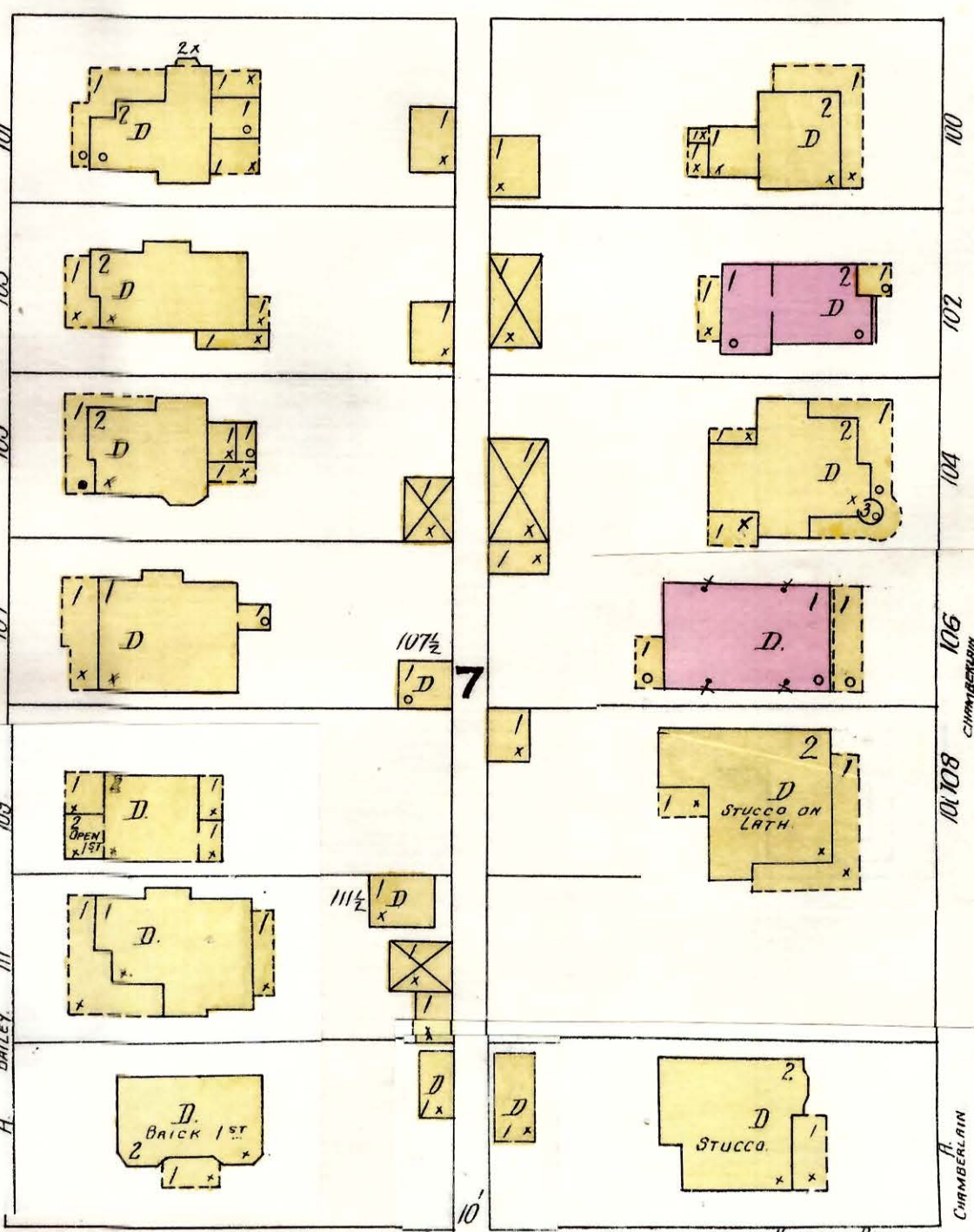

BAILEY

UNION AV.

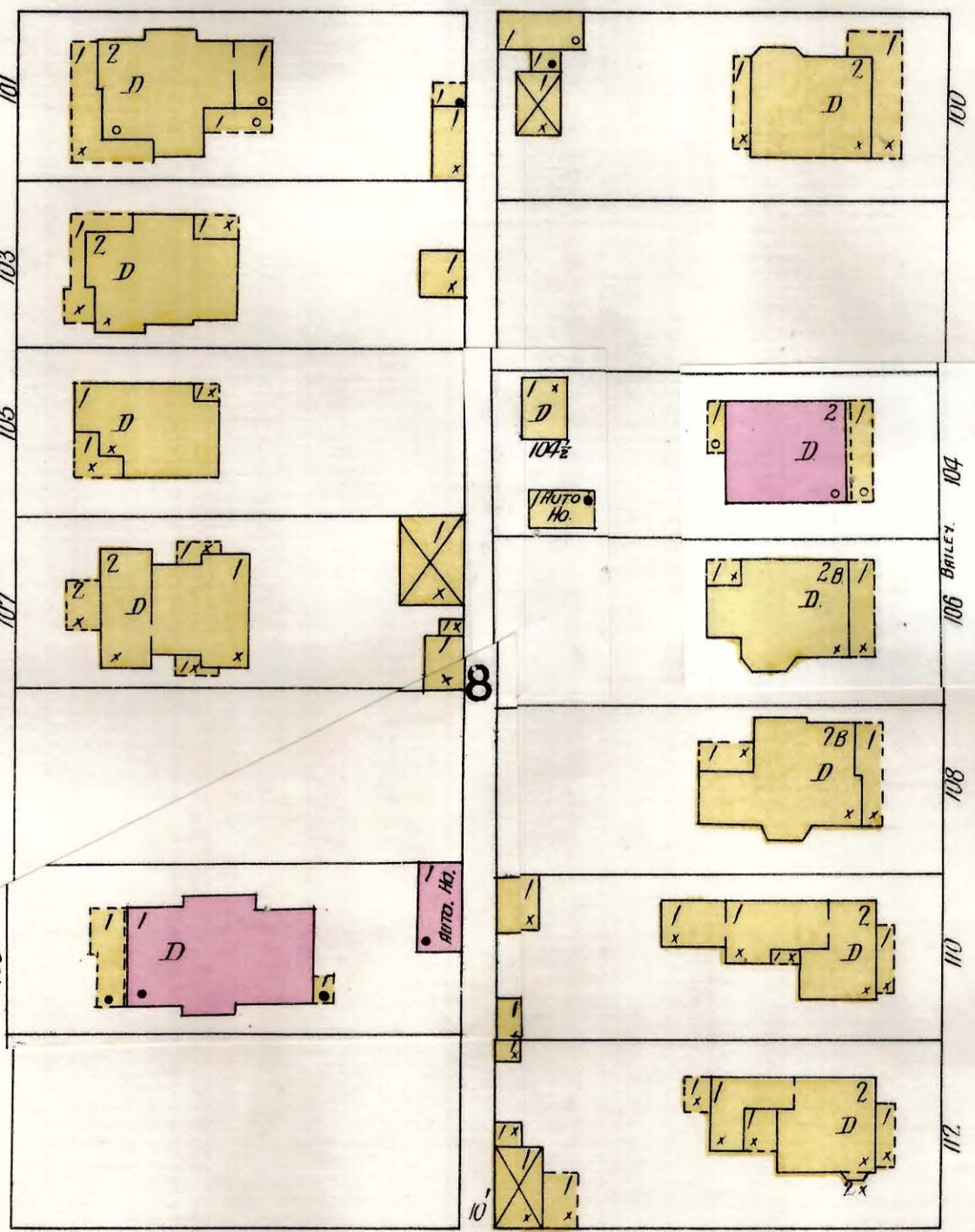

HIGHLAND PARK AV.

(RUOHS)

CHAMBERLAIN

GREENWOOD

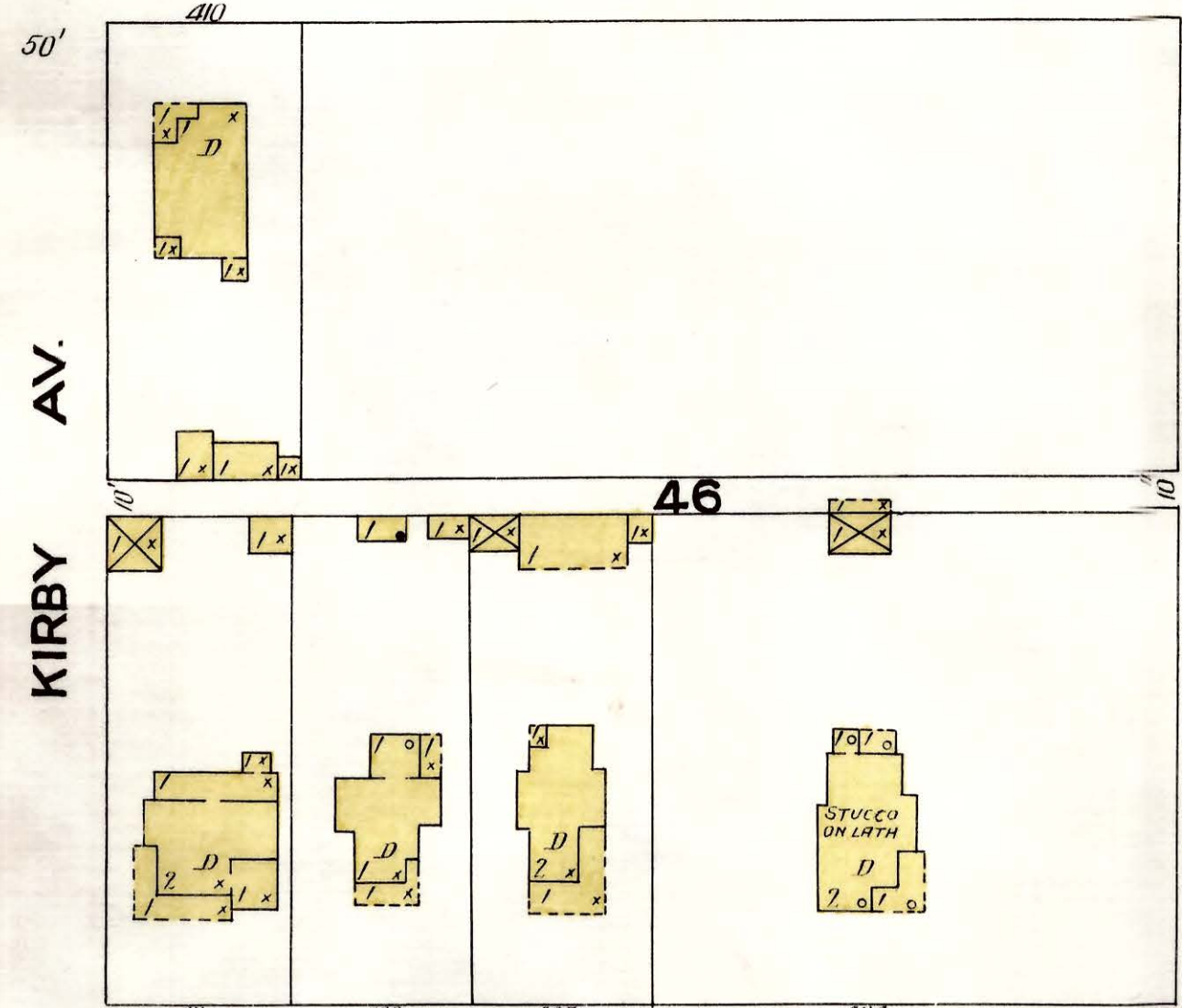

Scale of Feet.

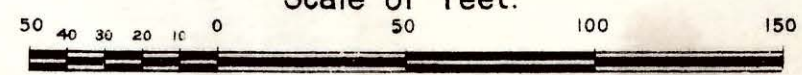



OLYMPIA PARK

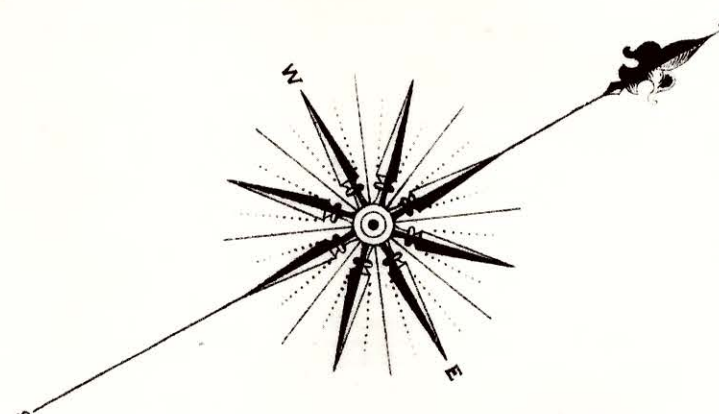

7

W. DUNCAN AV.

50'

8

ARMATURE FACTORY

ARMATURE FACTORY

ARMATURE FACTORY

ARMATURE FACTORY

ARMATURE FACTORY

ARMATURE FACTORY

ARMATURE FACTORY

ARMATURE FACTORY

ARMATURE FACTORY

ARMATURE FACTORY

ARMATURE FACTORY

ARMATURE FACTORY

ARMATURE FACTORY

ARMATURE FACTORY

ARMATURE FACTORY

ARMATURE FACTORY

ARMATURE FACTORY

ARMATURE FACTORY

ARMATURE FACTORY

ARMATURE FACTORY

ARMATURE FACTORY

ARMATURE FACTORY

ARMATURE FACTORY

ARMATURE FACTORY

ARMATURE FACTORY

ARMATURE FACTORY

ARMATURE FACTORY

ARMATURE FACTORY

ARMATURE FACTORY

ARMATURE FACTORY

ARMATURE FACTORY

ARMATURE FACTORY

ARMATURE FACTORY

ARMATURE FACTORY

ARMATURE FACTORY

ARMATURE FACTORY

ARMATURE FACTORY

ARMATURE FACTORY

ARMATURE FACTORY

ARMATURE FACTORY

CATER

1

2

3

4

5

6

7

8

9

10

11

12

13

14

15

16

17

18

19

20

21

22

23

24

25

26

27

28

29

30

31

32

33

34

GREENWOOD

1

2

3

4

5

6

7

8

9

10

11

12

13

14

15

16

17

18

19

DUNCAN

101

102

103

104

105

106

107

108

109

110

111

112

113

114

115

116

117

118

MY GALLIE

1403

1405

1407

1409

1411

1413

1415

1417

1419

1421

1423

1425

1427

1429

1431

1433

1435

1437

1439

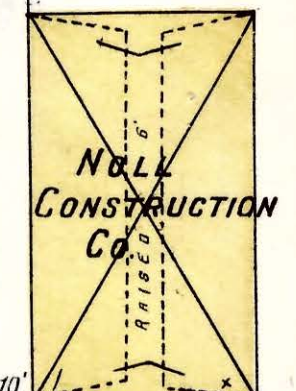

Scale of Feet.

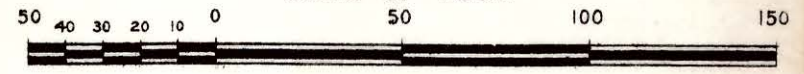

99

AV.

101

102

103

104

105

106

107

108

109

110

111

112

113

114

115

116

117

118

119

120

121

122

123

HIGHLAND PARK

AV. (RUOHS)

101

102

103

104

105

106

107

108

109

110

111

112

113

114

115

116

117

118

119

120

121

122

123

124

125

126

127

128

129

130

131

132

133

134

135

136

137

138

139

140

141

142

143

144

145

146

147

148

149

150

151

152

153

154

155

156

157

158

159

160

161

162

163

164

165

166

167

168

169

170

171

172

173

174

175

176

177

178

179

180

181

182

183

184

185

186

187

188

189

190

191

192

193

194

195

196

197

198

199

200

201

202

203

204

205

206

207

208

209

210

211

212

213

214

215

216

217

218

219

220

221

222

223

224

225

226

227

228

229

230

231

232

233

234

235

236

237

238

239

240

241

242

243

244

245

246

247

248

249

250

251

252

253



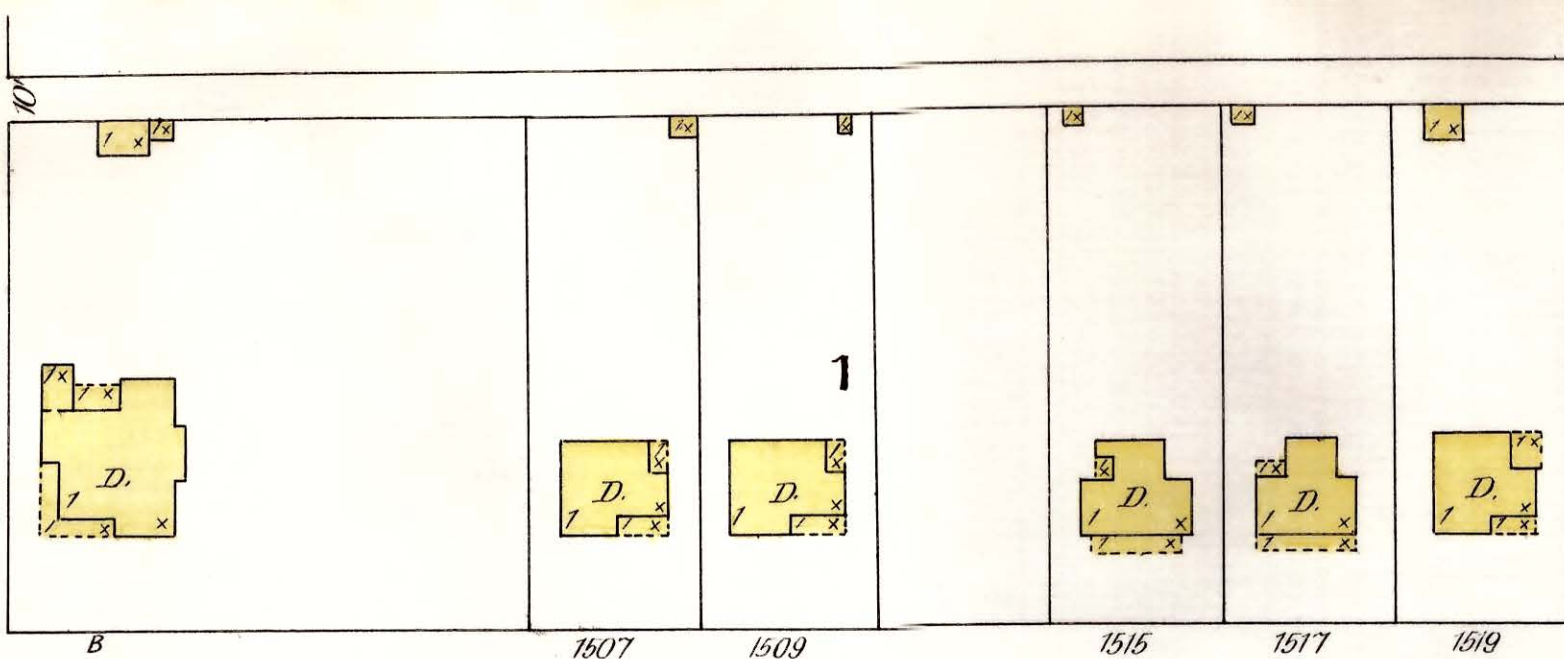

OAK

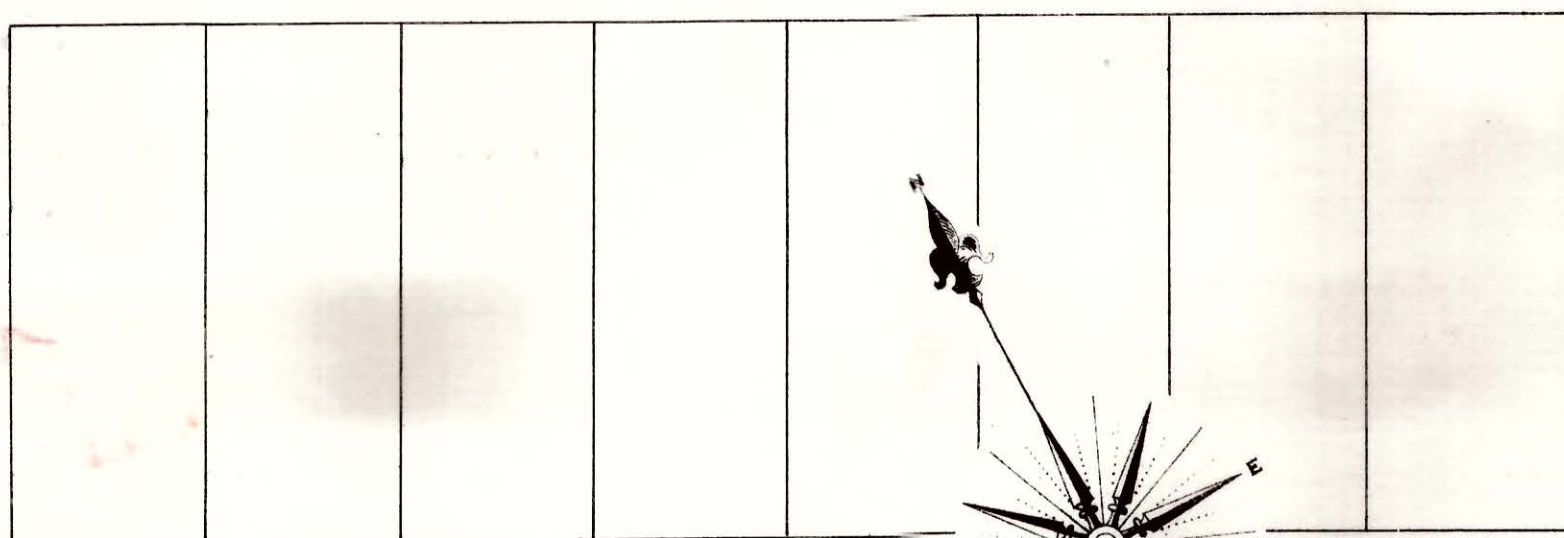

2

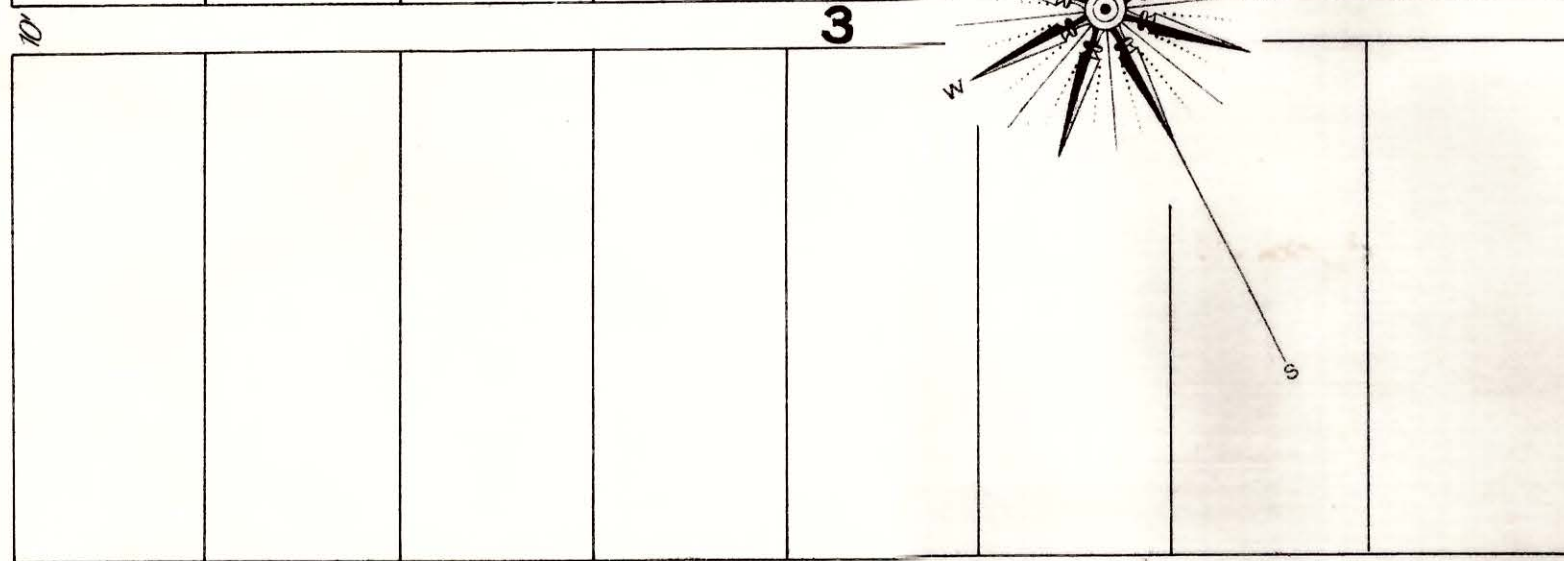

3

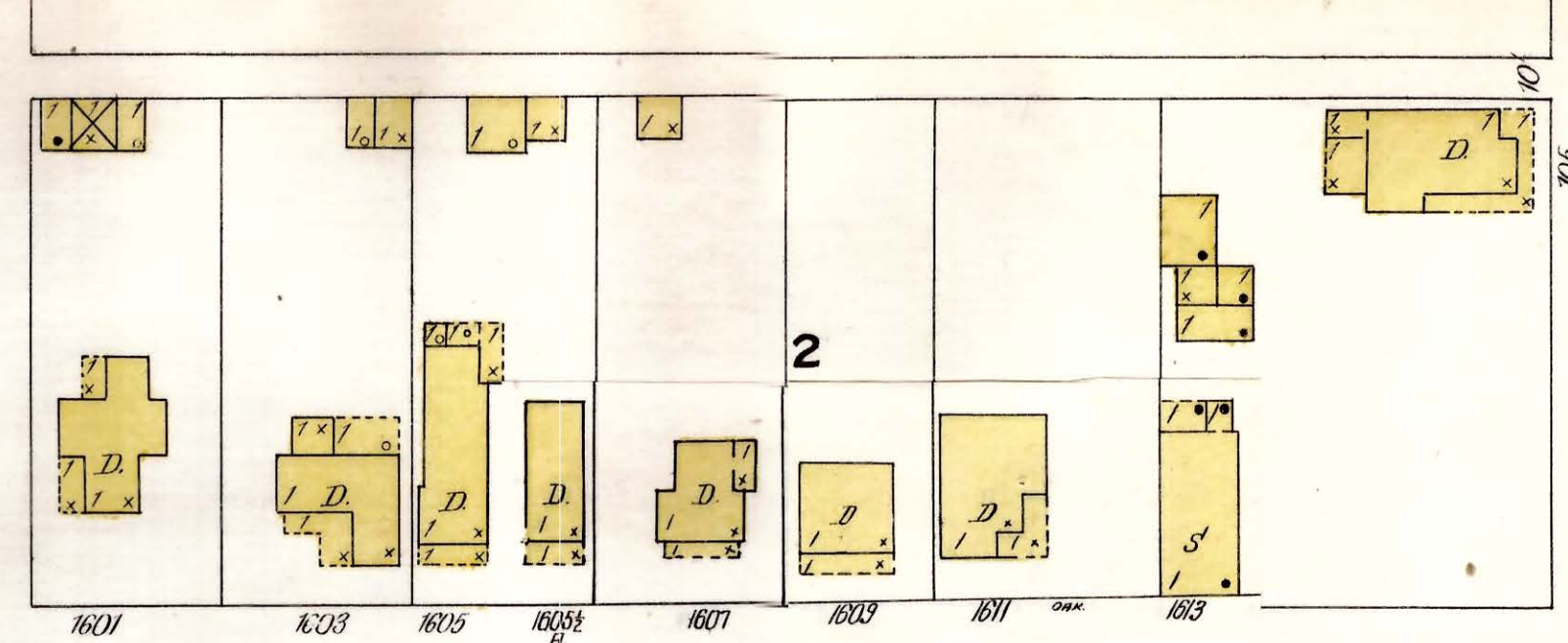

4

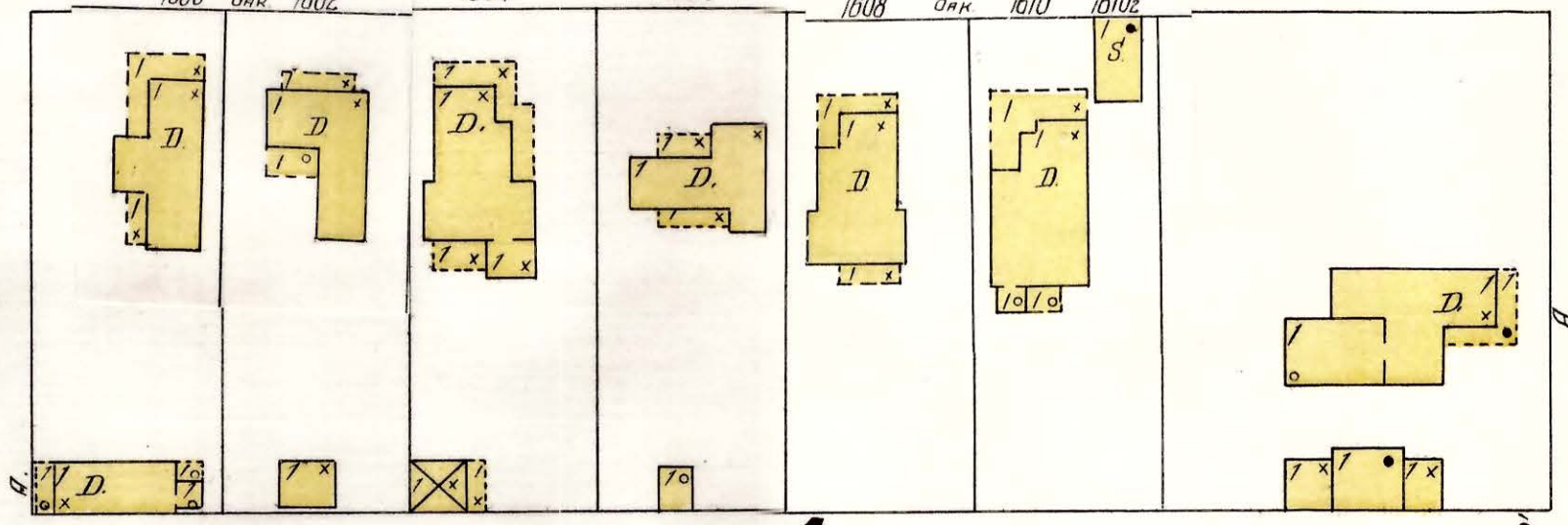

(RUOHS)

MC CALLIE

AV

HIGHLAND PARK 6" W. PIPE AV.

HOLLY

HICKORY

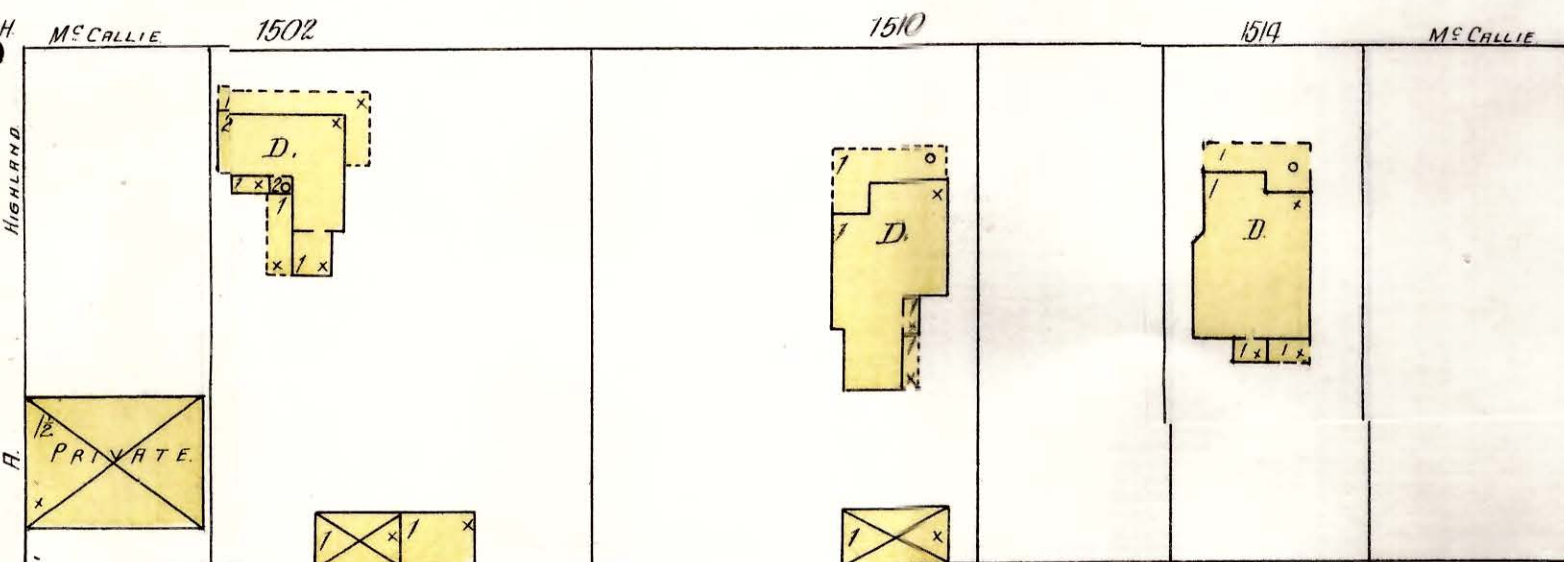

9

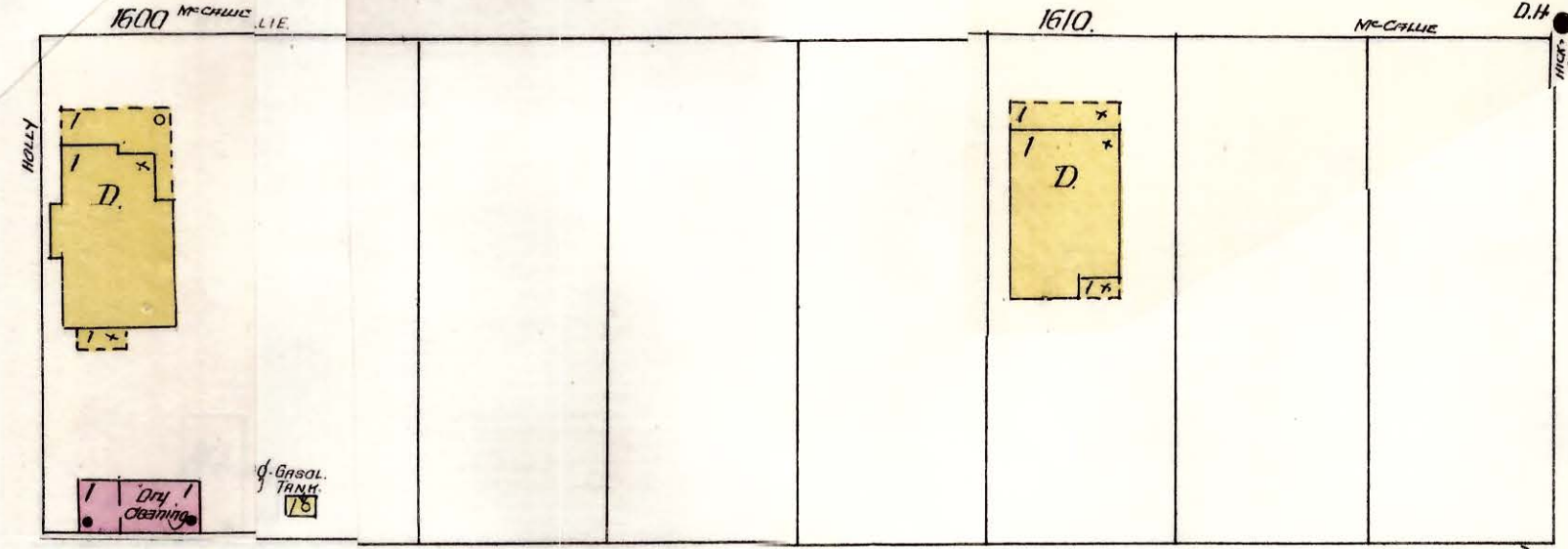

13

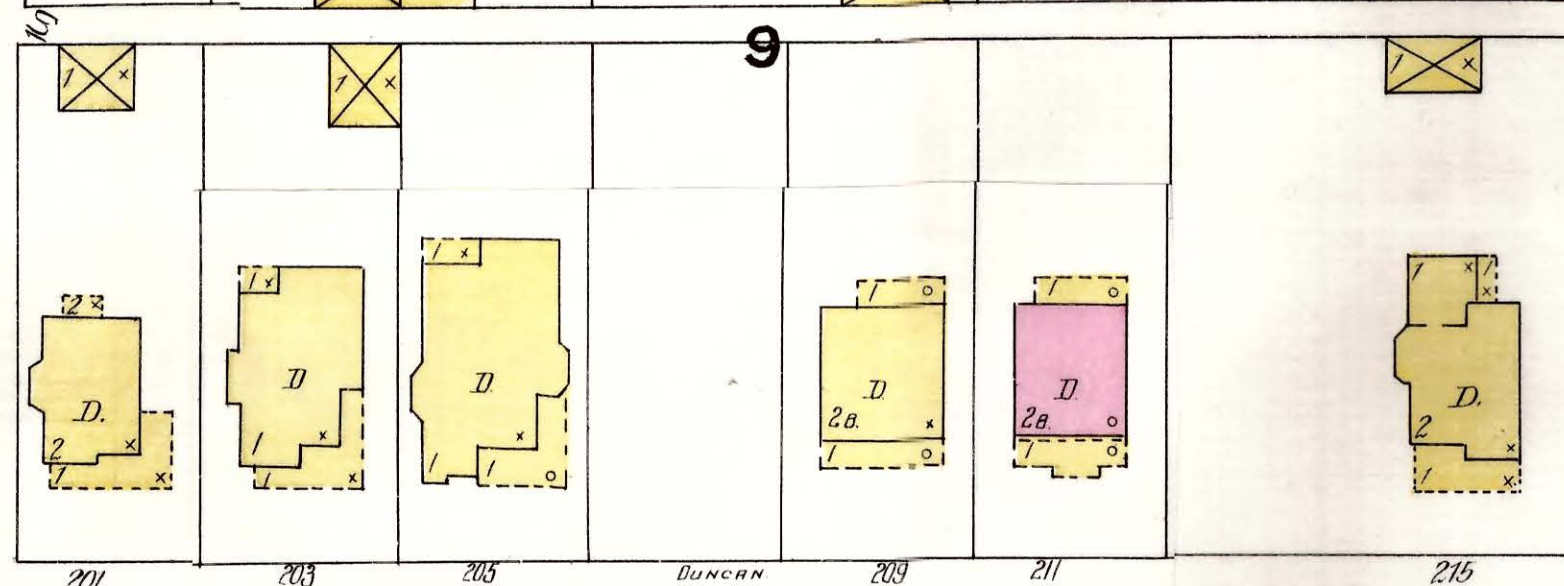

DUNCAN

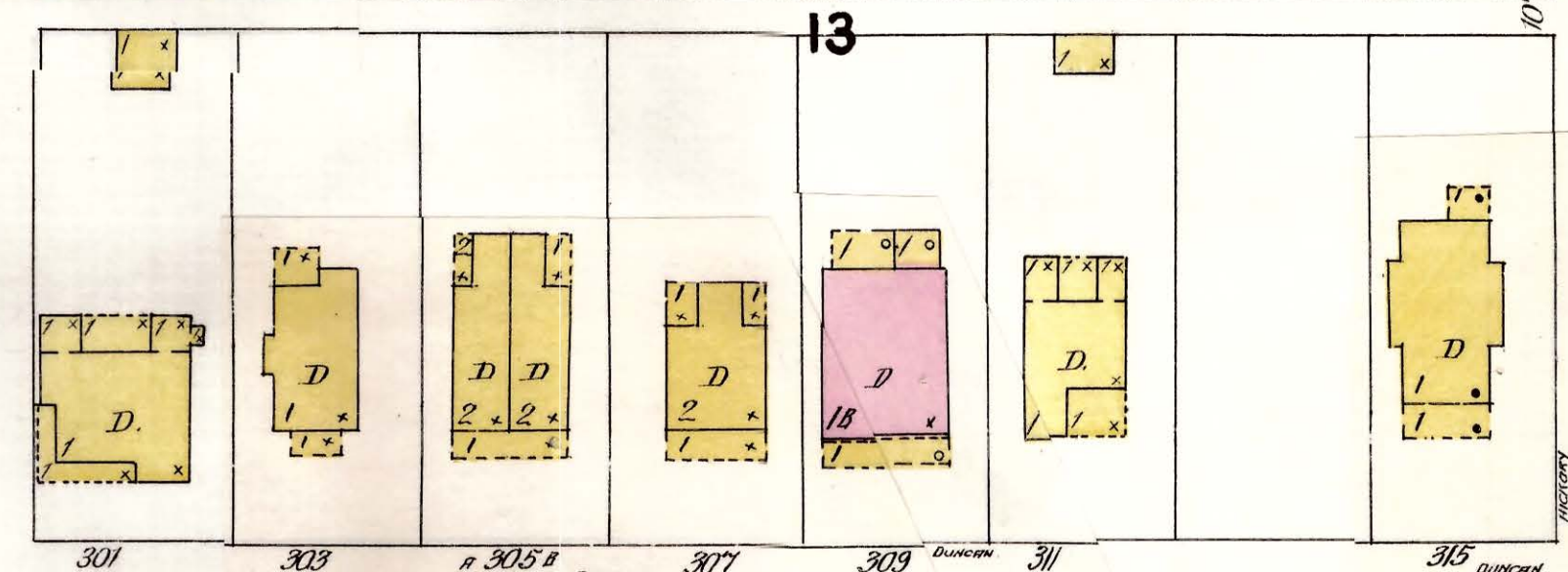

AV.

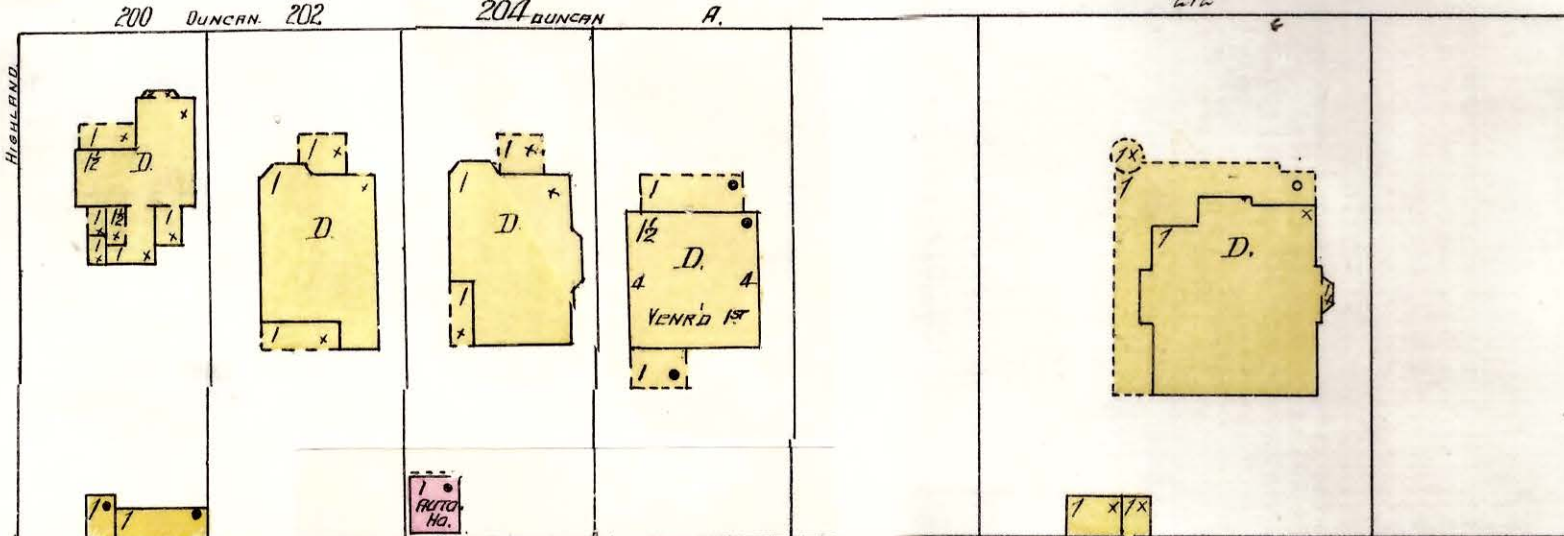

10

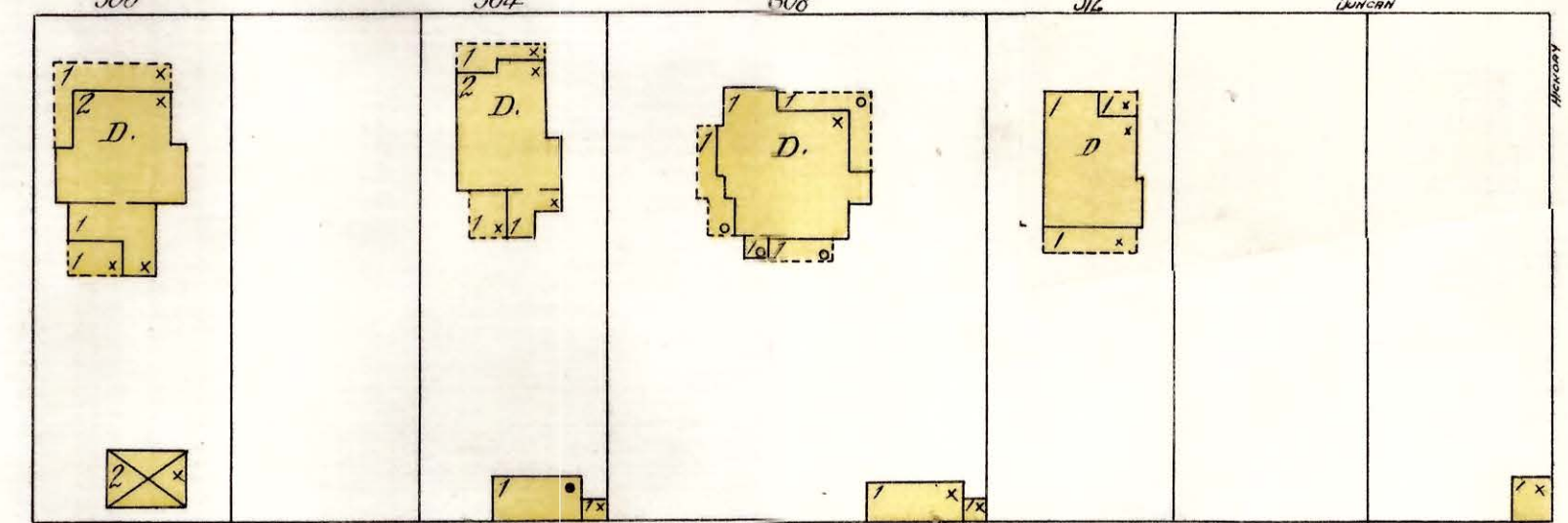

14

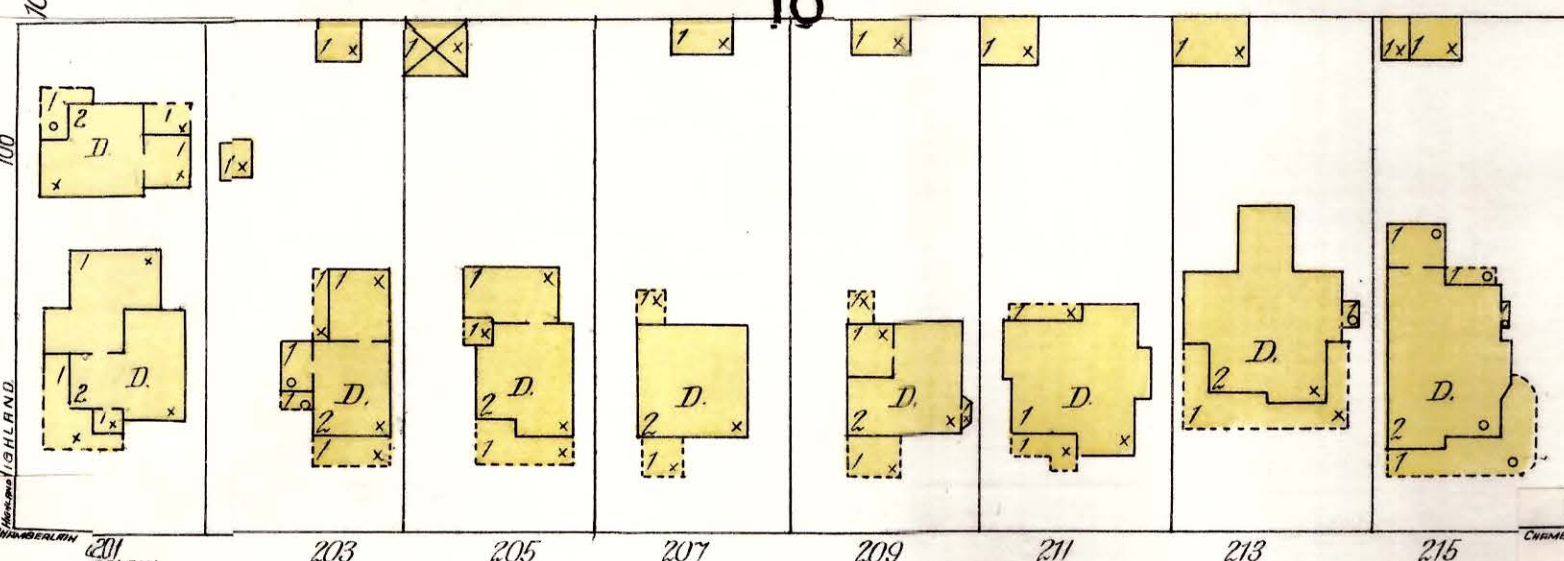

CHAMBERLAIN

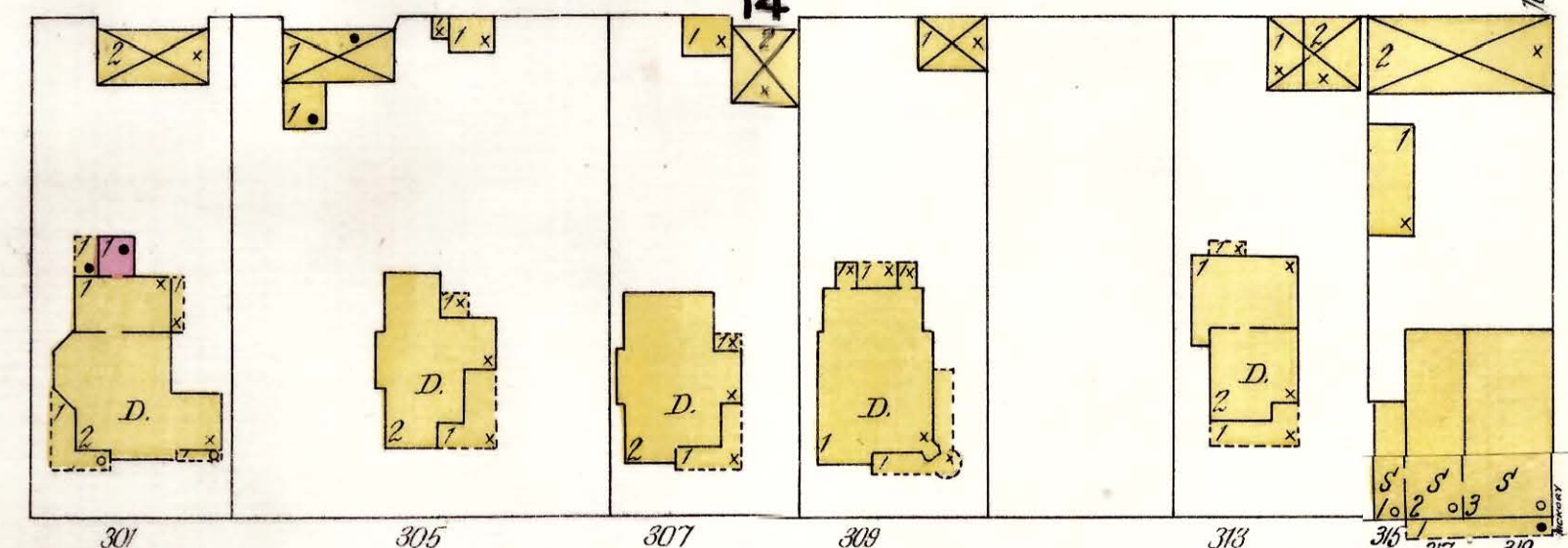

AV.

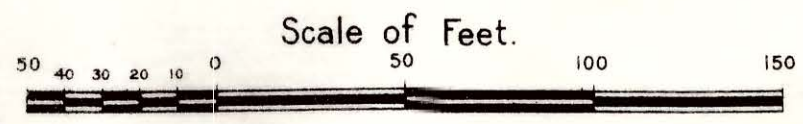



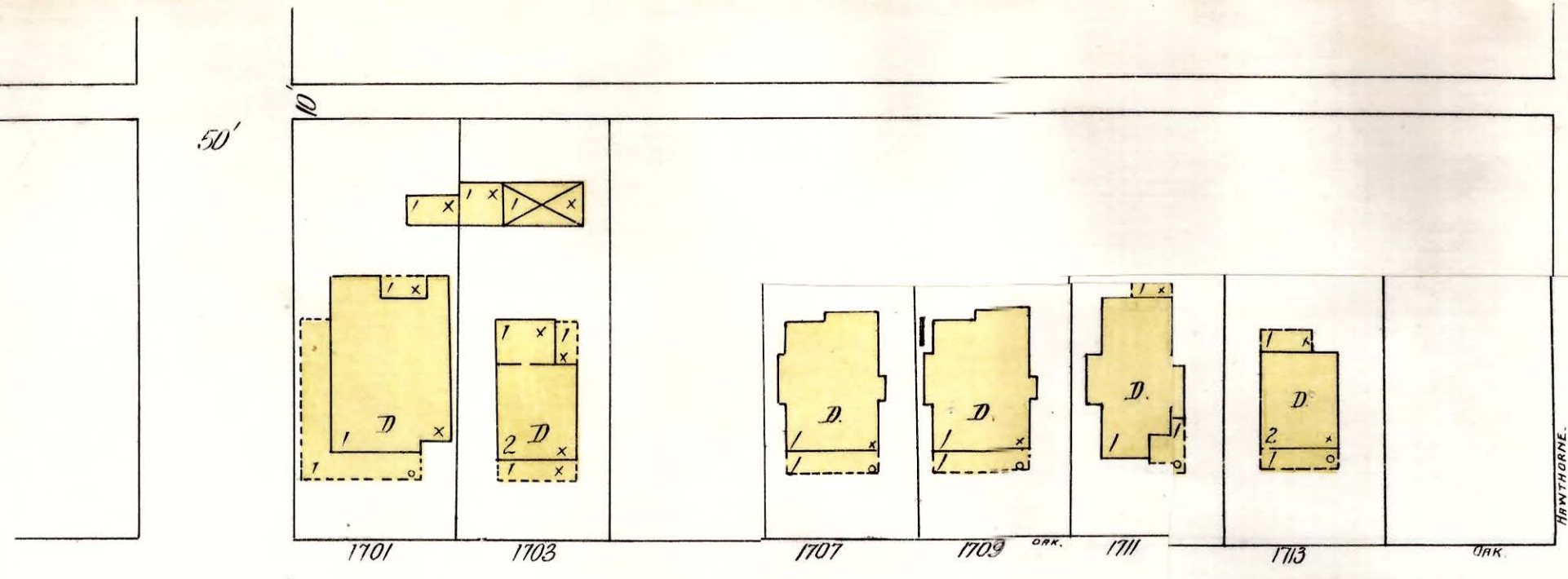

OAK

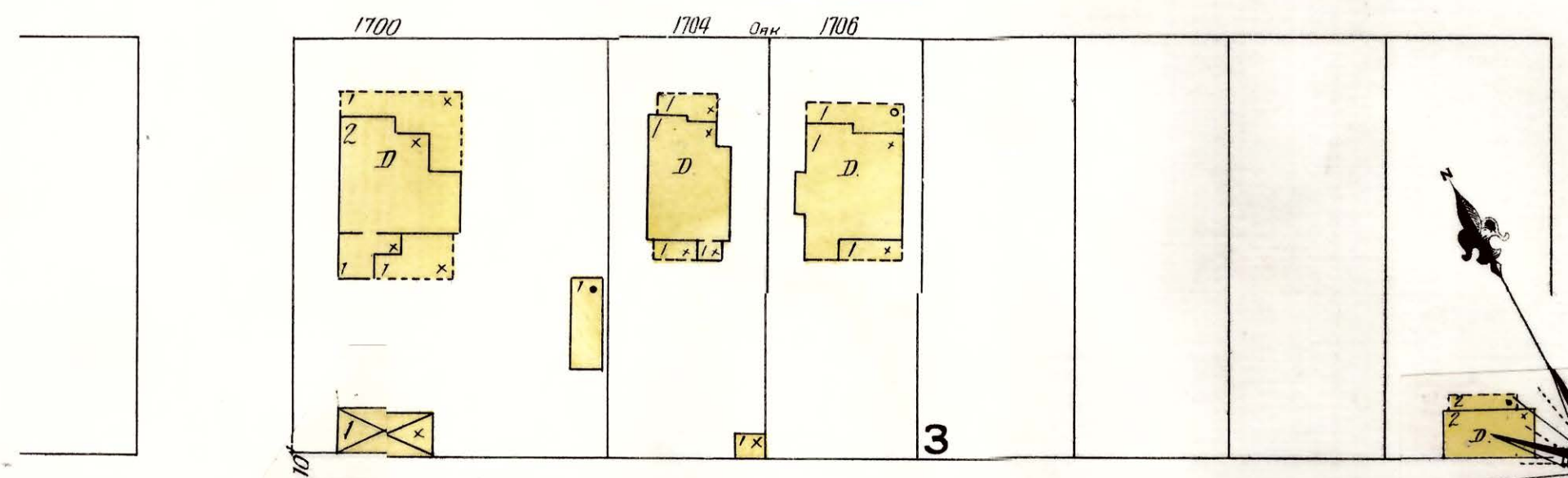
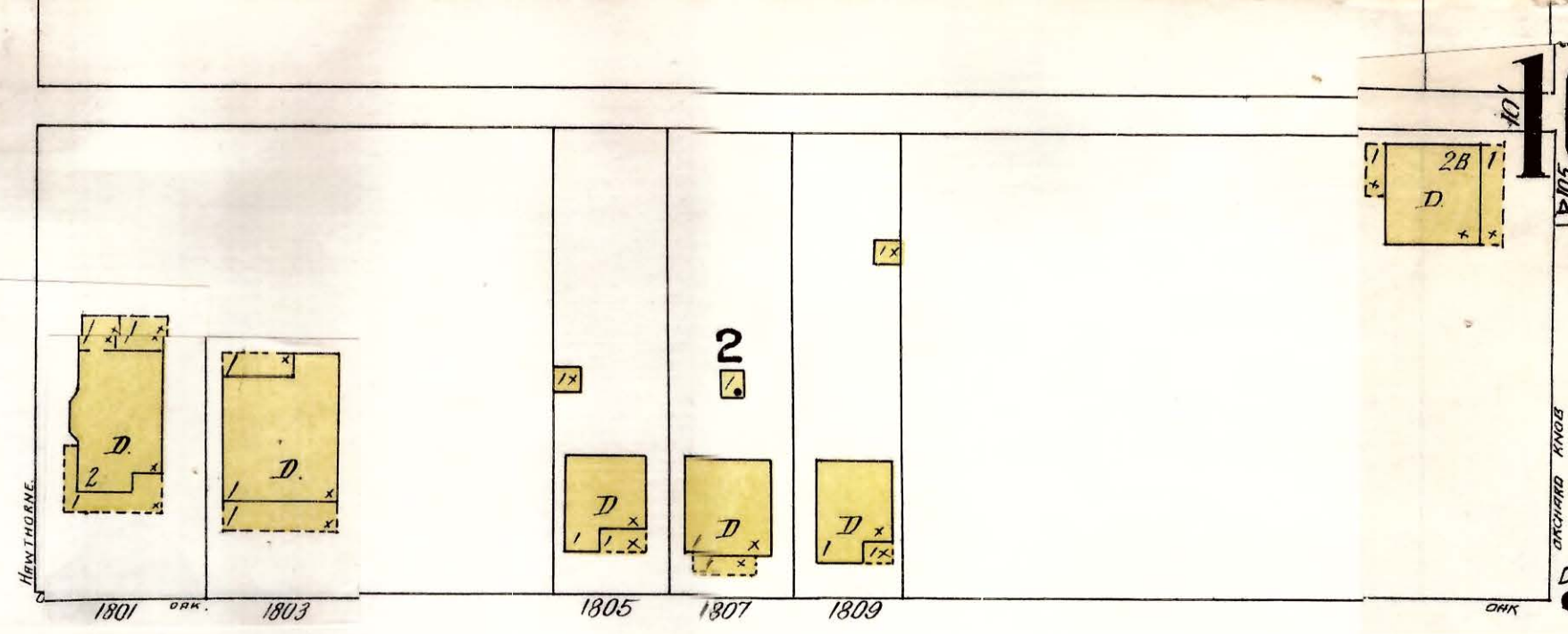

3

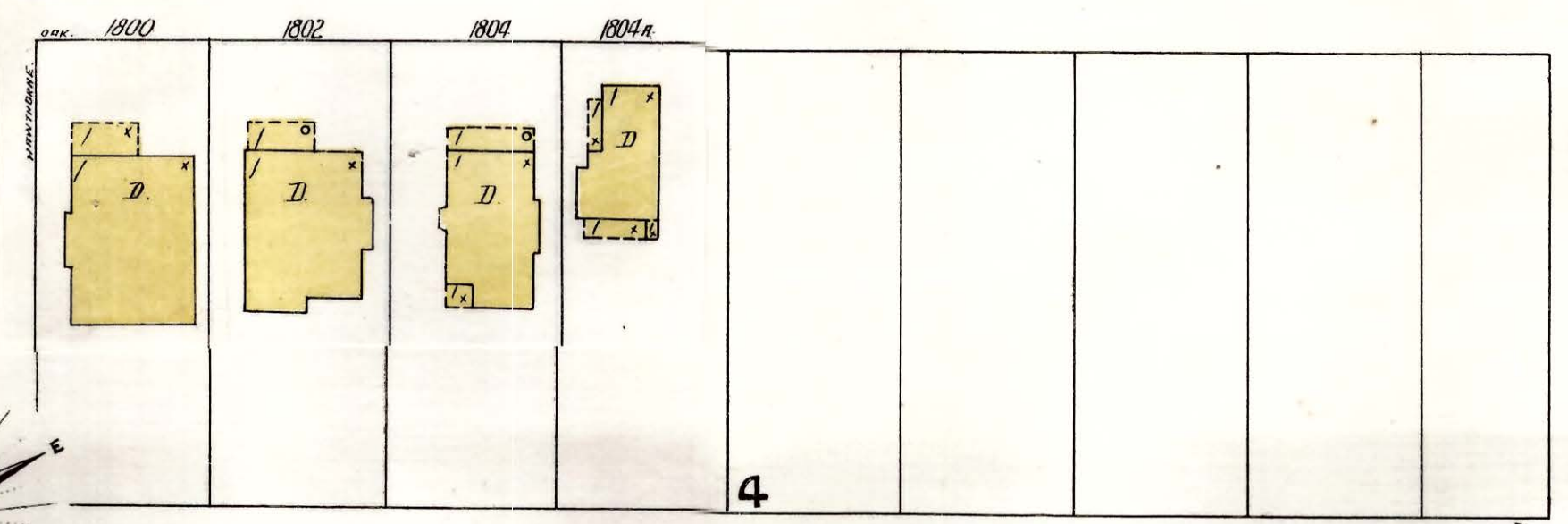

4

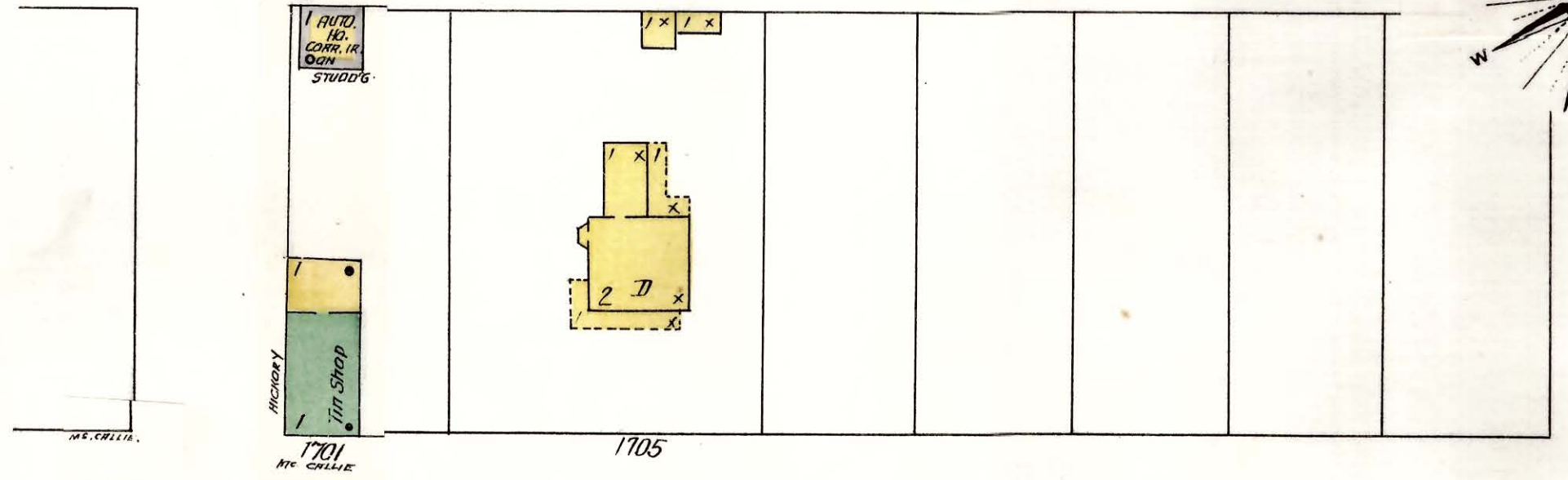
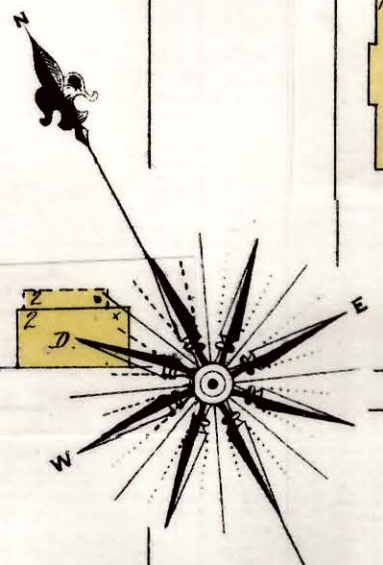

Mc CALLIE

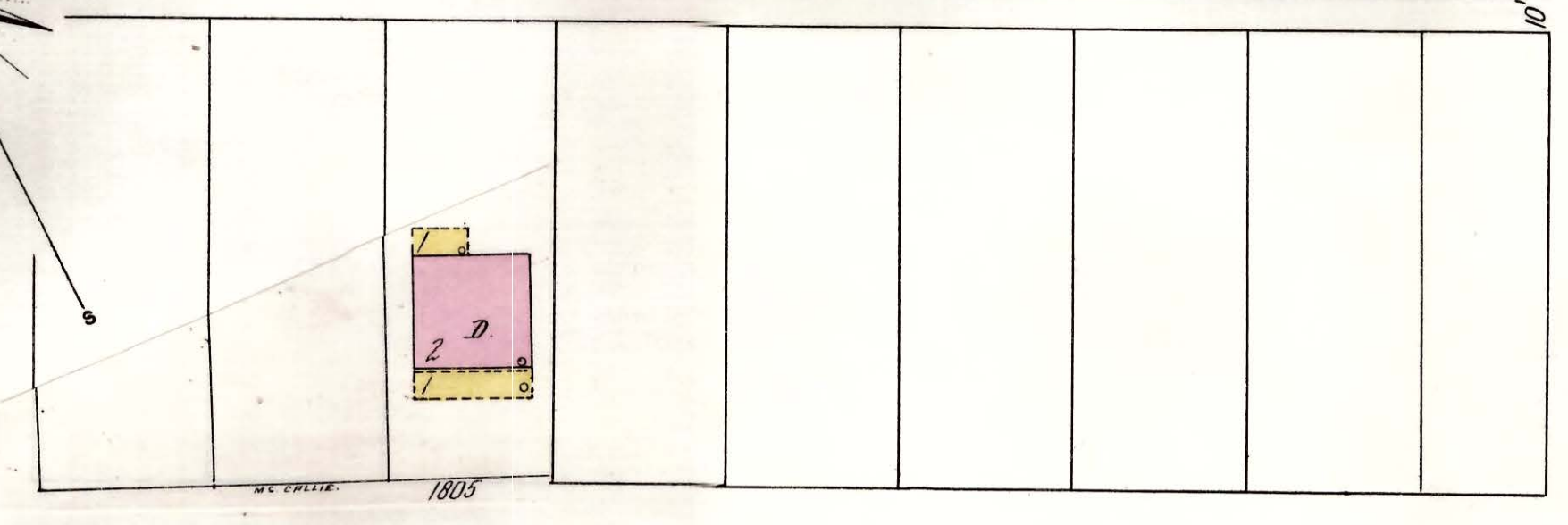

AV.

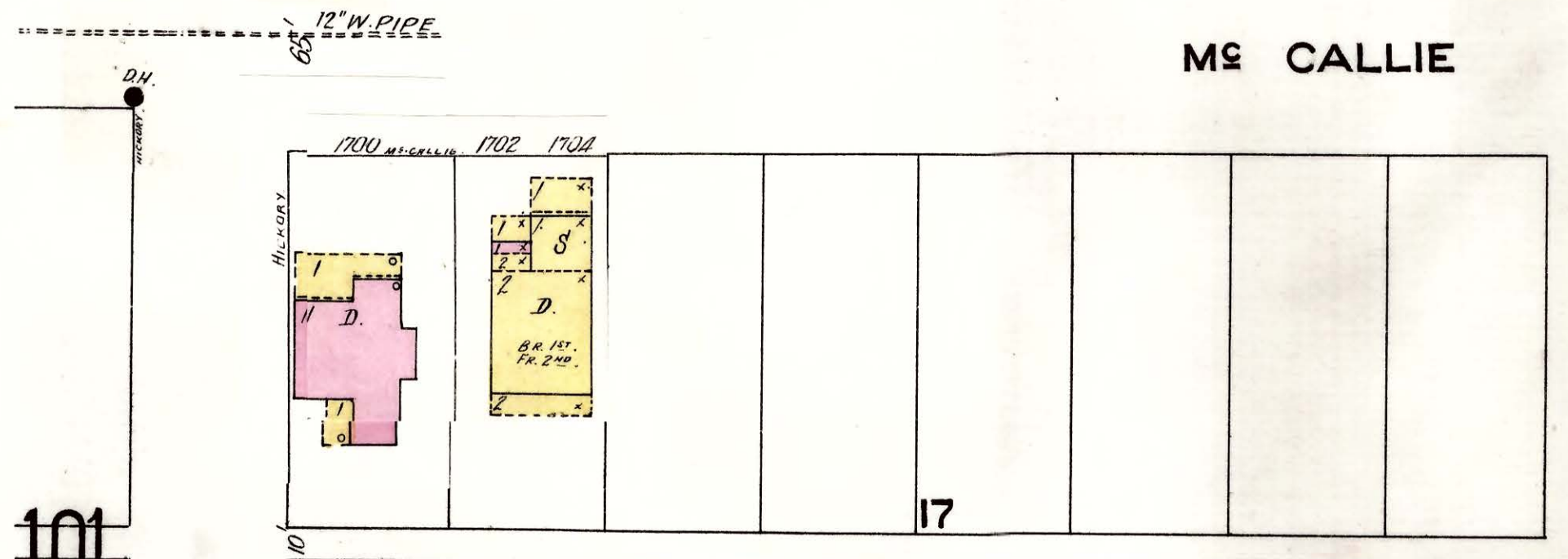

101

HICKORY

17

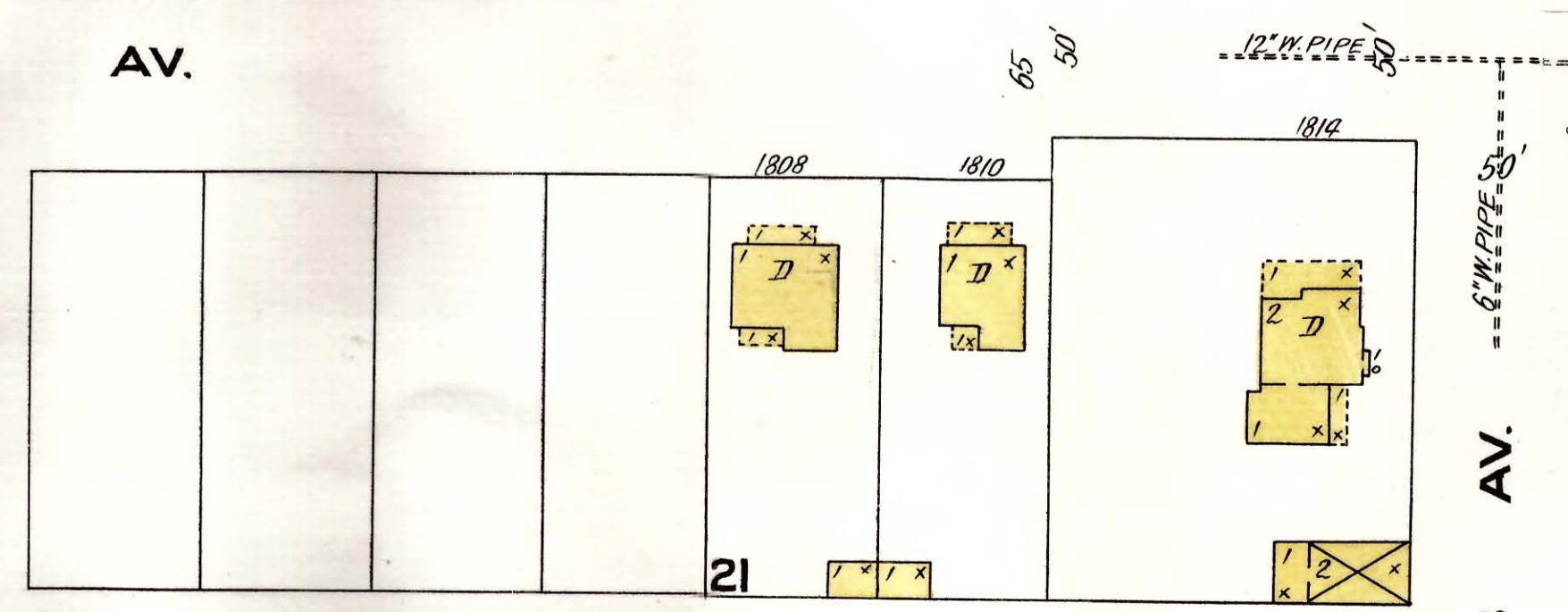

HAWTHORNE

21

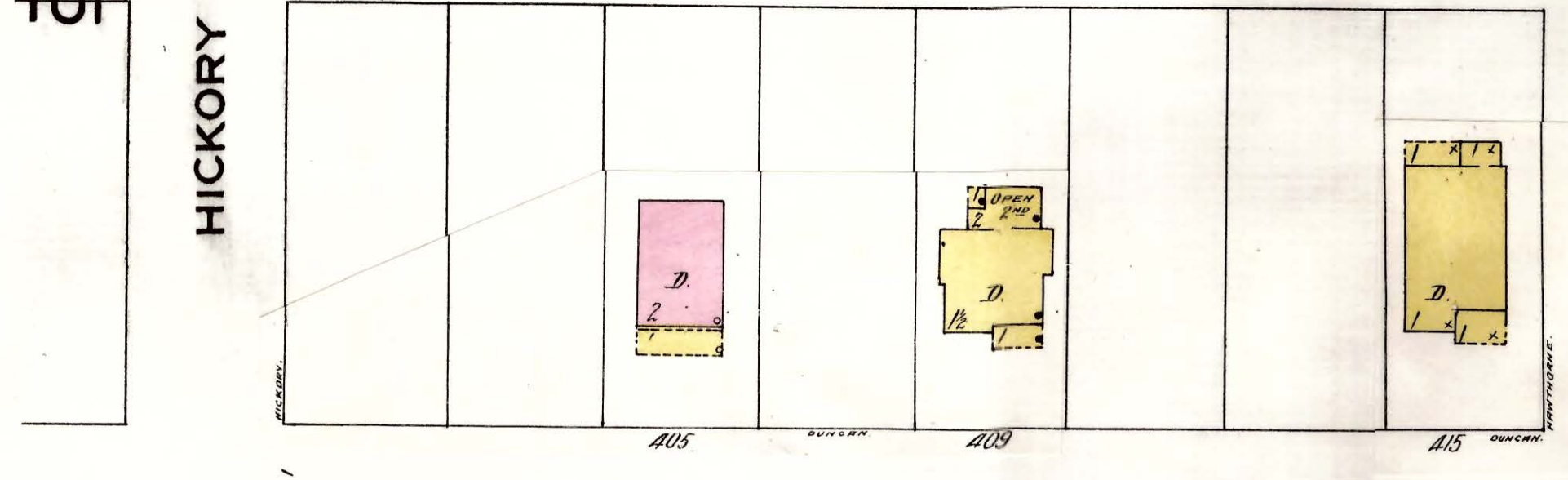

DUNCAN

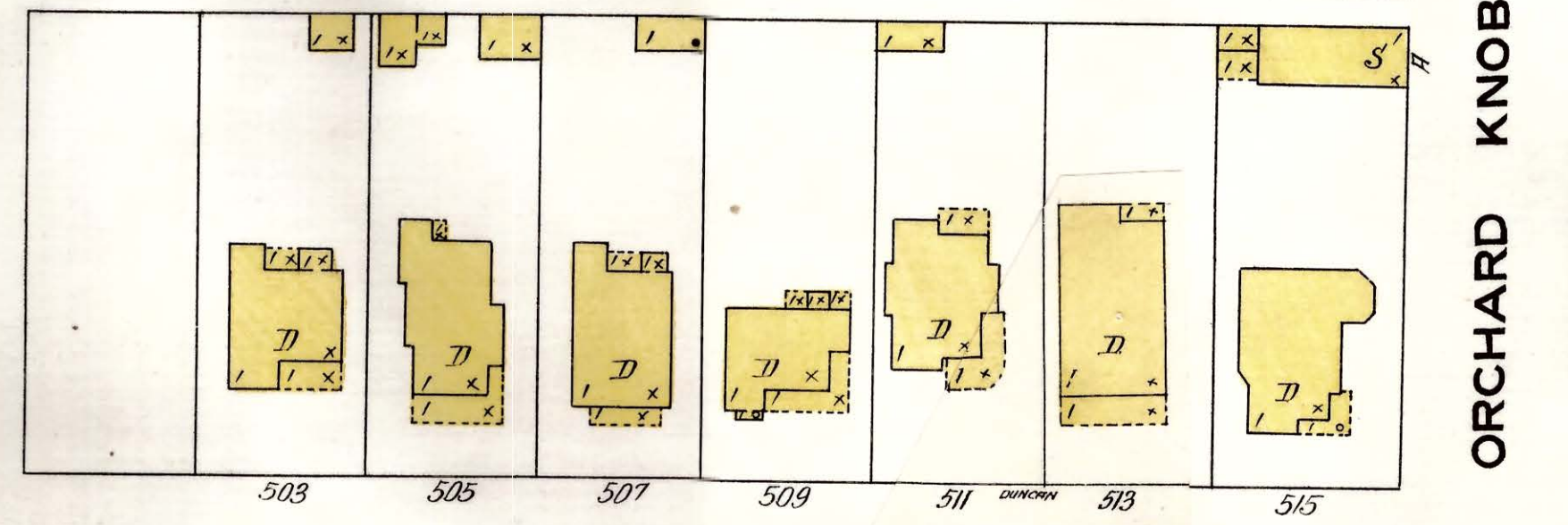

ORCHARD KNOB AV.

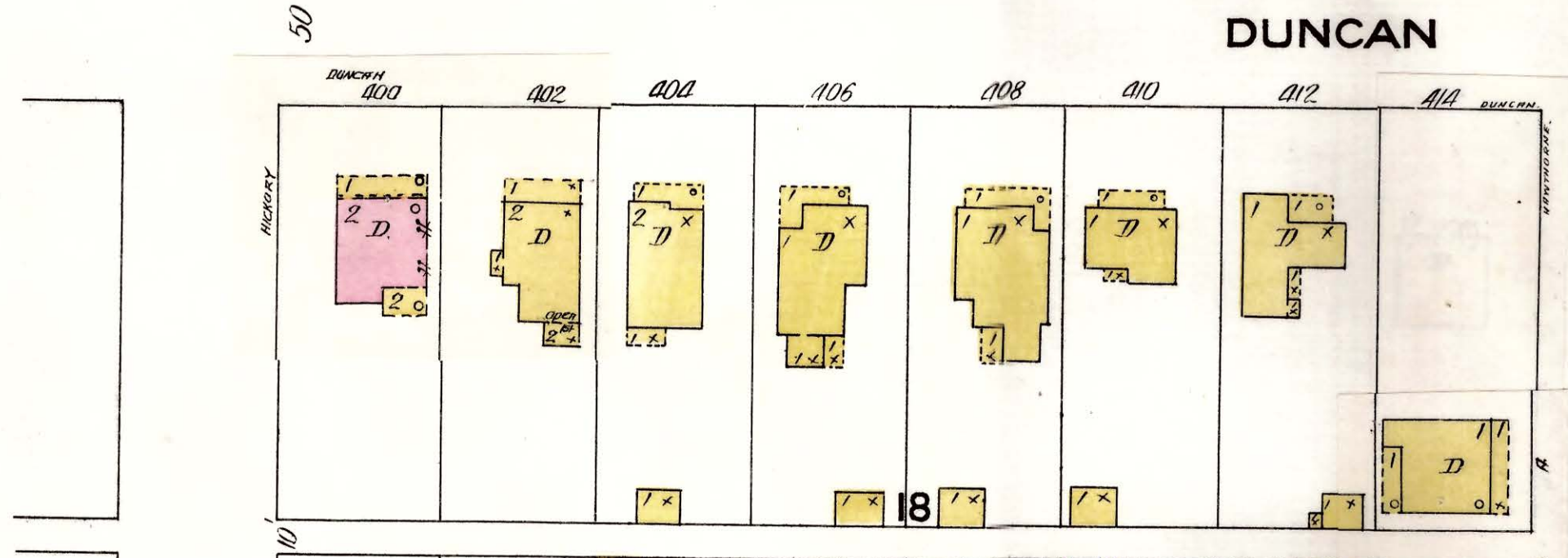

CHAMBERLAIN

18

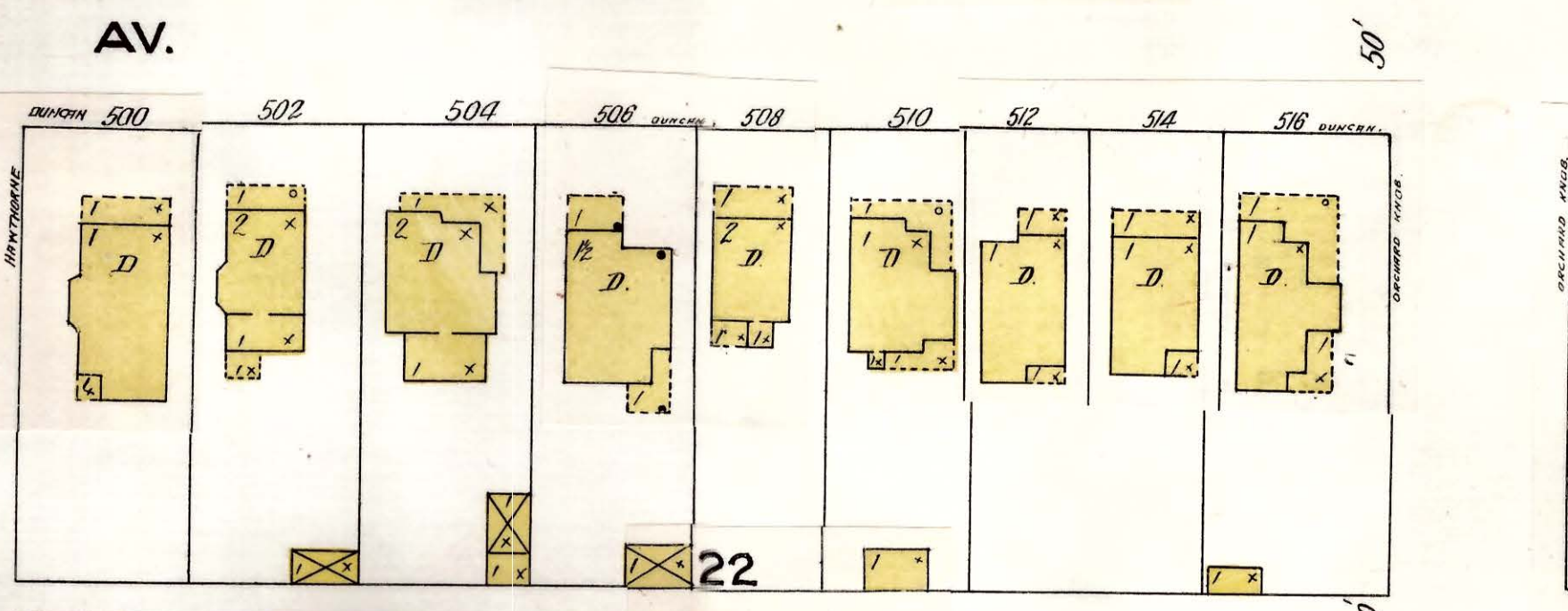

AV.

22

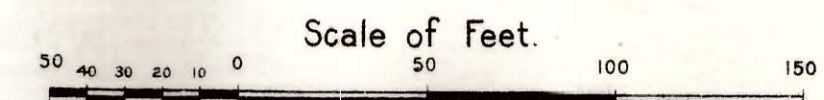
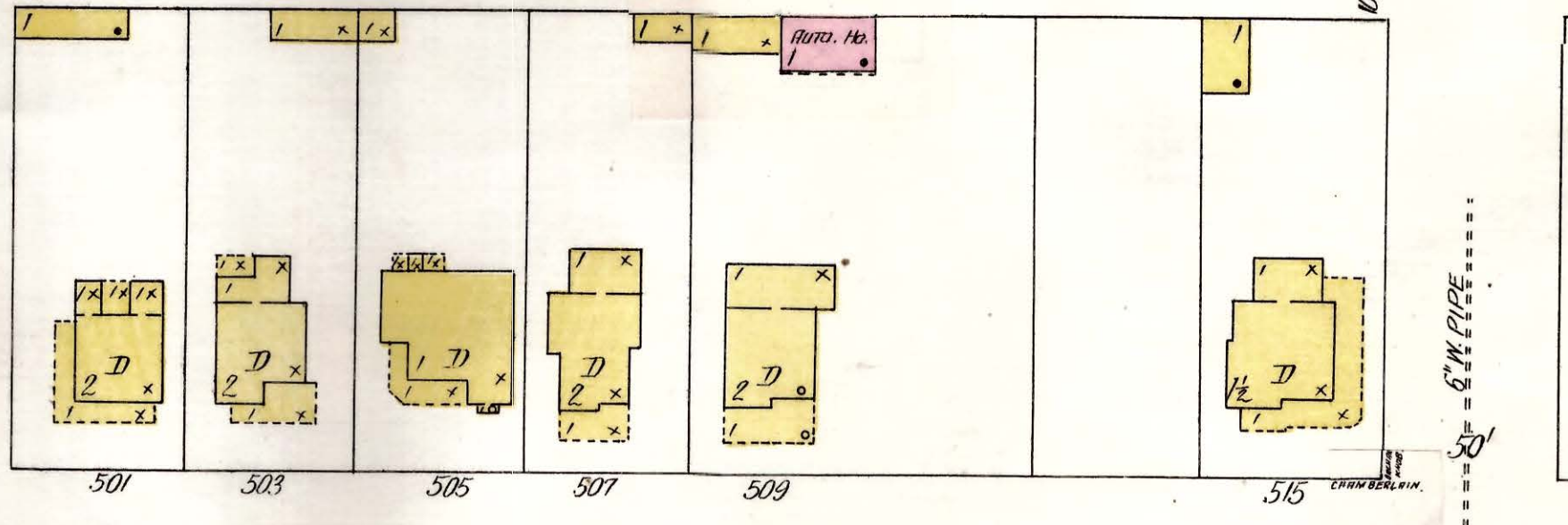
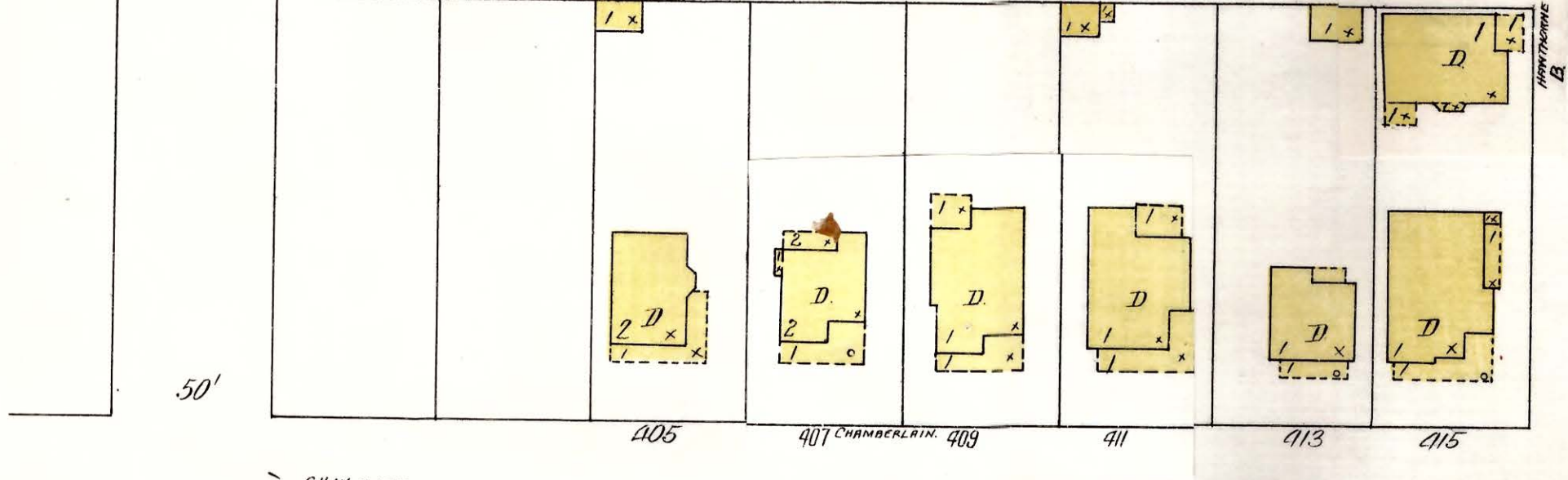

6" W. PIPE



ADD'L SHEET  
AUG. 1908.

CHAMBERLAIN

AV.





CHAMBERLAIN

AV.

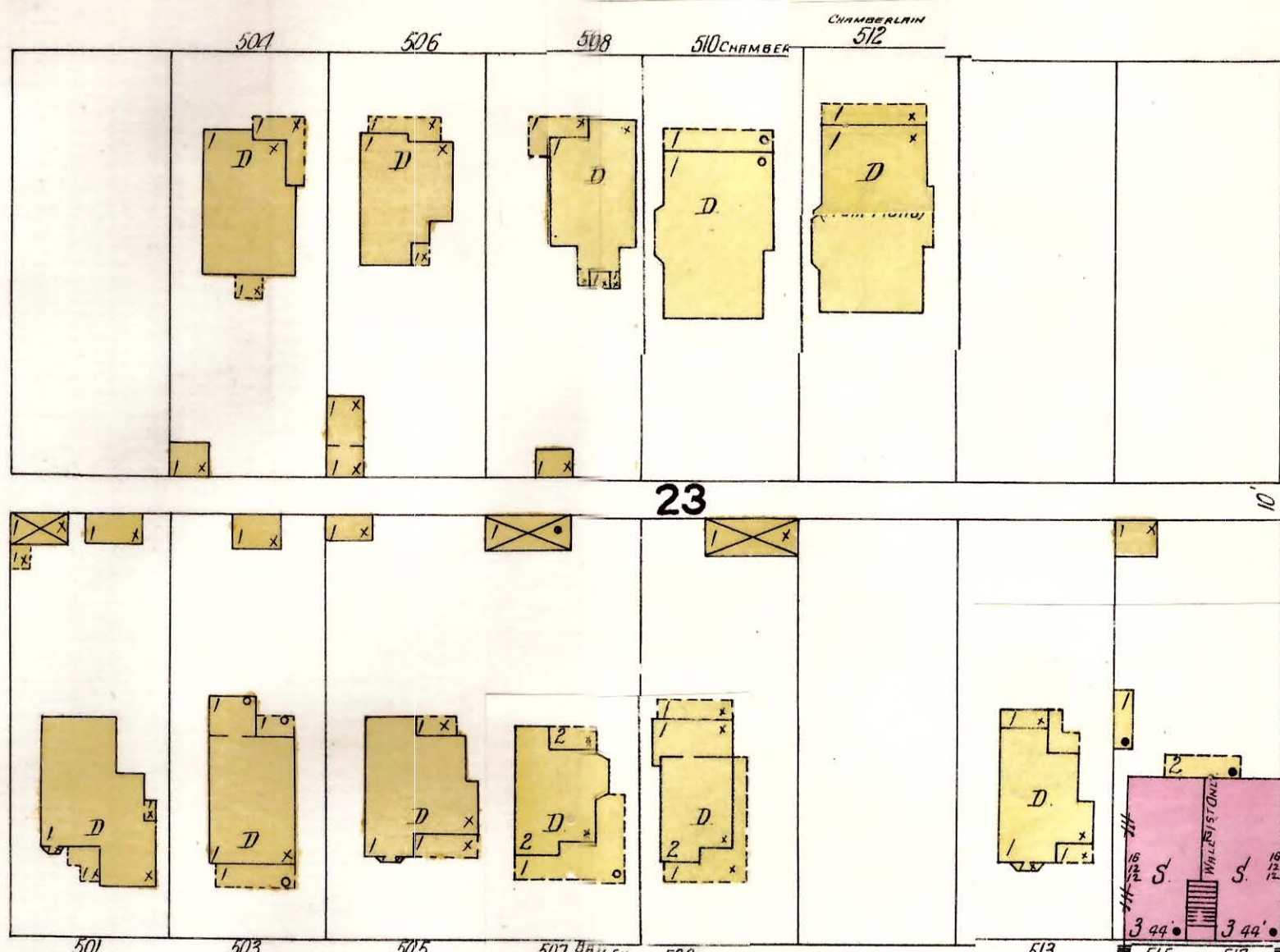
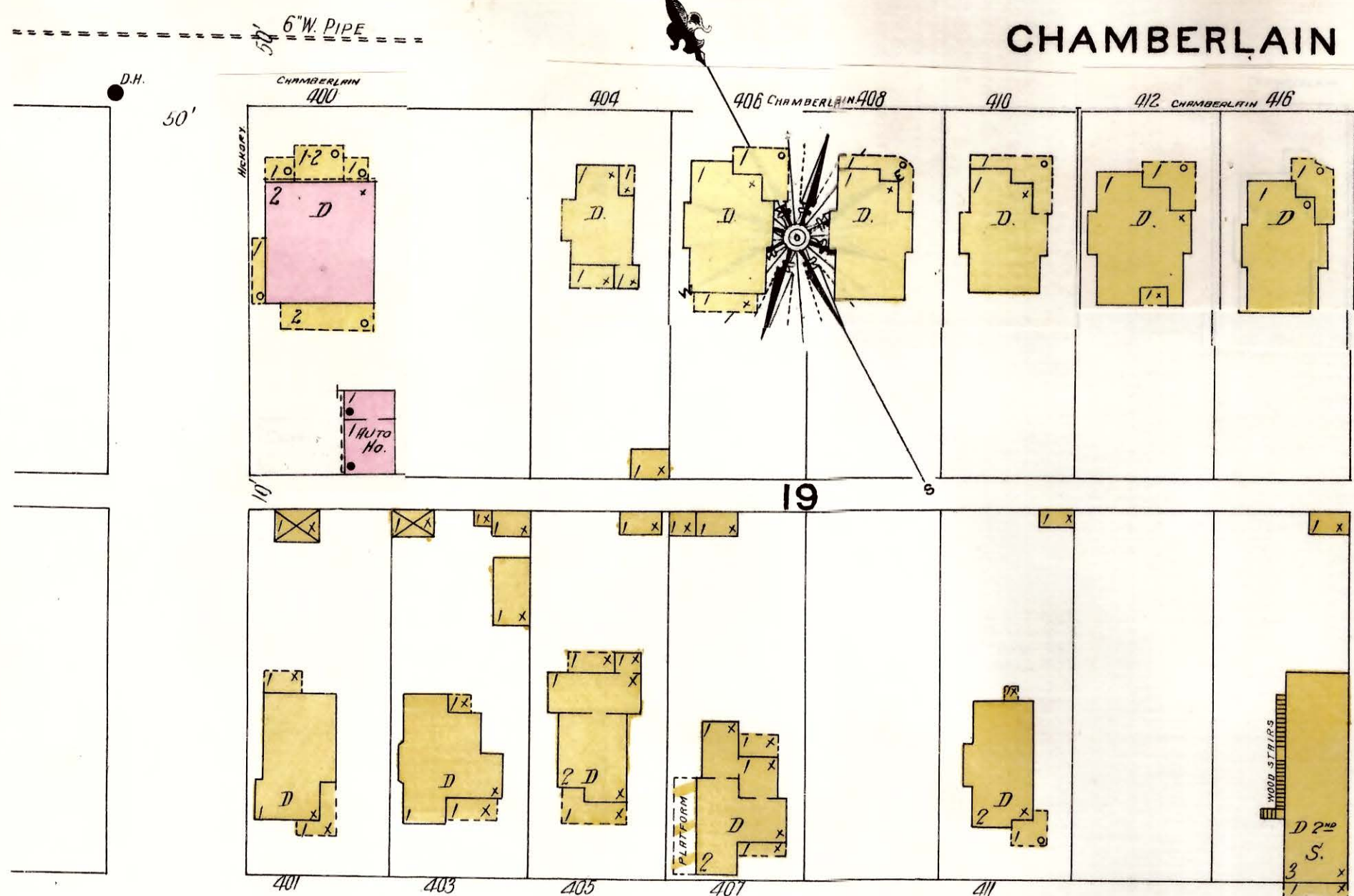

BAILEY

AV.

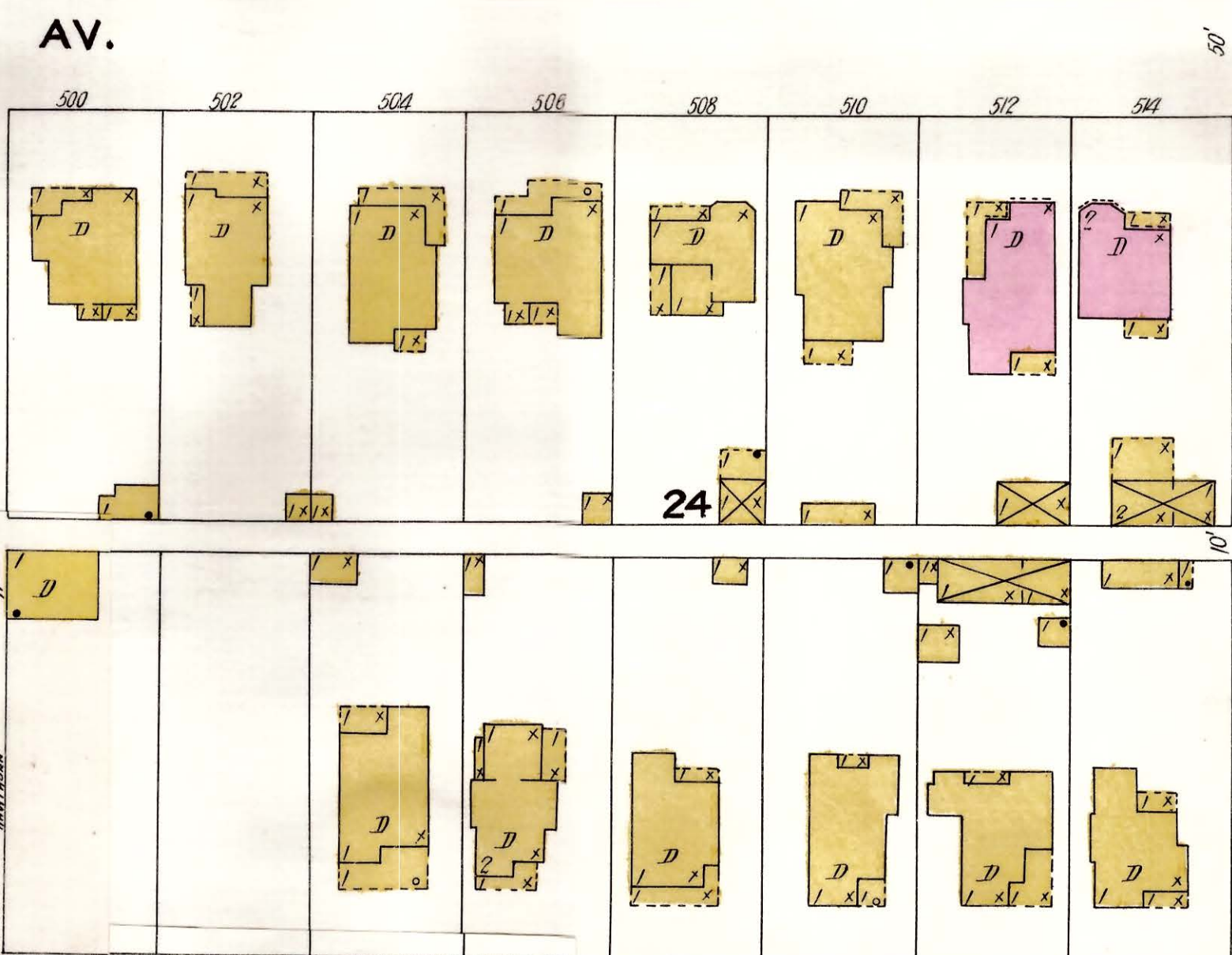
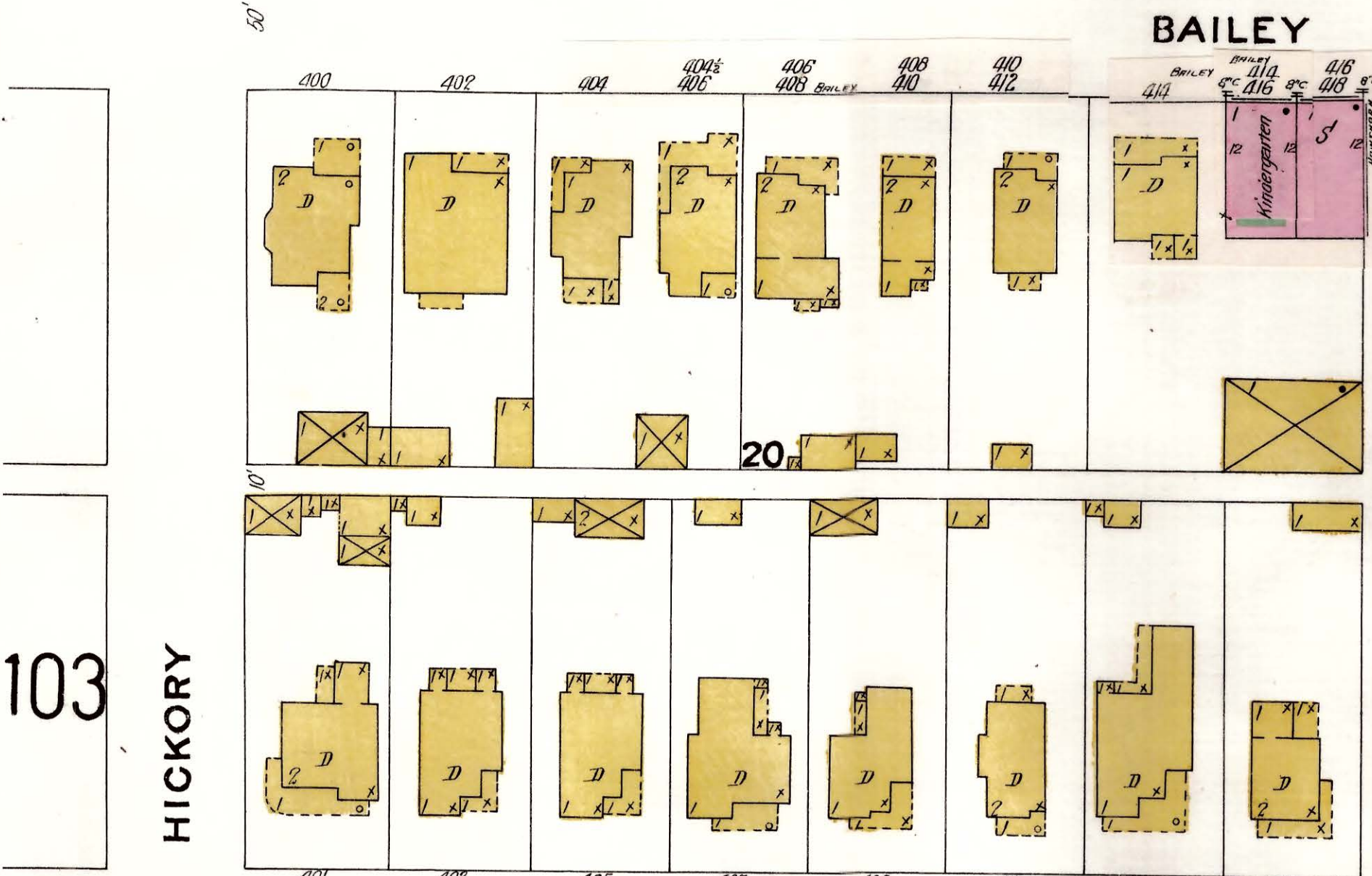

103

HICKORY

HAWTHORN

AV. (LOCUST)

UNION

AV.

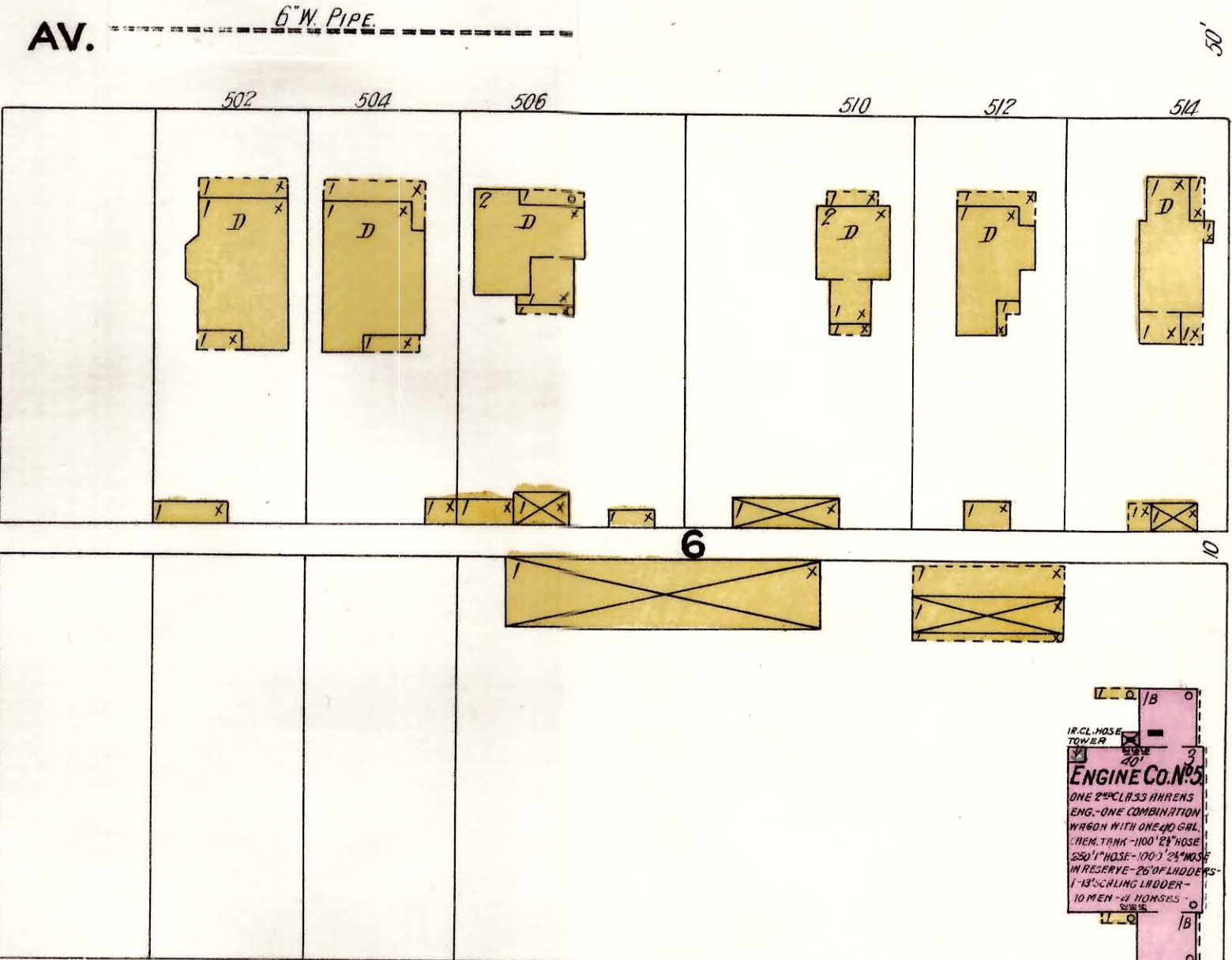
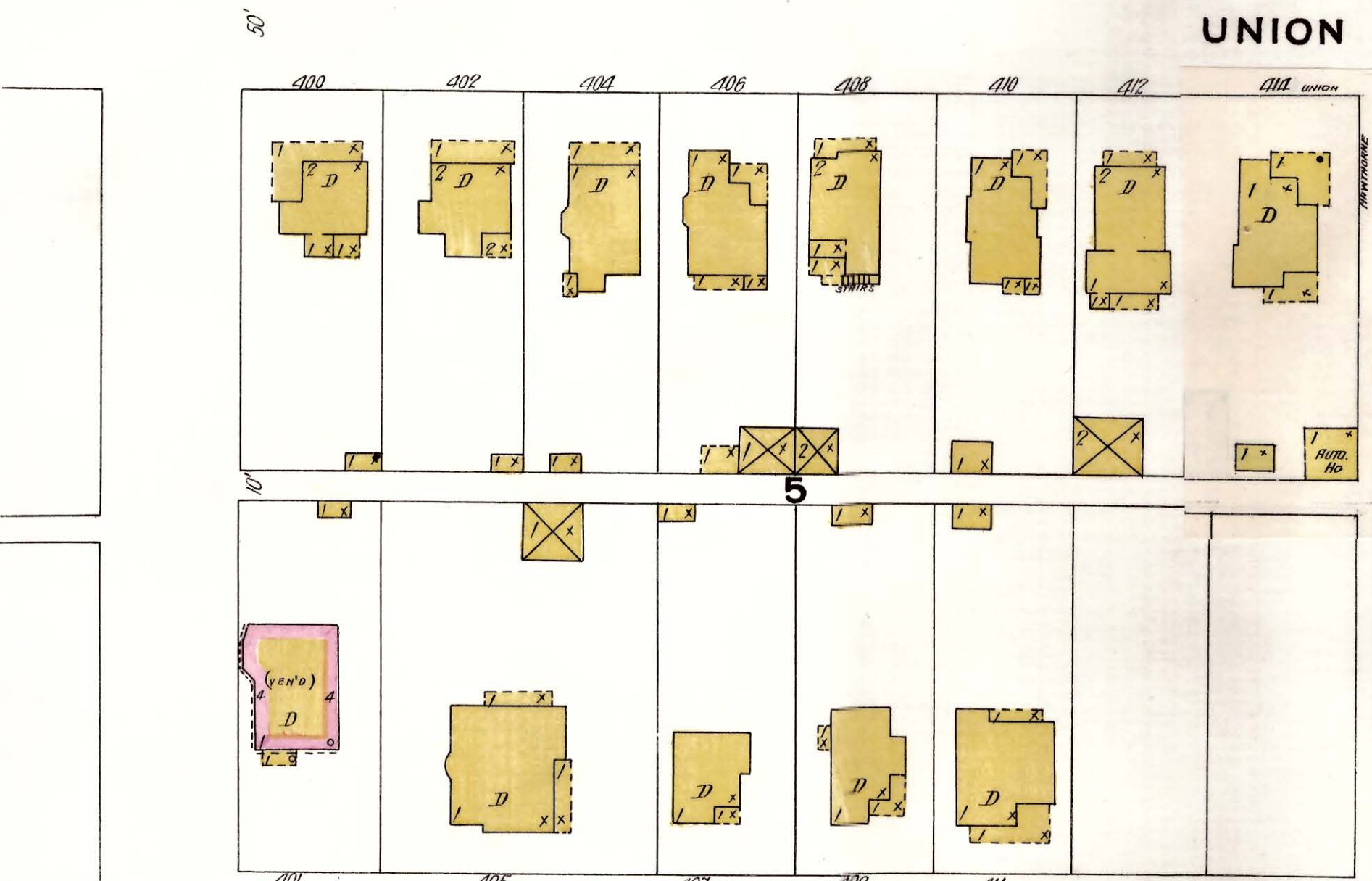

ORCHARD KNOB

85

KIRBY

AV.

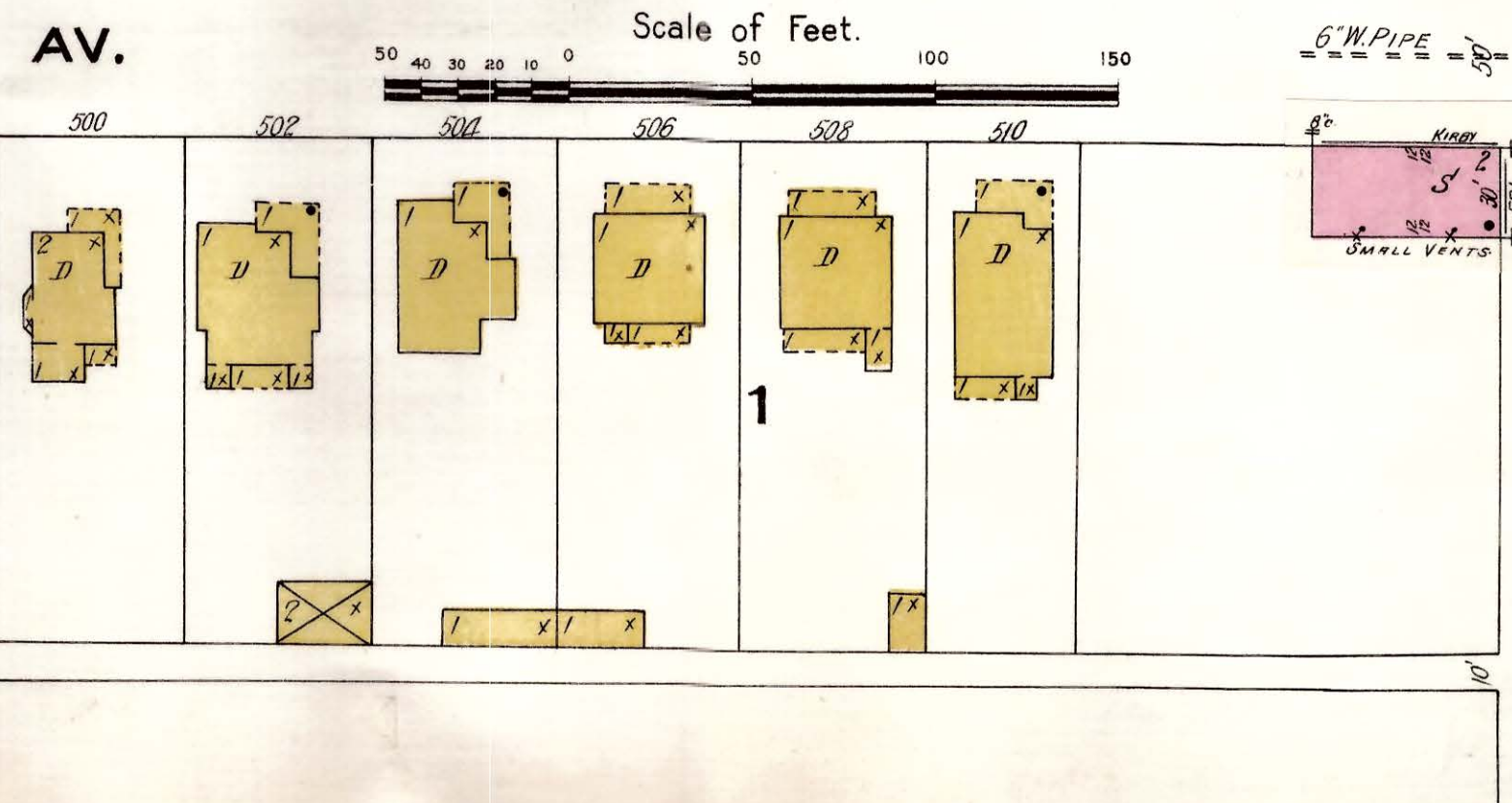
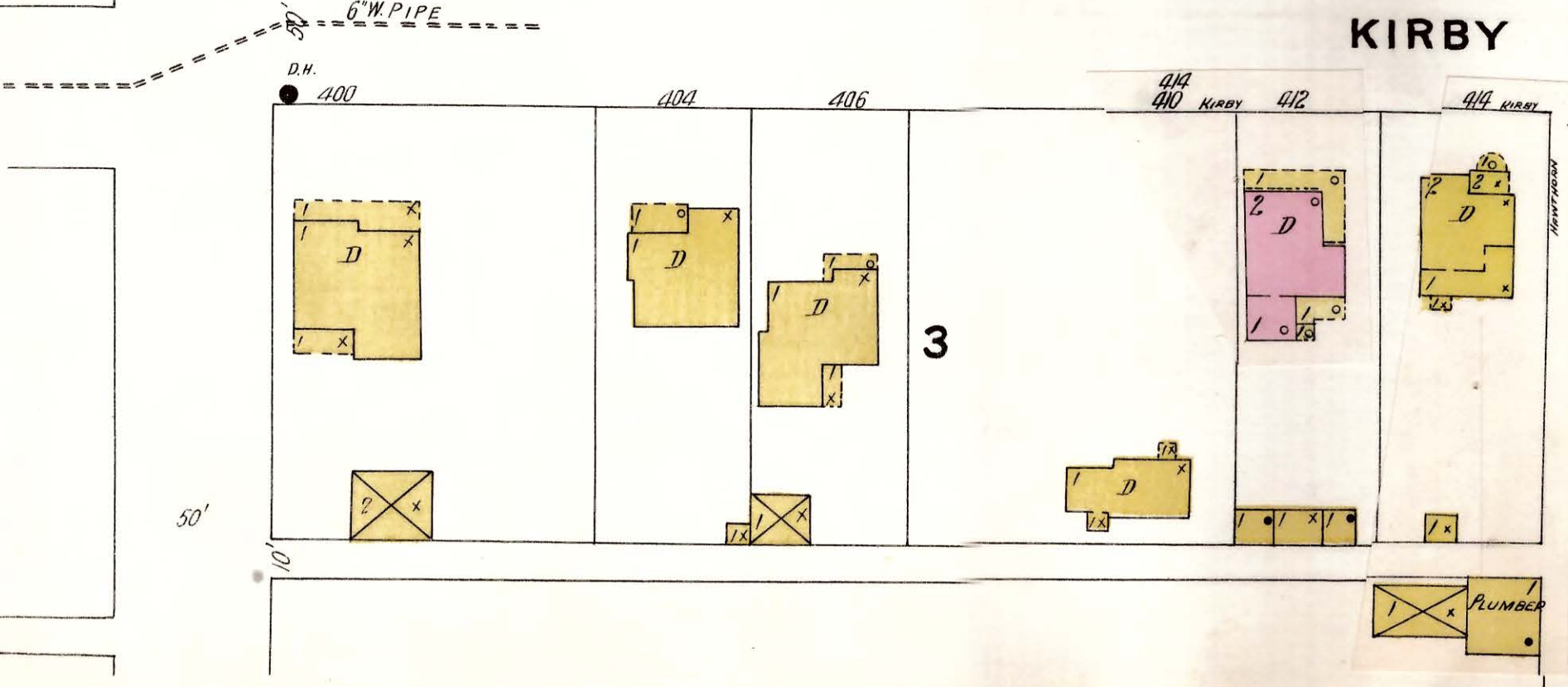

Scale of Feet.

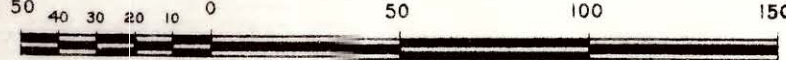



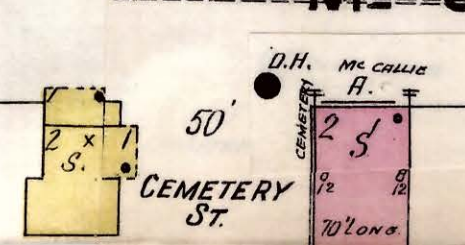
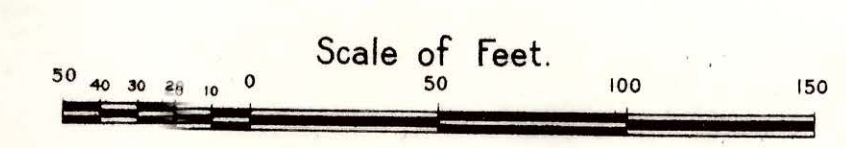
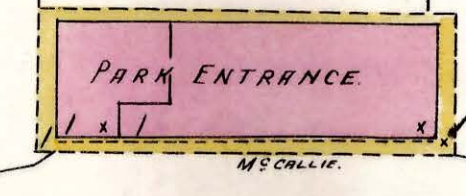
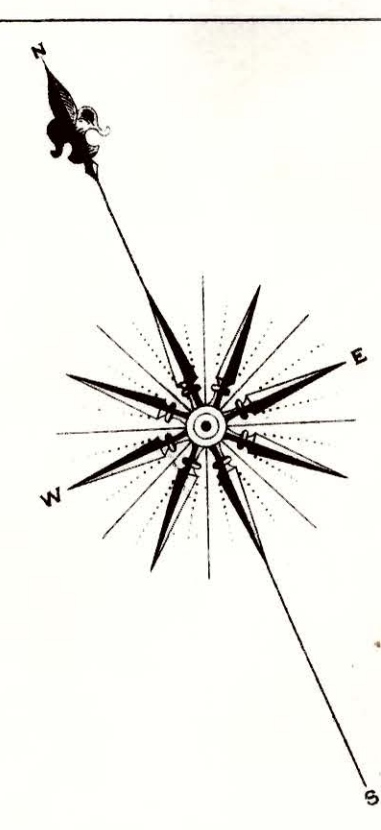
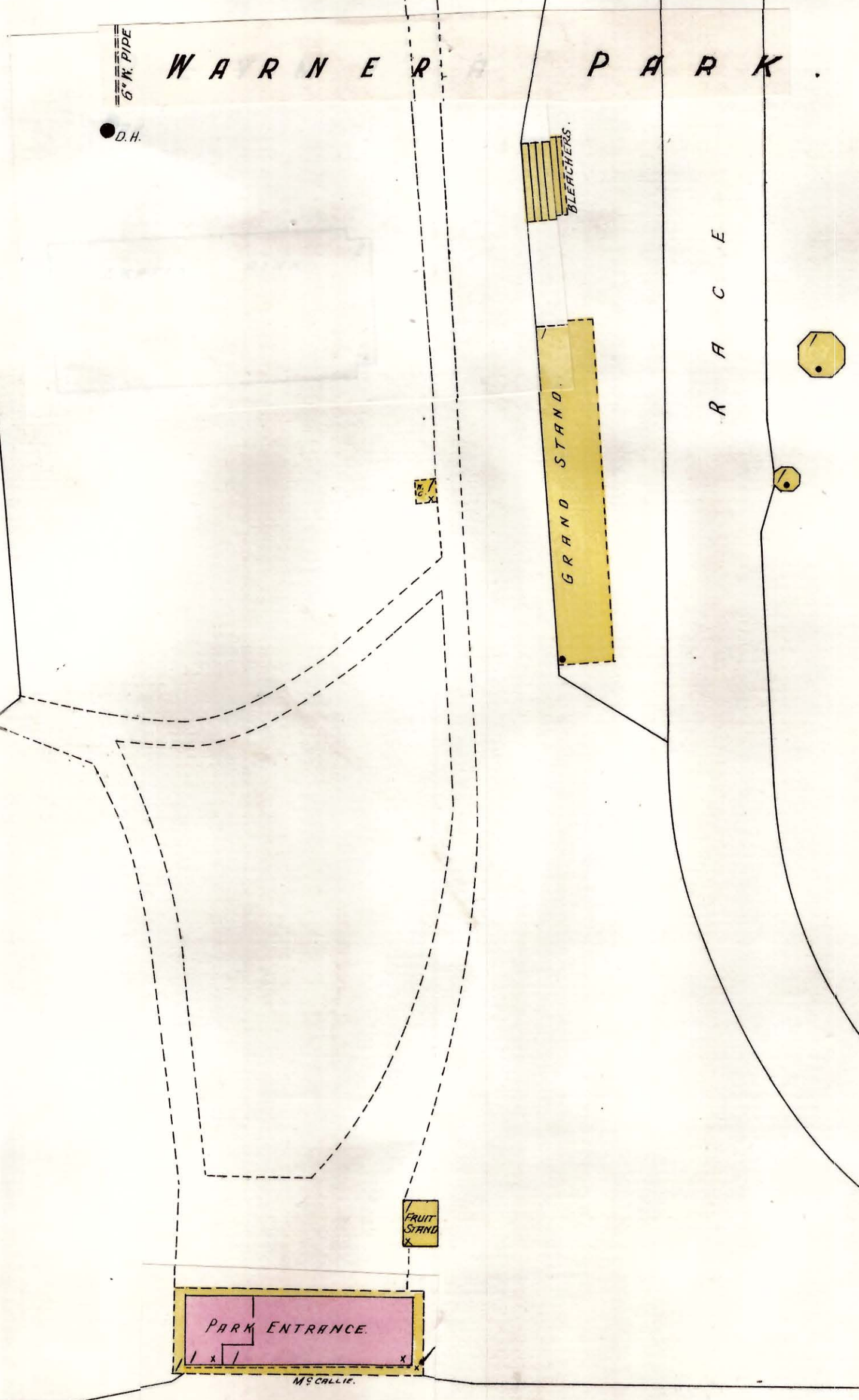
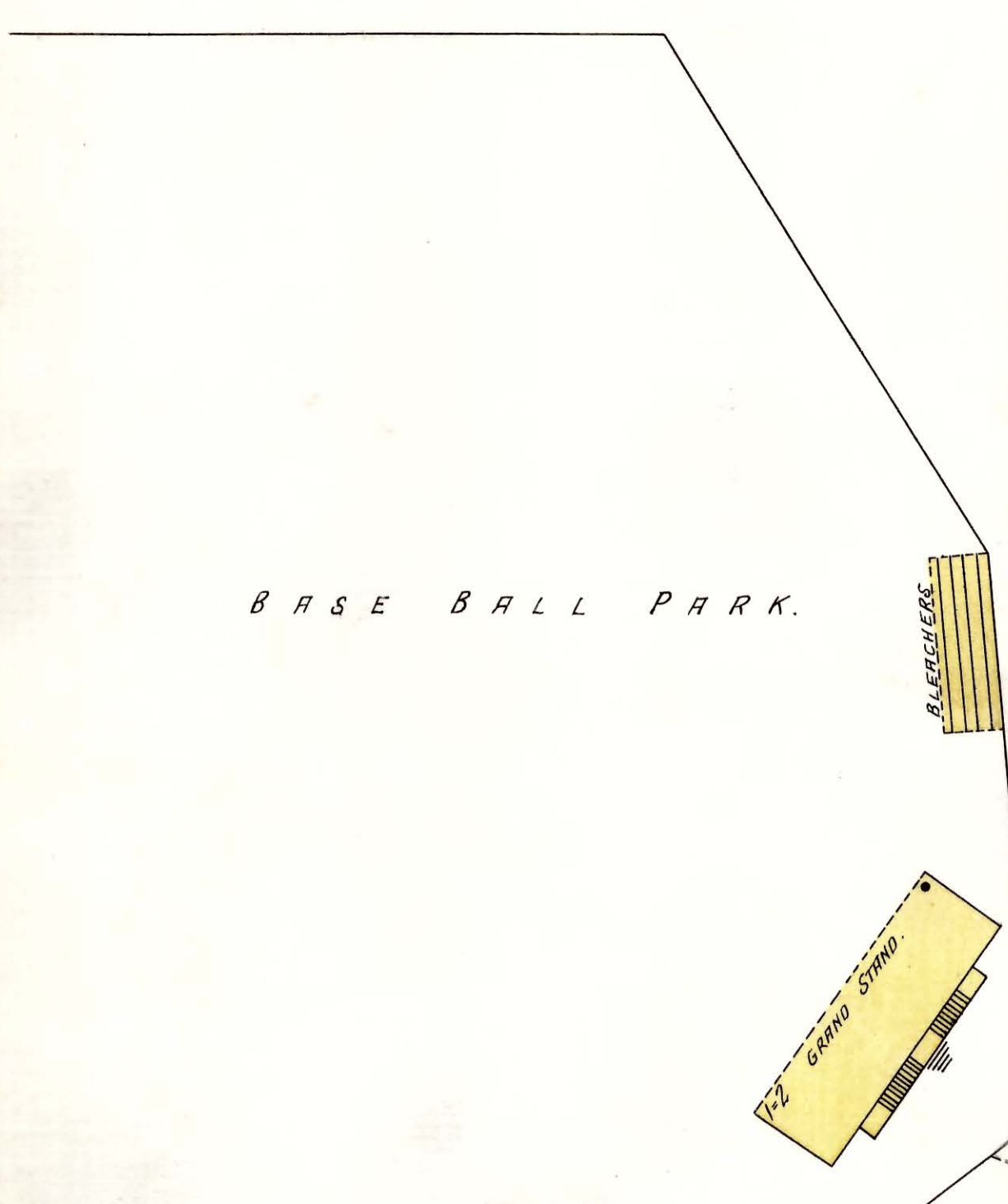
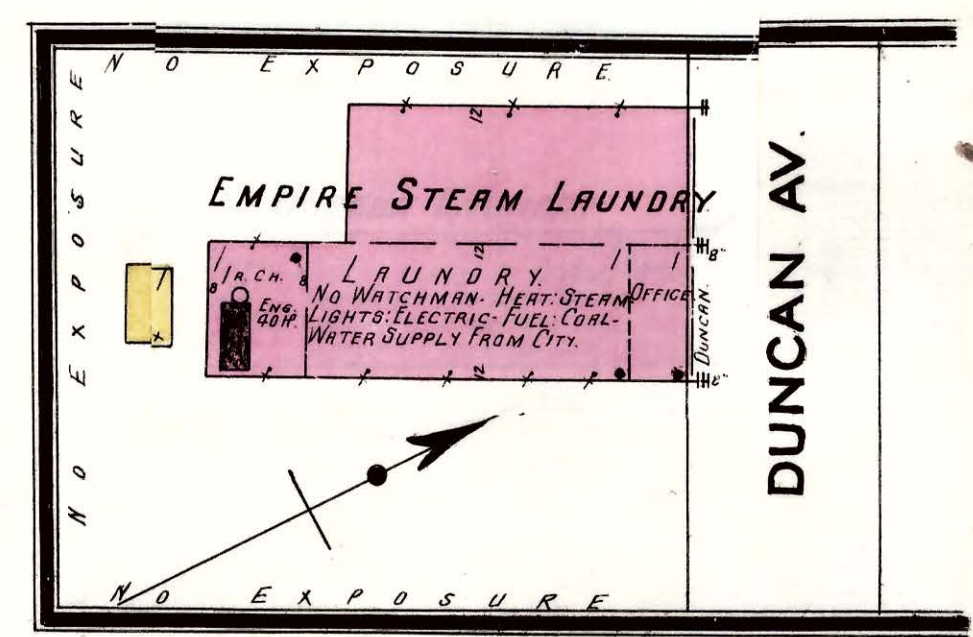
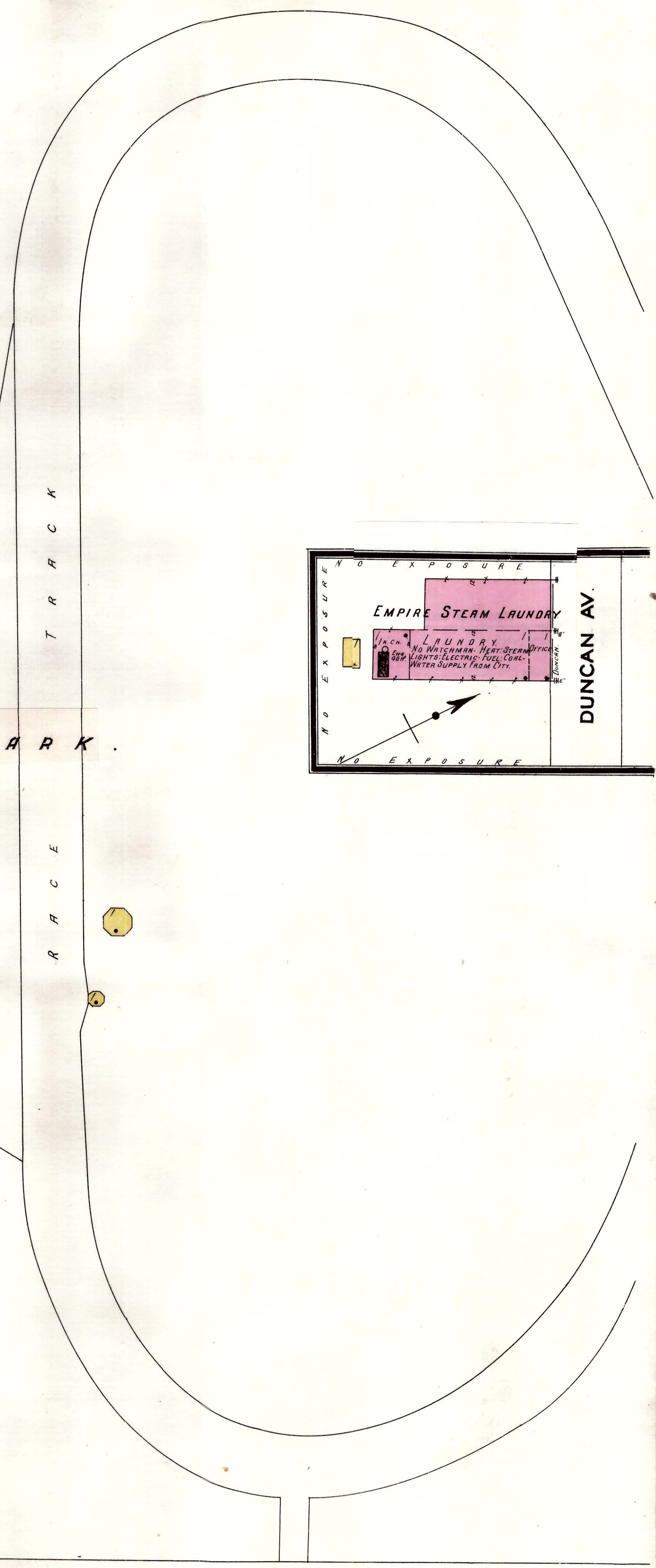
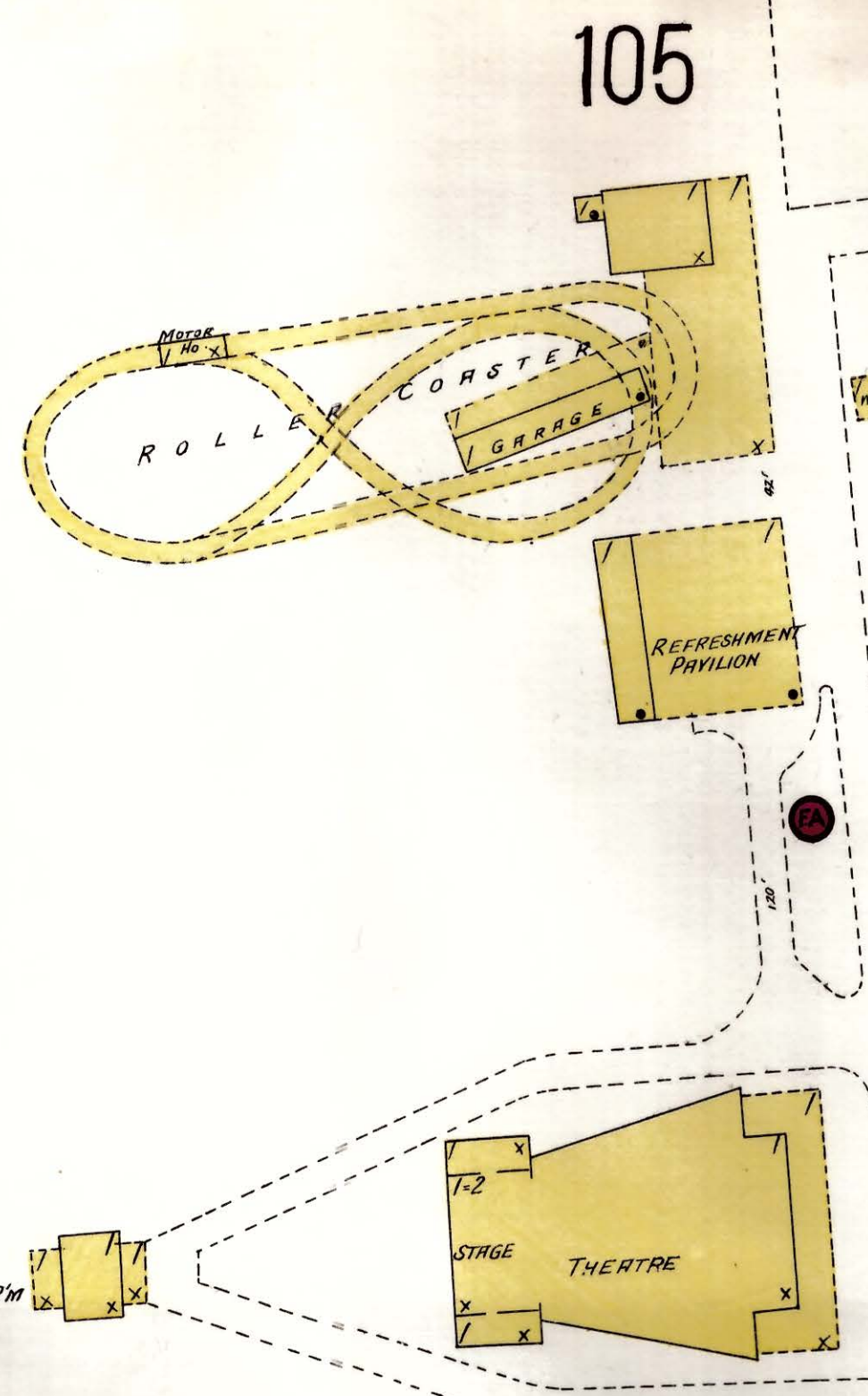







ADDL SHEET  
AUG. 1908

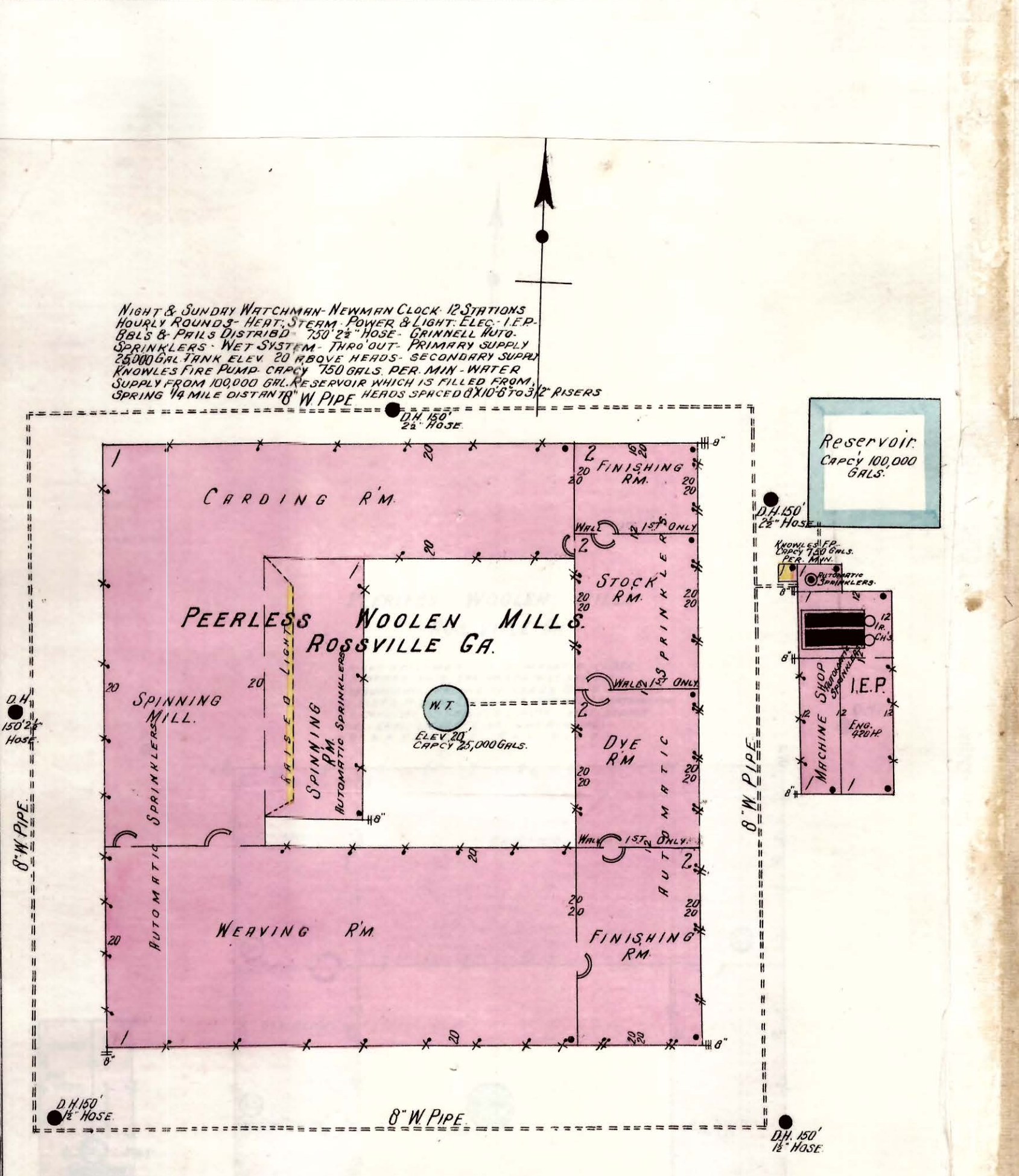
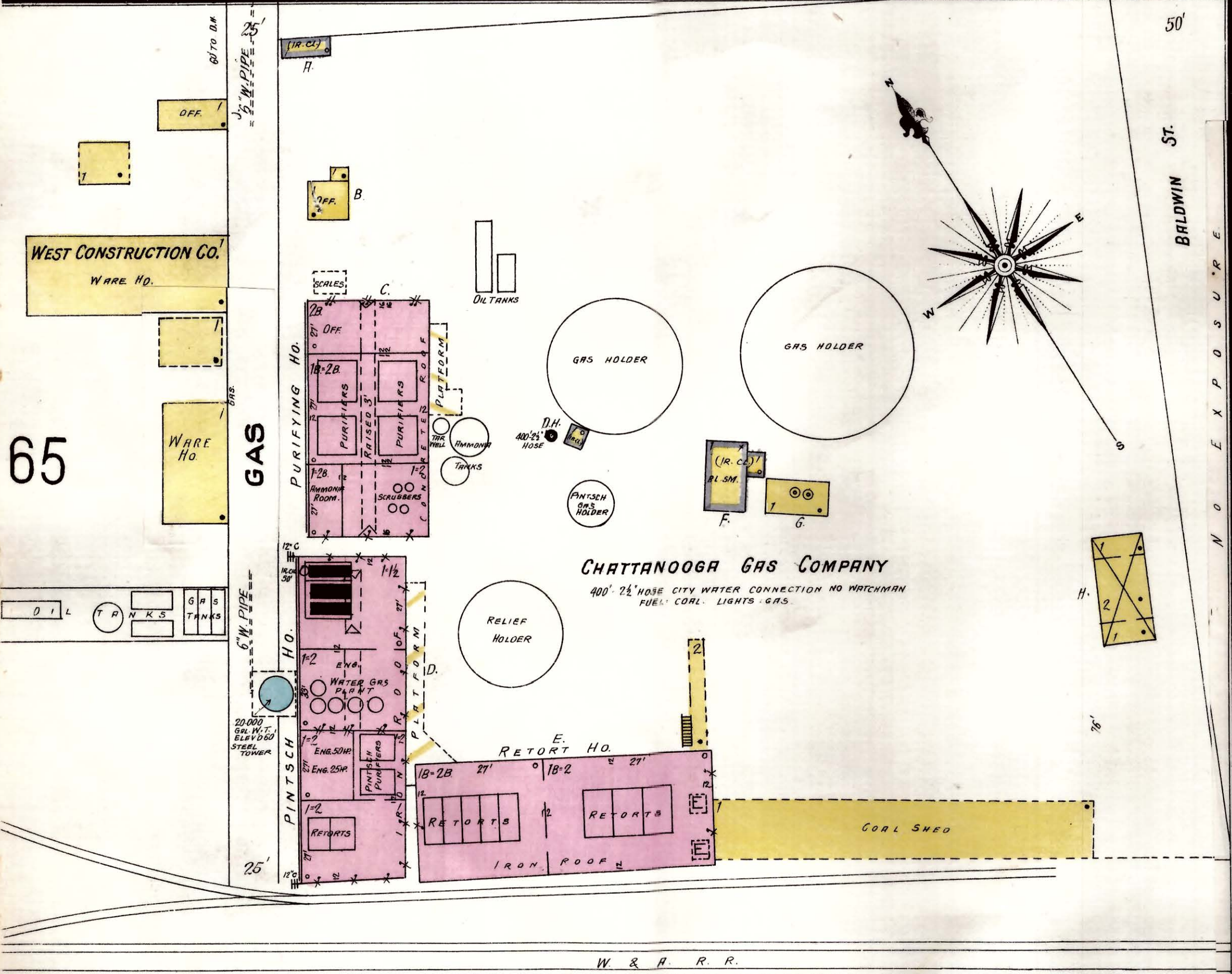
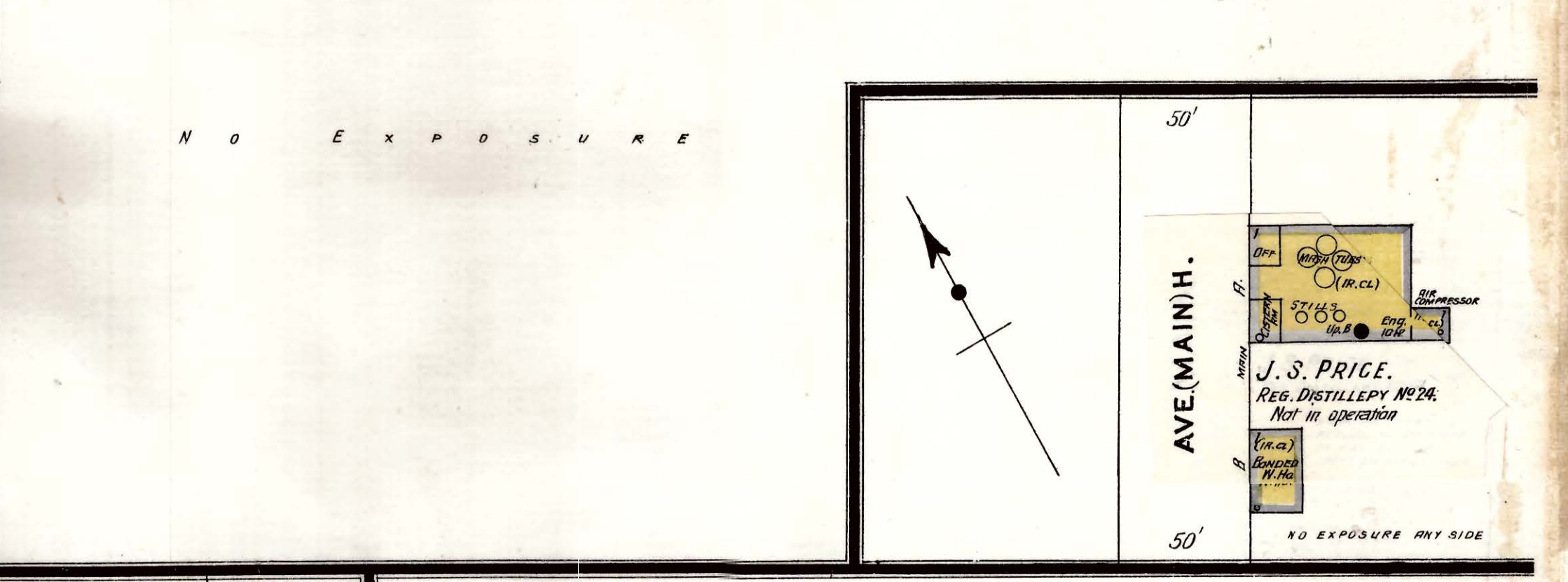
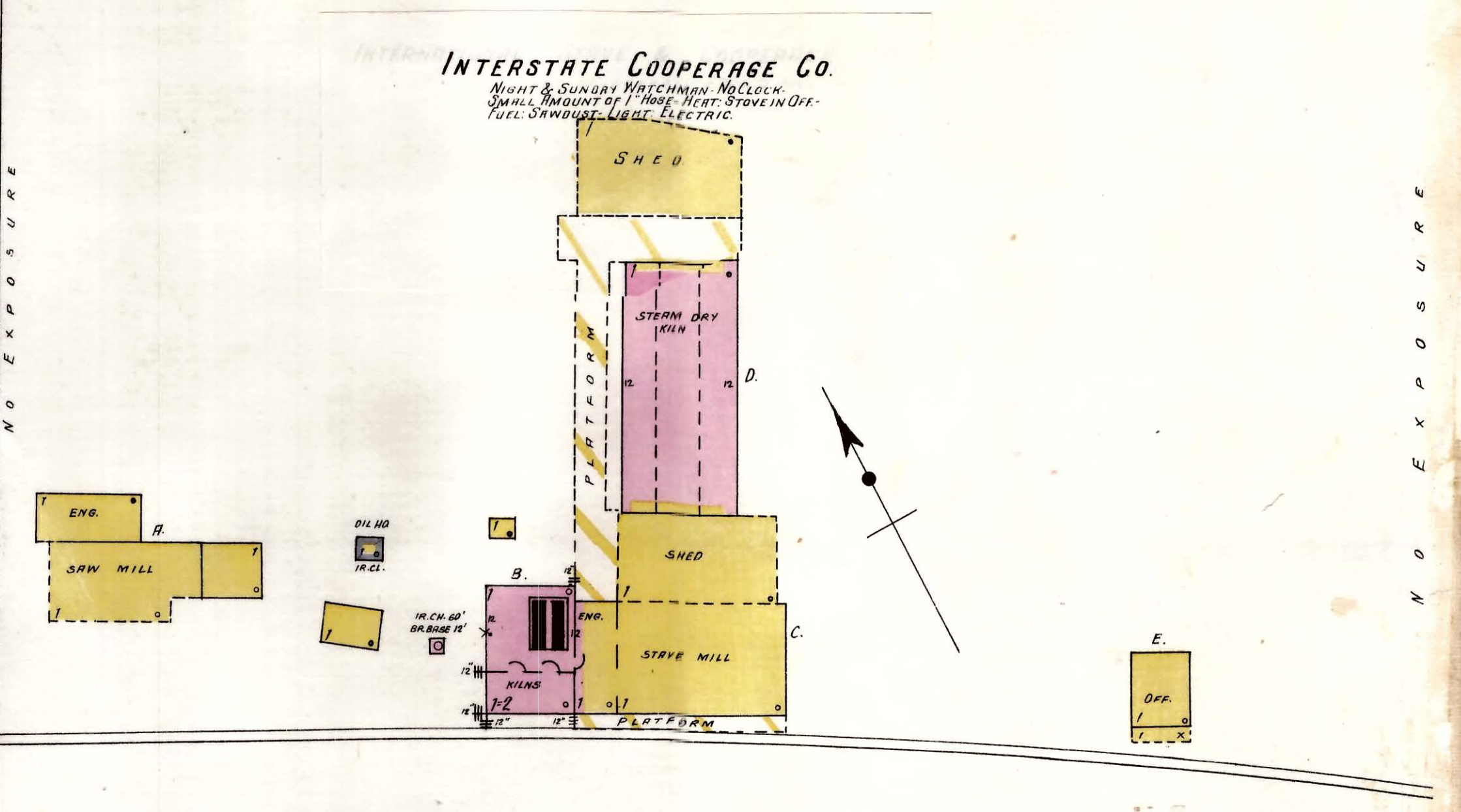
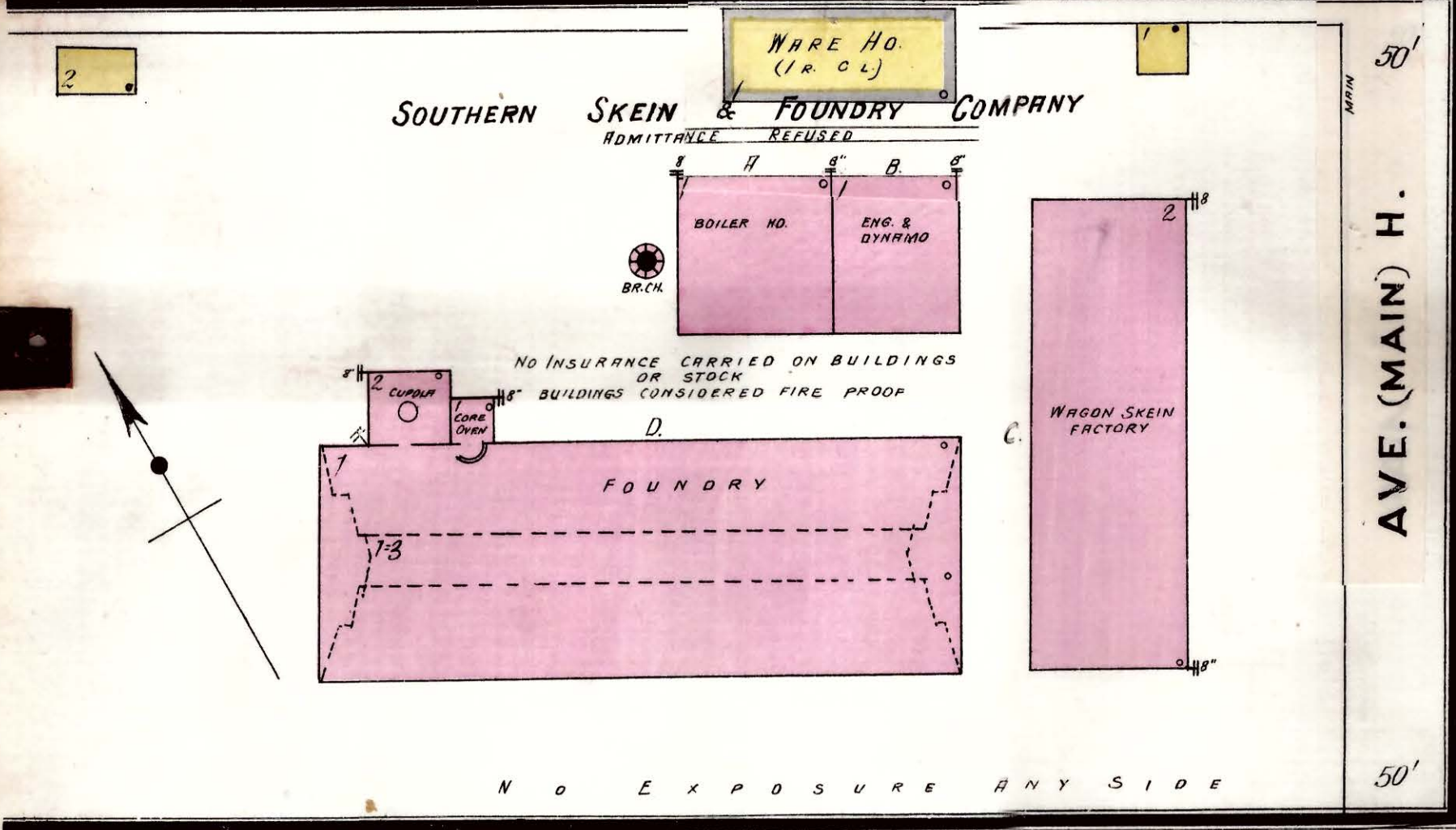
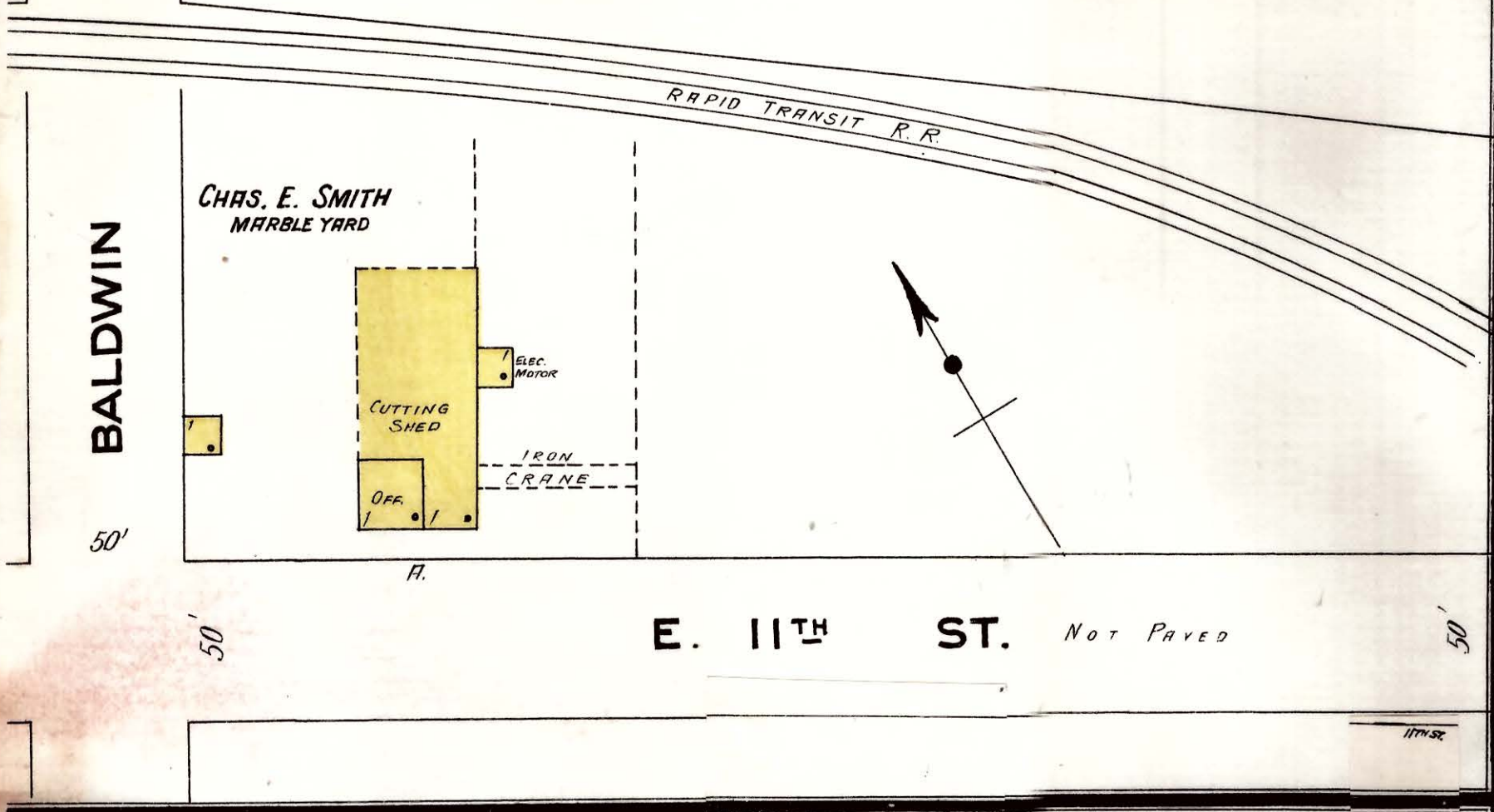



ROSSVILLE BRICK PAVED AV. 8" W. PIPE

NO EXPOSURE

SCATTERED LUMBER

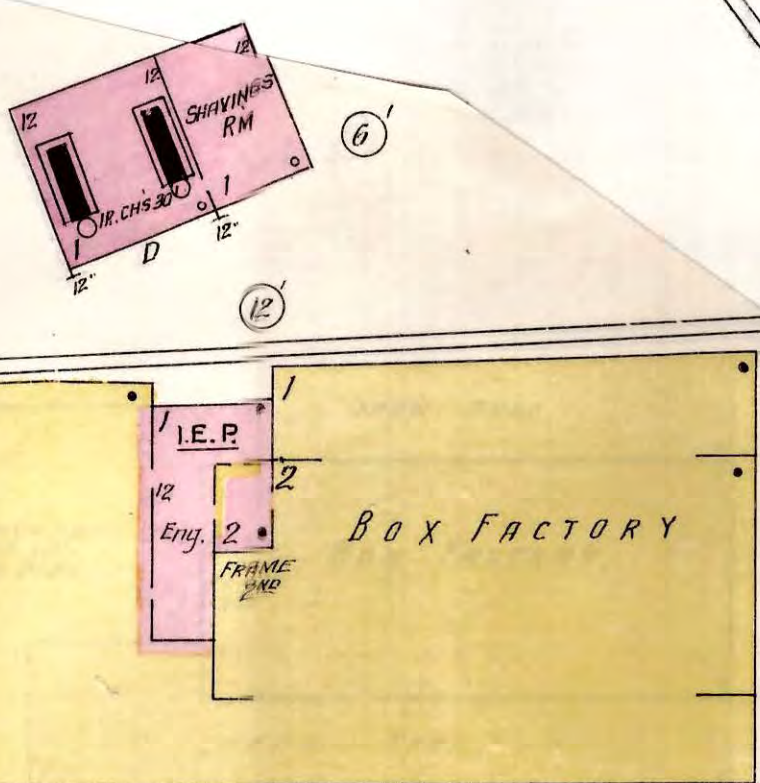

CHATTANOOGA BOX & LUMBER CO.

NIGHT & SUNDAY WATCHMAN - T. D. T. SERVICE, 3 STATIONS, HOURLY ROUNDS - NO FIRE APPARATUS - LIGHTS, ELECTRIC (I. E. P.) HEAT, STEAM & STOVE IN OFFICE - FUEL, WASTE

90

0

0

53

NO EXPOSURE

E. 23<sup>RD</sup> ST. (MISSIONARY AV.) 8" W. PIPE

E. MAIN (E. MONTGOMERY)

**RIDGEDALE**  
Located 3 Blocks E. of Cor.  
Chamberlain & Dodds Av.  
NO EXPOSURE ANY SIDE.

E. 14<sup>TH</sup> (GEORGE) ST.

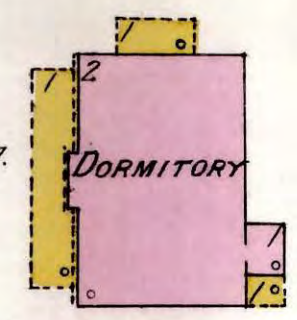
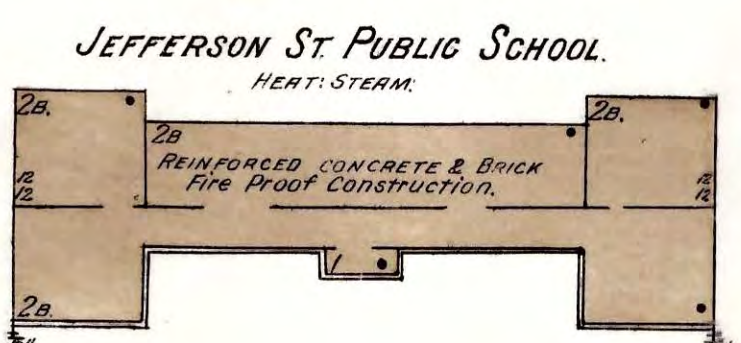
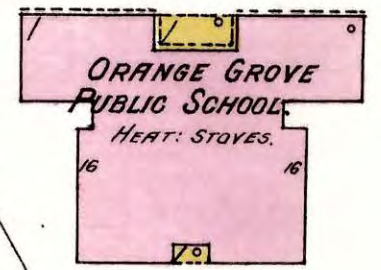

**The M<sup>o</sup>CALLIE SCHOOL FOR BOYS.**  
HEAT: STEAM, LIGHTS: ELECTRIC.

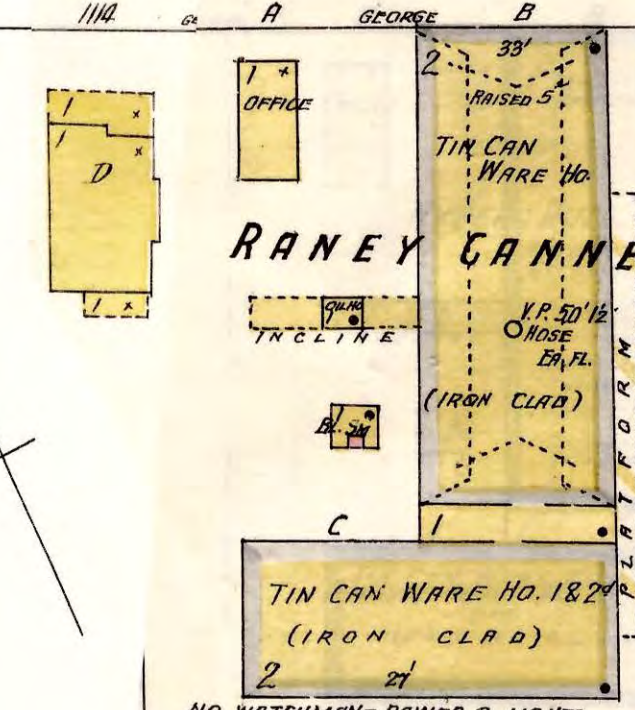
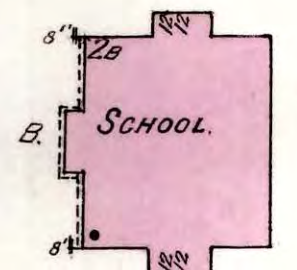

NO WATCHMAN - POWER & LIGHTS, ELECTRIC - HEAT, STOVE IN OFFICE - CHEM. EXTINGUISHERS - 100' 1/2" HOSE CITY WATER CANN.

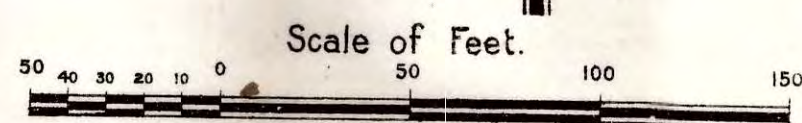

83







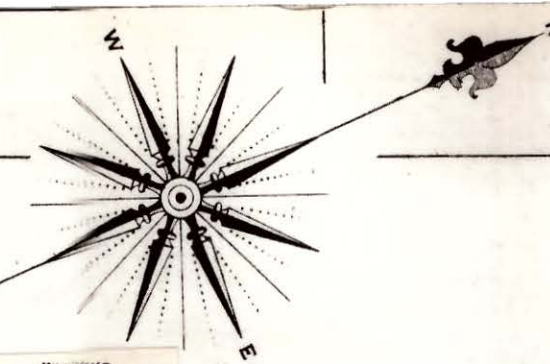

WATKINS

BUCKLEY

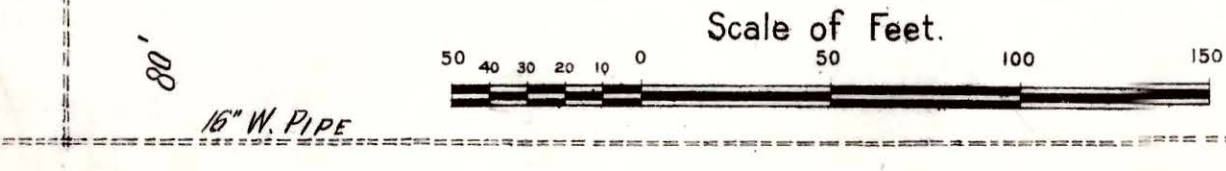
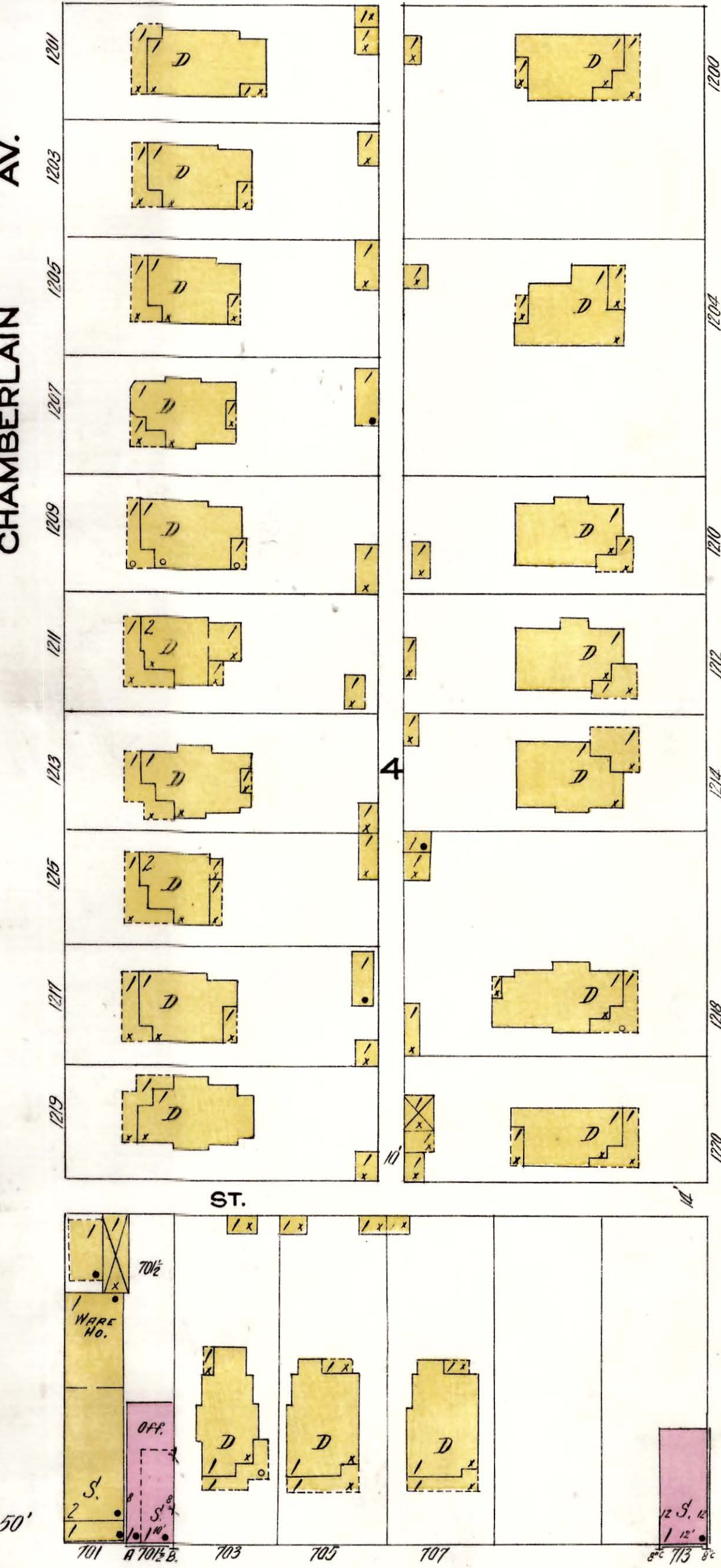
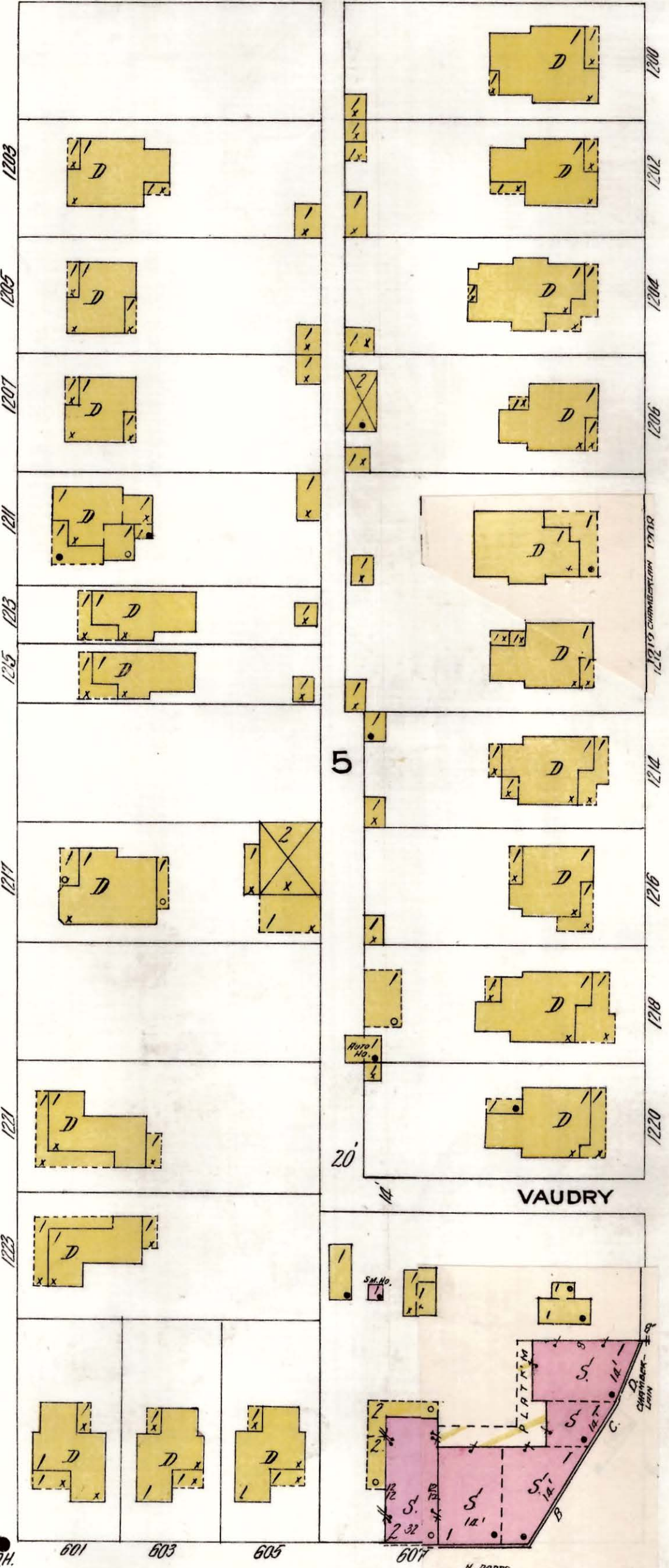
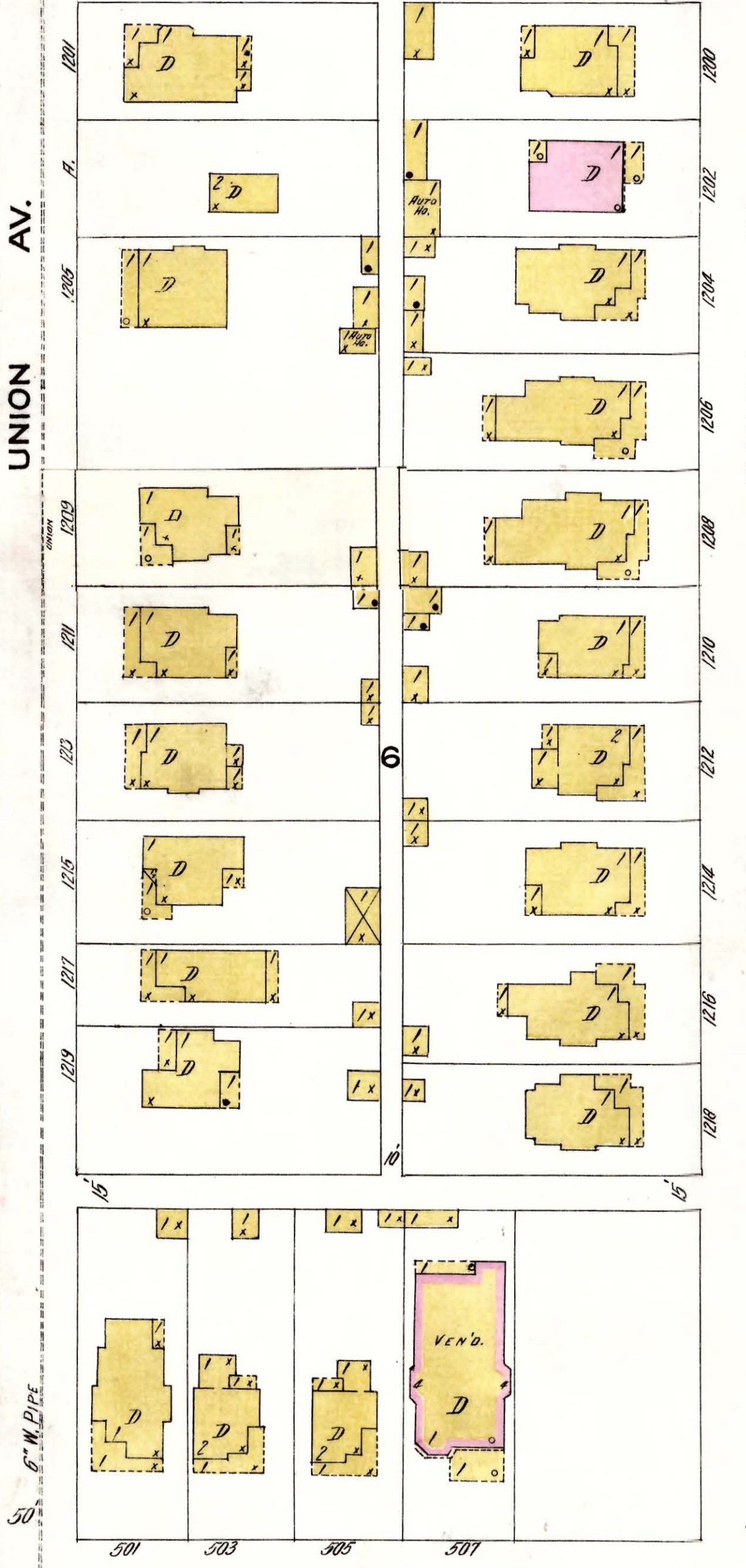
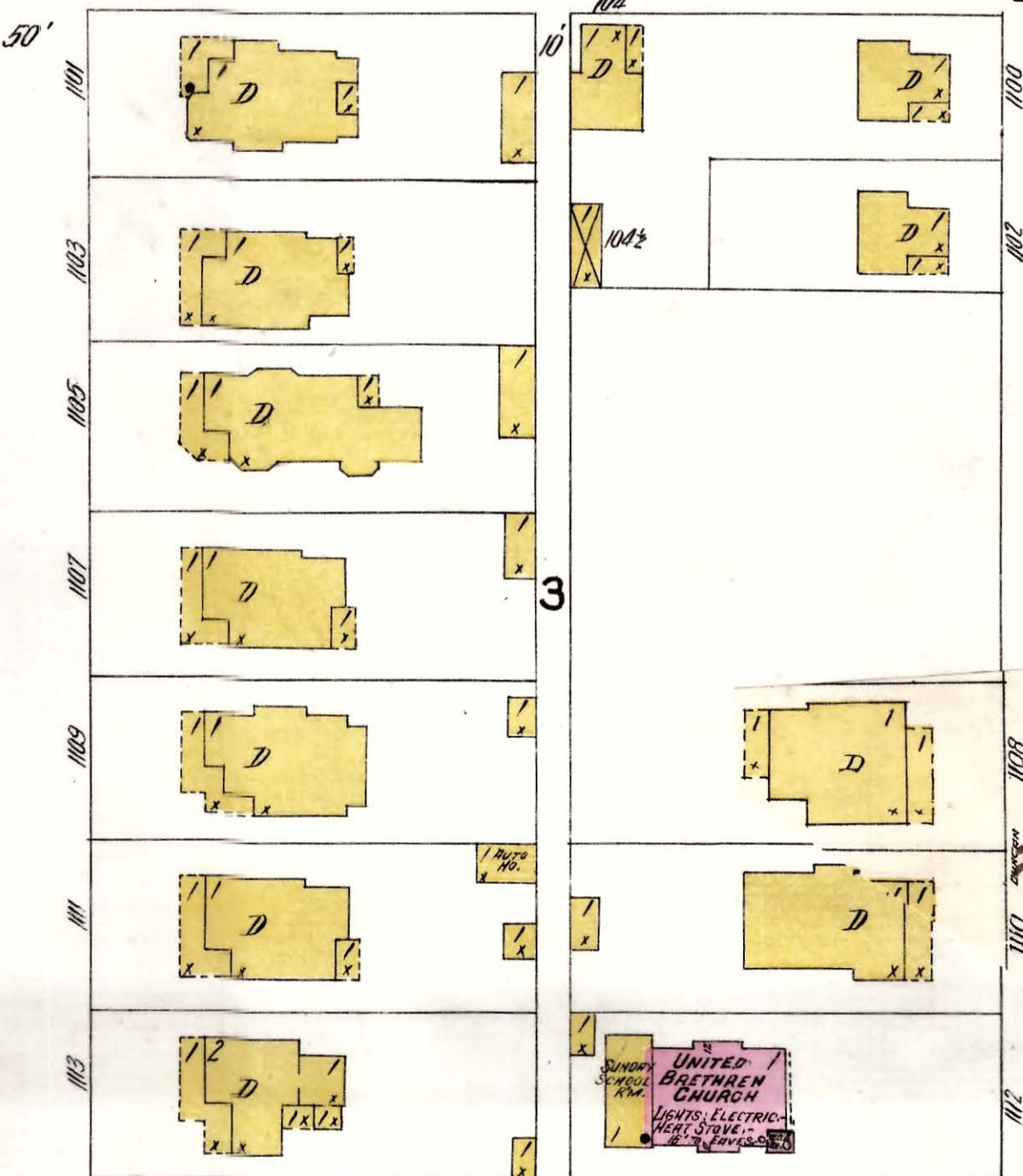
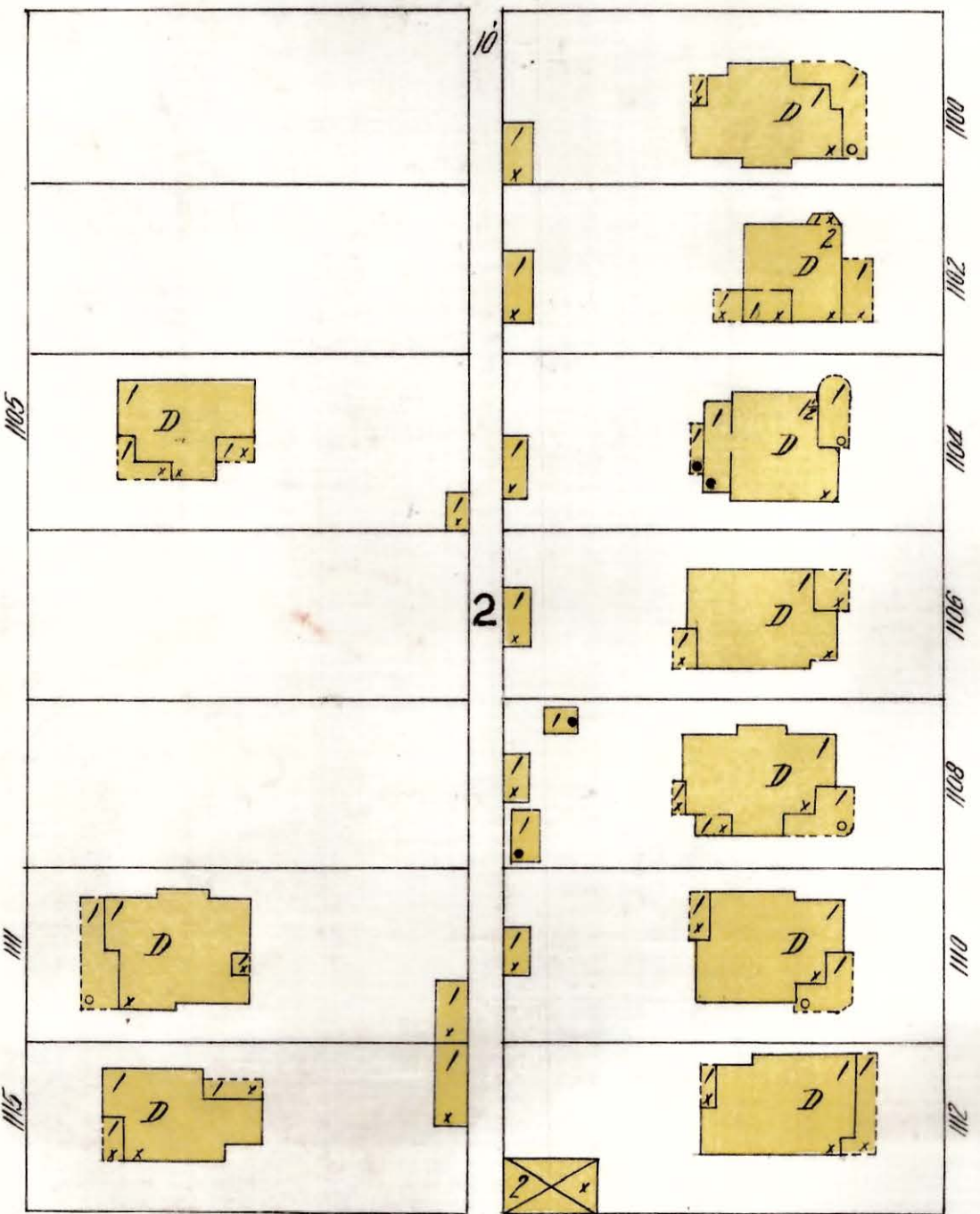
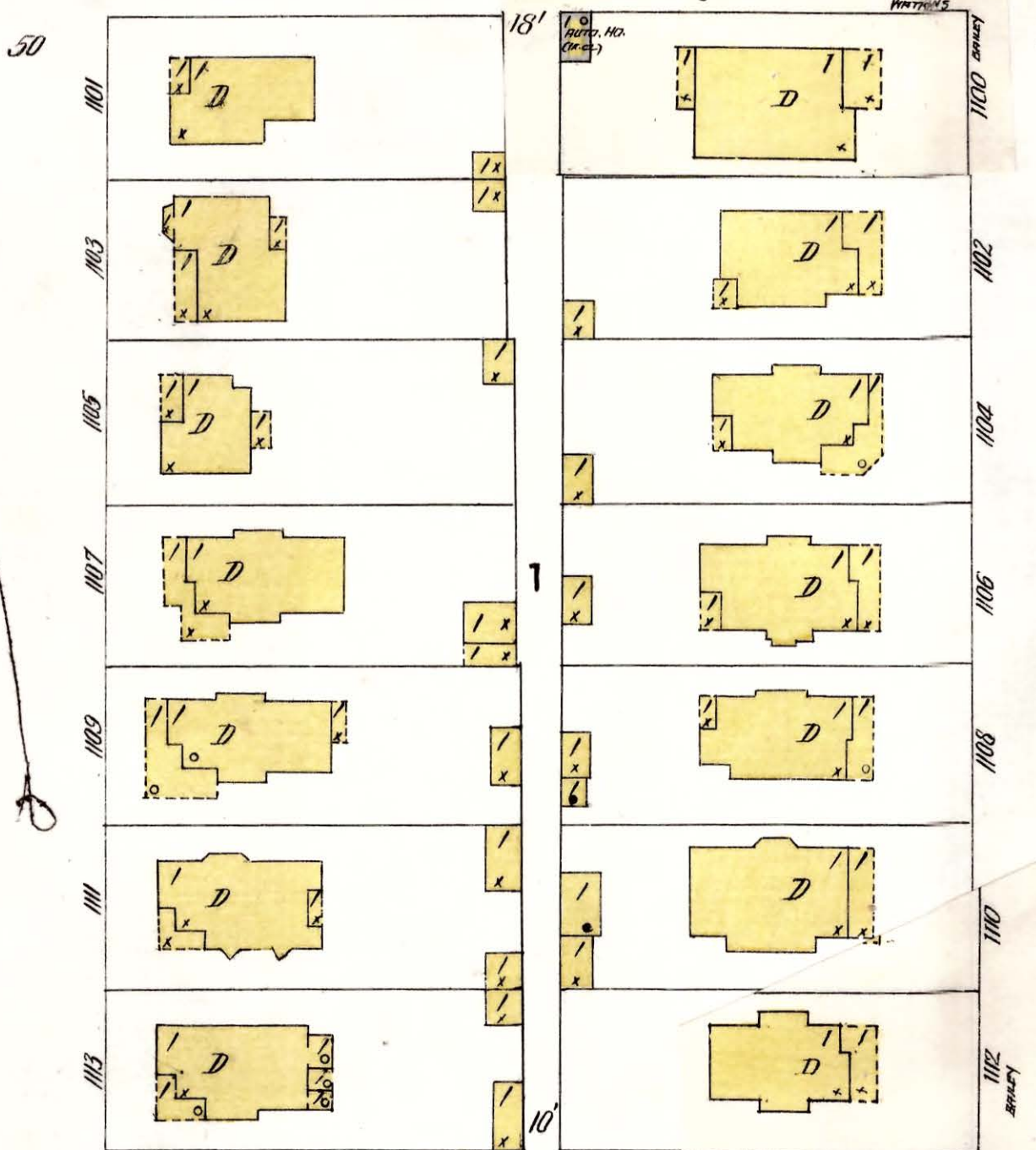

N. DODDS AV.

ASPHALTED

16\"/>



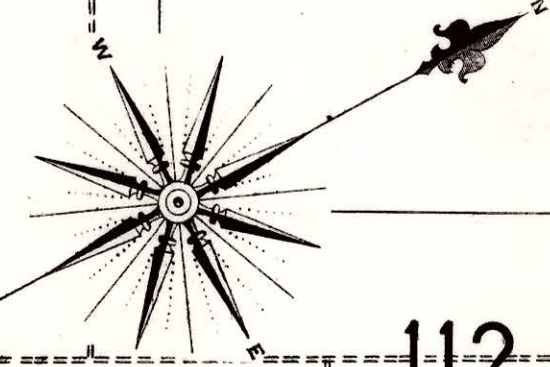
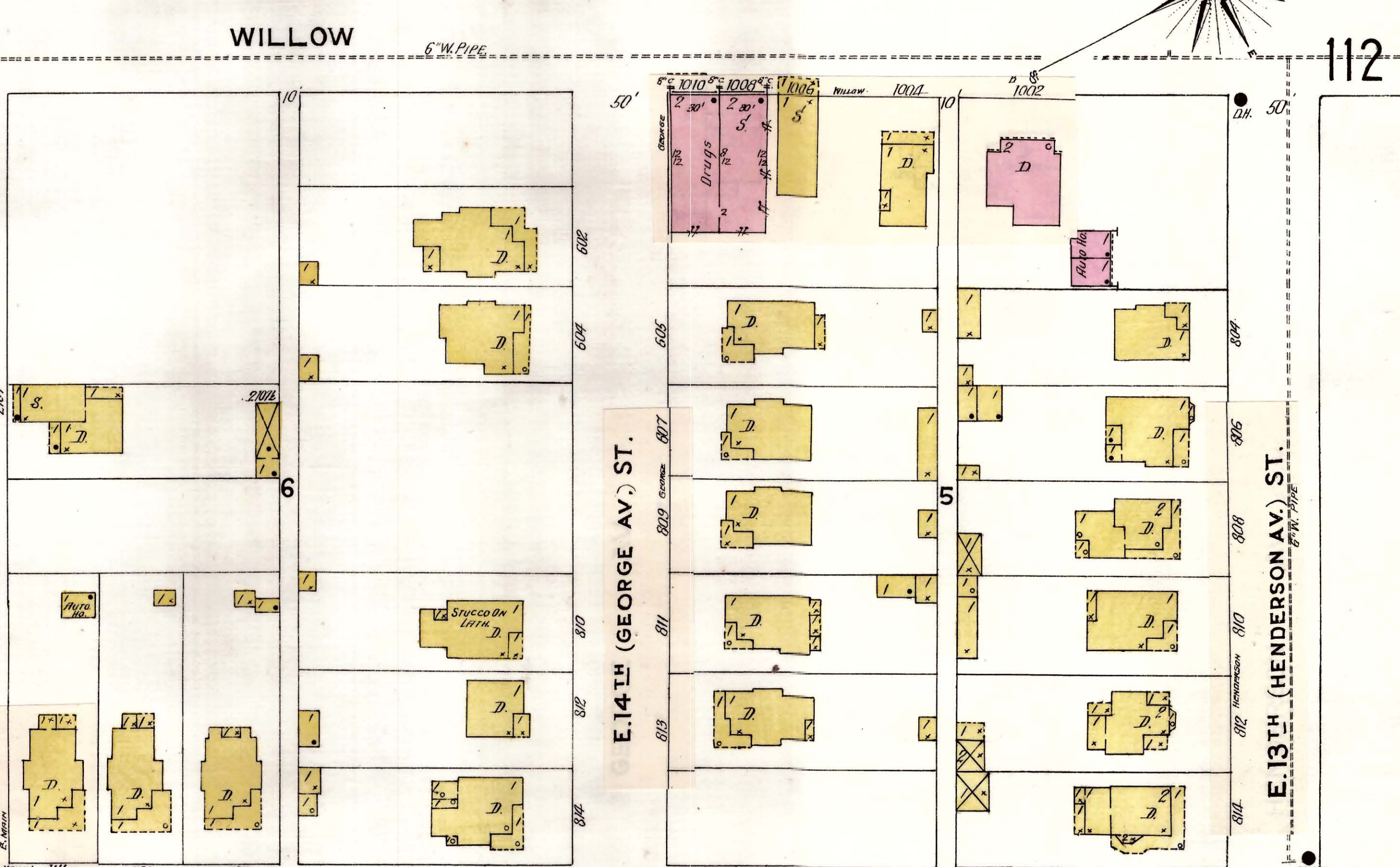
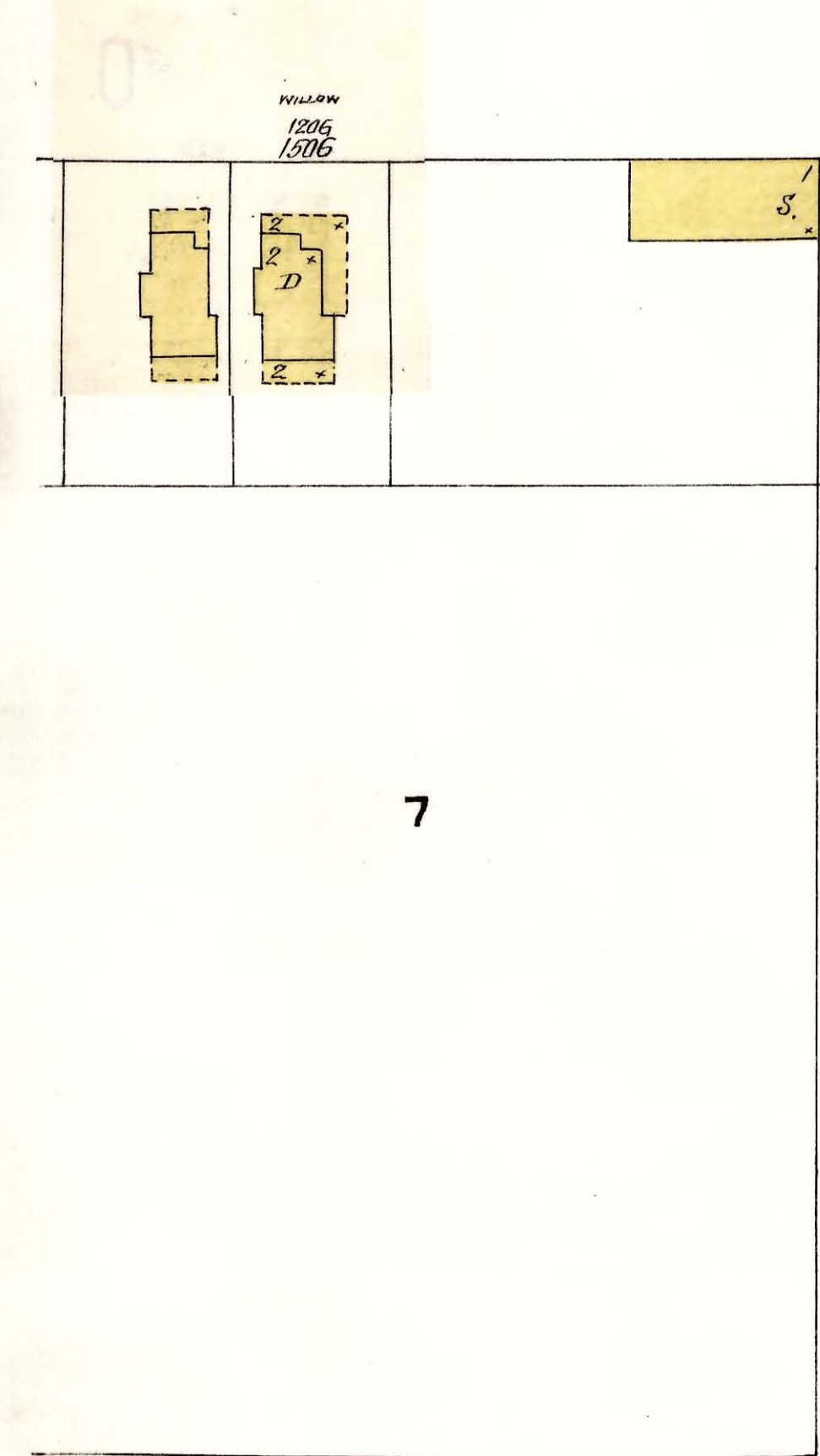
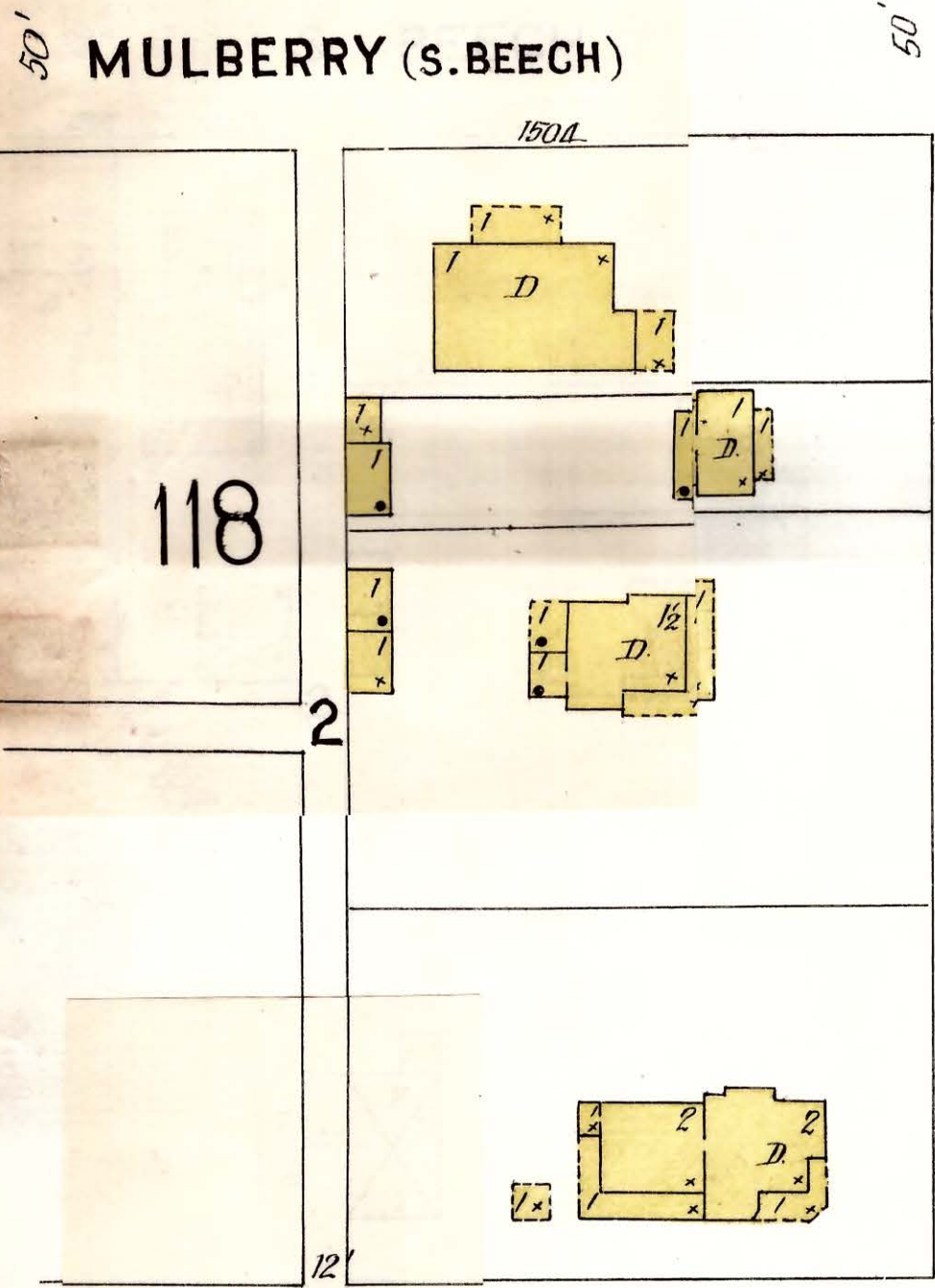

KELLEY

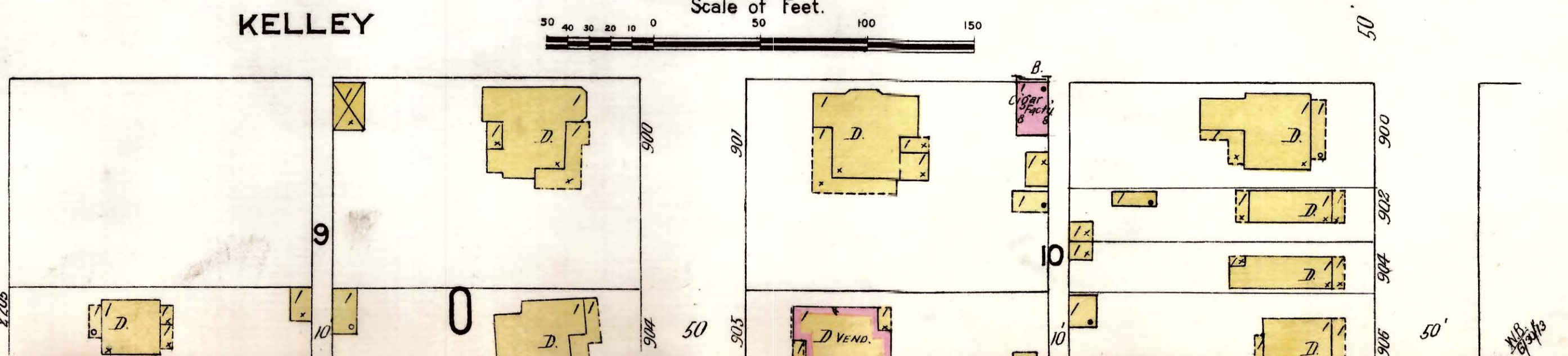
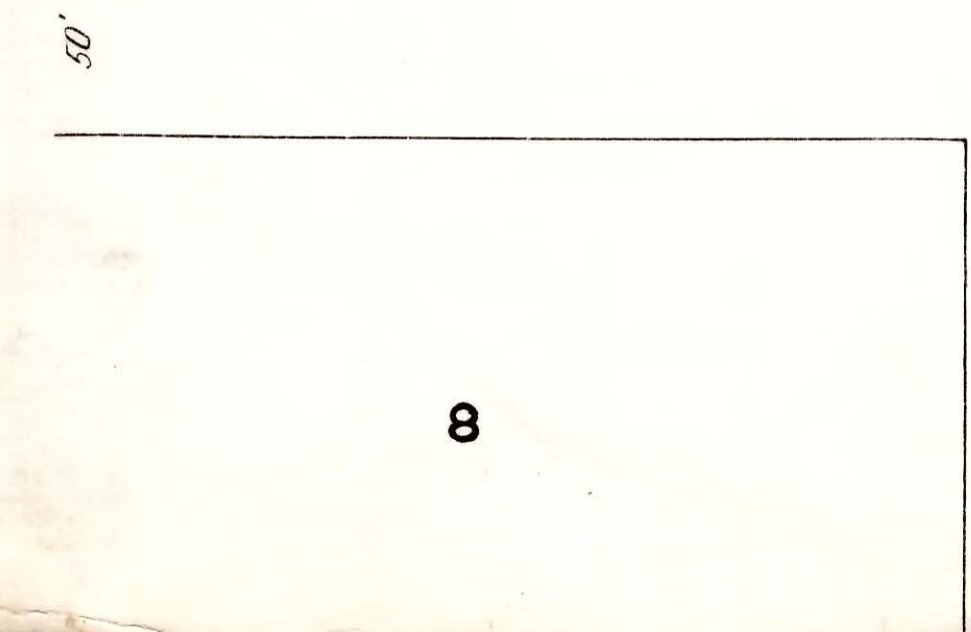
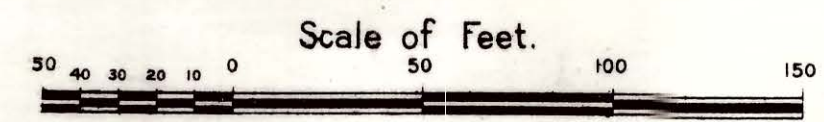



BEECH

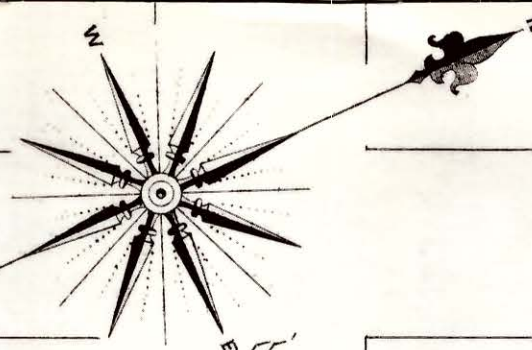

E. 13TH (HENDERSON AV.) ST.

E. 12TH (MONTAGUE AV.) ST.

BENNETT AV.

BEECH ST.

AV. BELT LINE R.R.

85

111

WILLOW

E. 13TH (HENDERSON AV.) ST.

E. 12TH (MONTAGUE AV.) ST.

BENNETT AV.

ANDERSON

KELLEY

Scale of Feet.

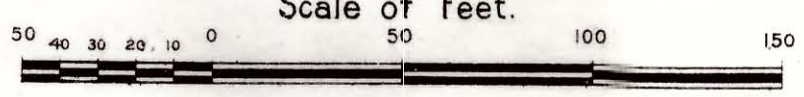



ORCHARD KNOB AV. 6" W. PIPE 50'

ORCHARD KNOB AV. 6" W. PIPE 50'

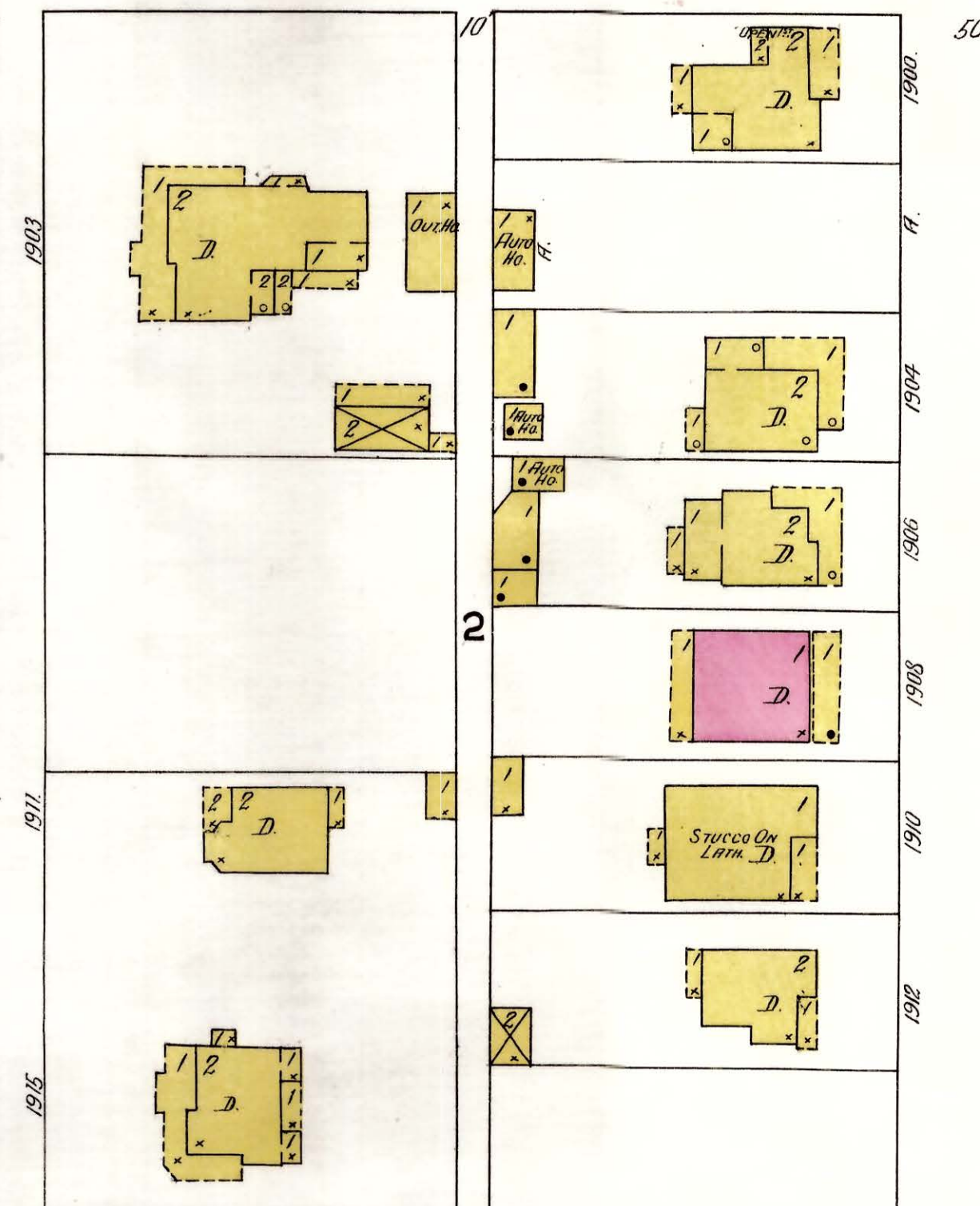
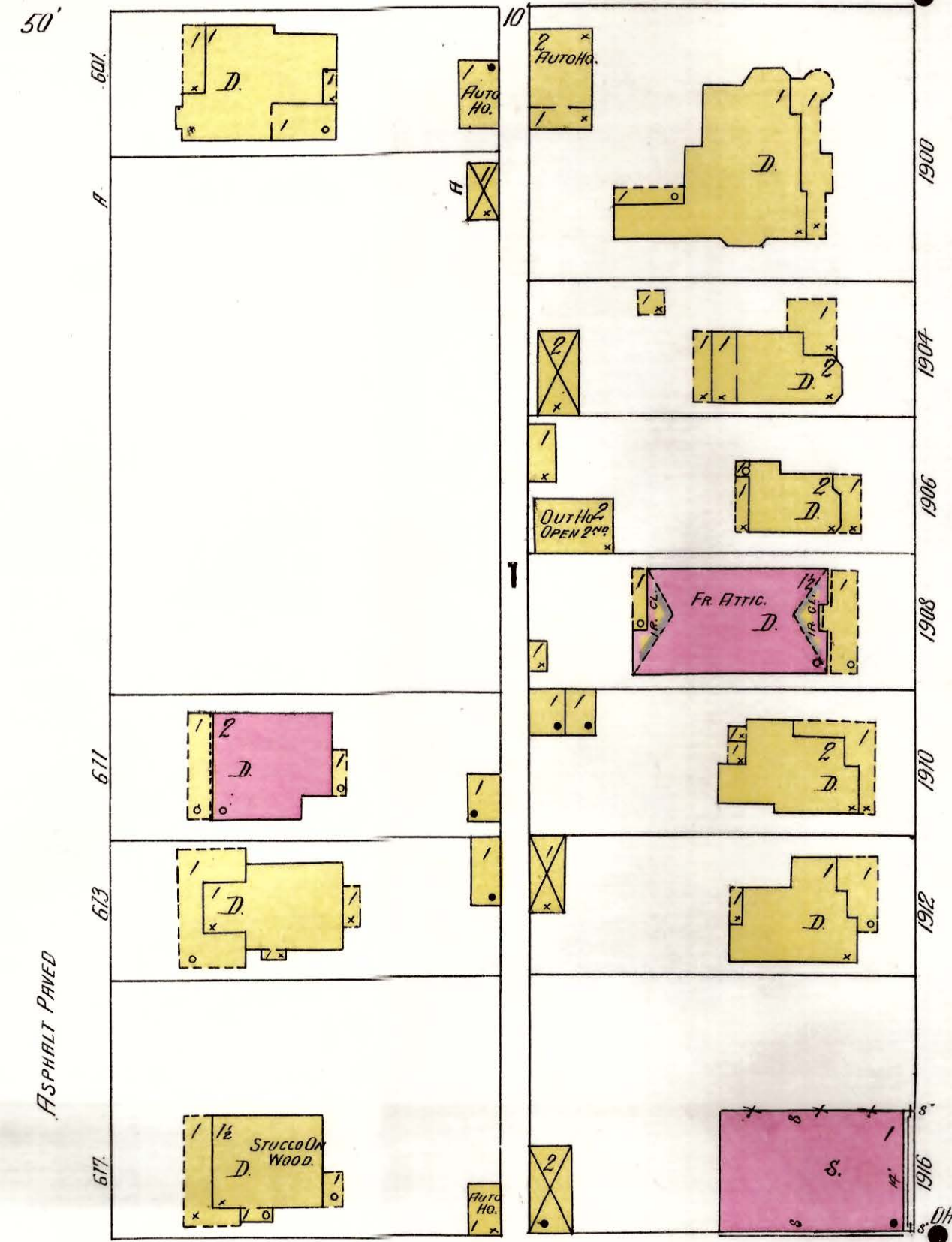

BEECH 50'

# 86

DUNCAN AV.

MC CALLIE AV. 12" W. PIPE

# 114

OAK

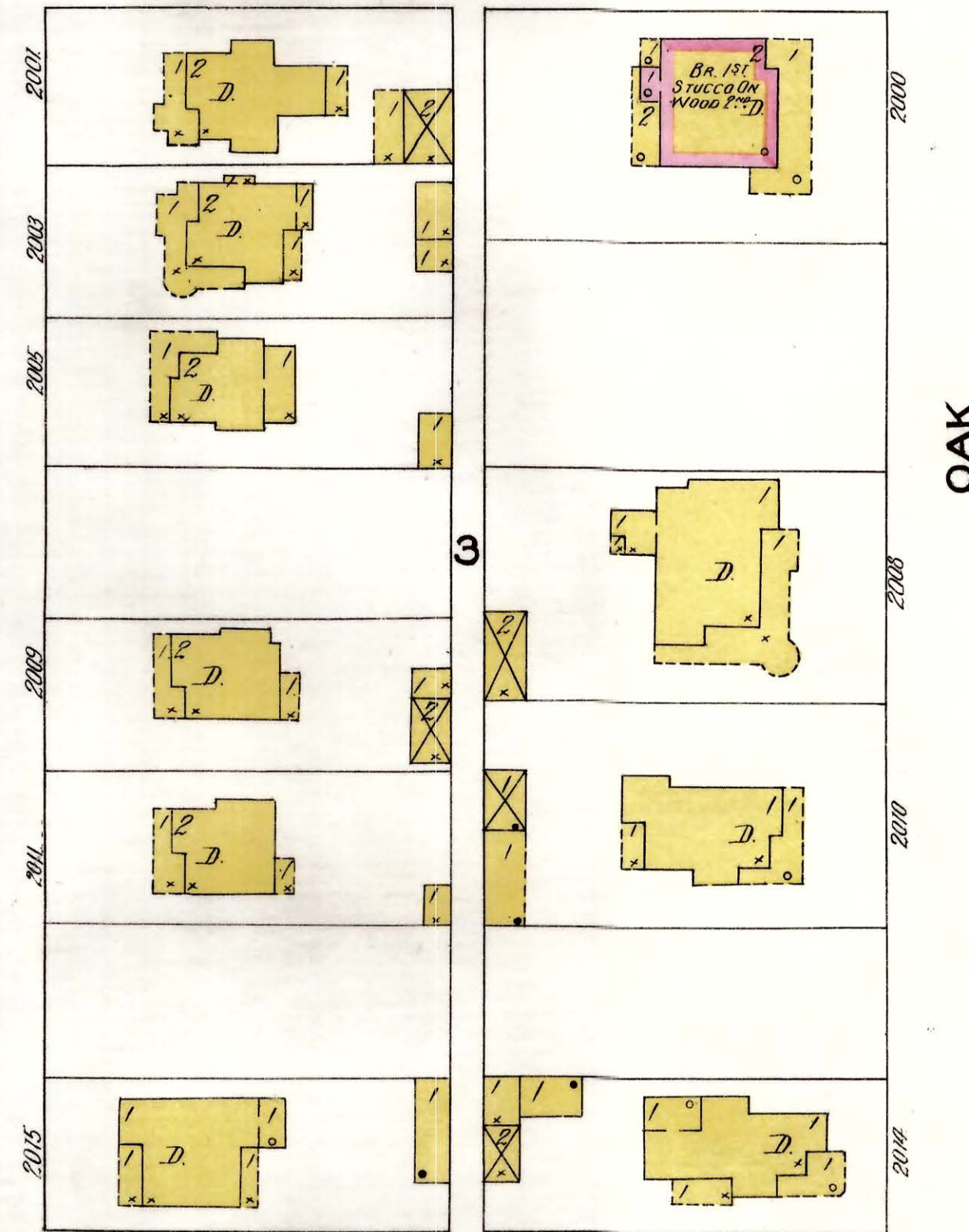
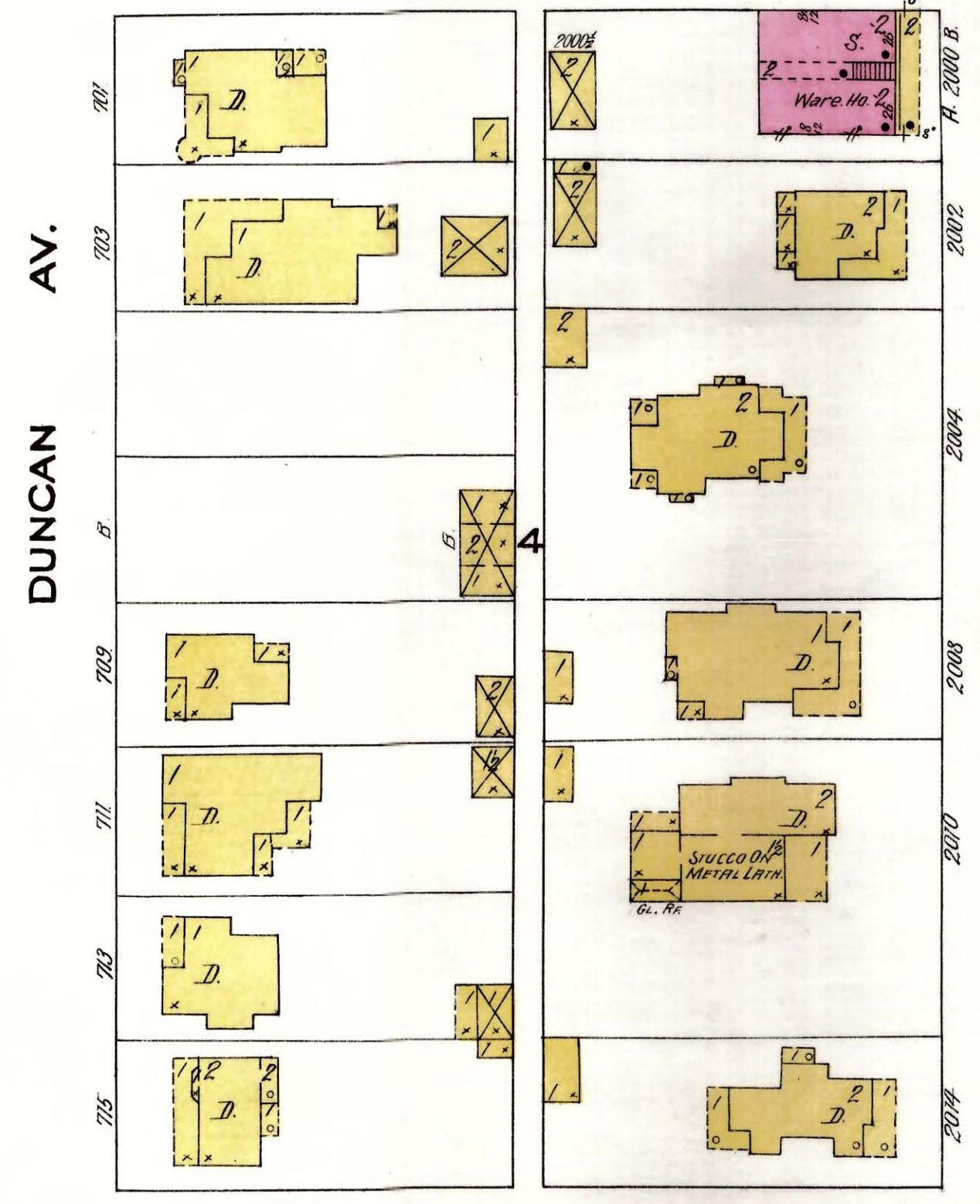

WILLOW 50'

6" W. PIPE

Scale of Feet.

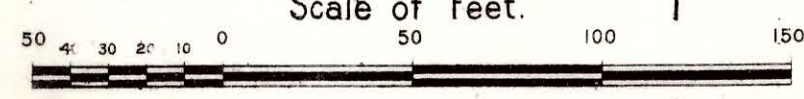

# 116

# 0

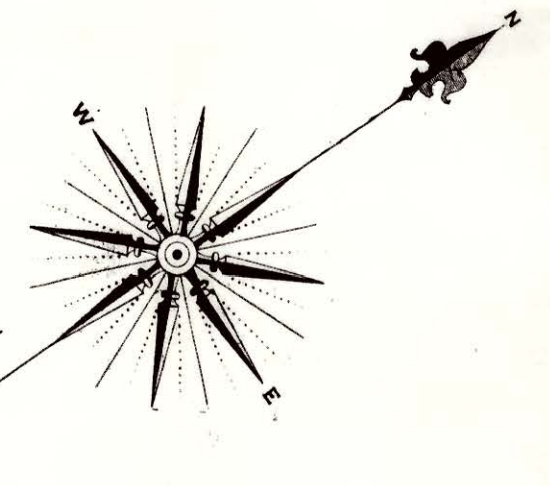



102

0

CHATTANOOGA TENN

114

ADD'L SHEET  
JUNE 1913.

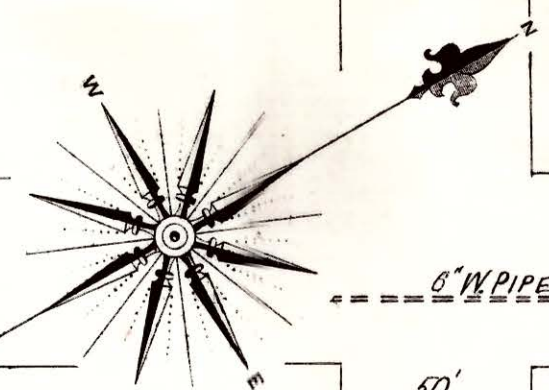

ORCHARD KNOB AV.

6" W.P.I.P.E.

D.H.

D.H.



BEECH

113  
OAK



WILLOW

Scale of Feet.

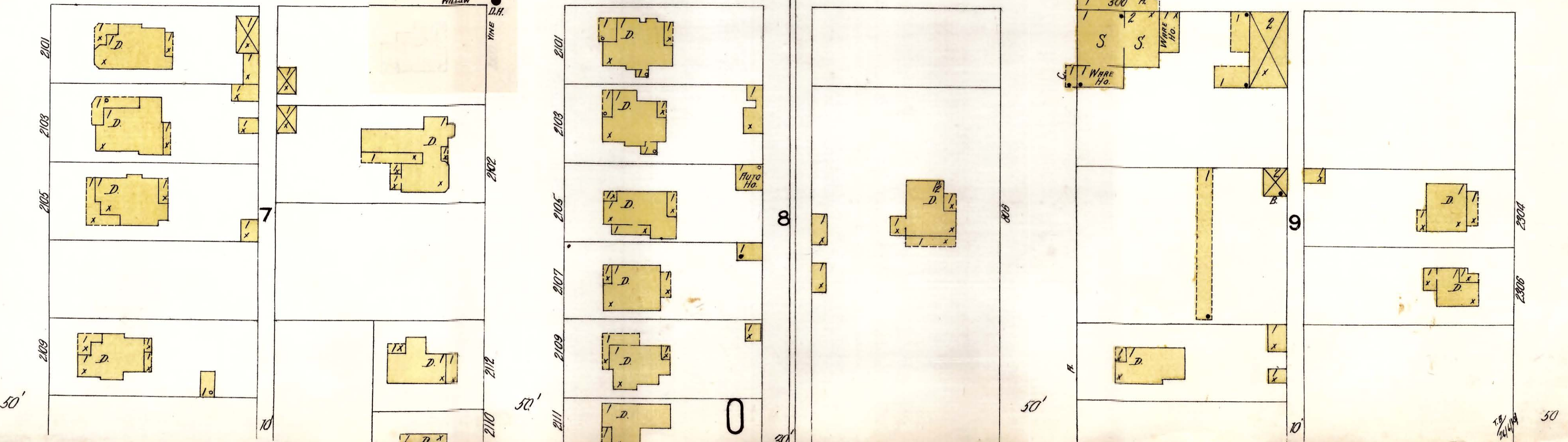
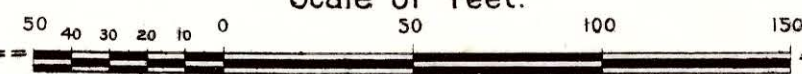

E. 5TH ST.

0

50'



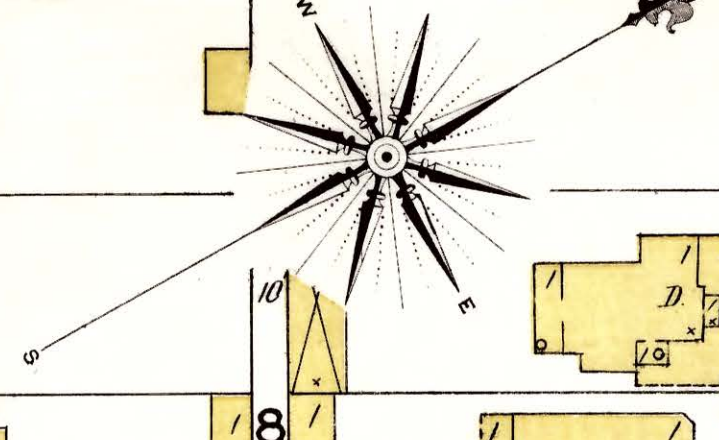

85  
50'

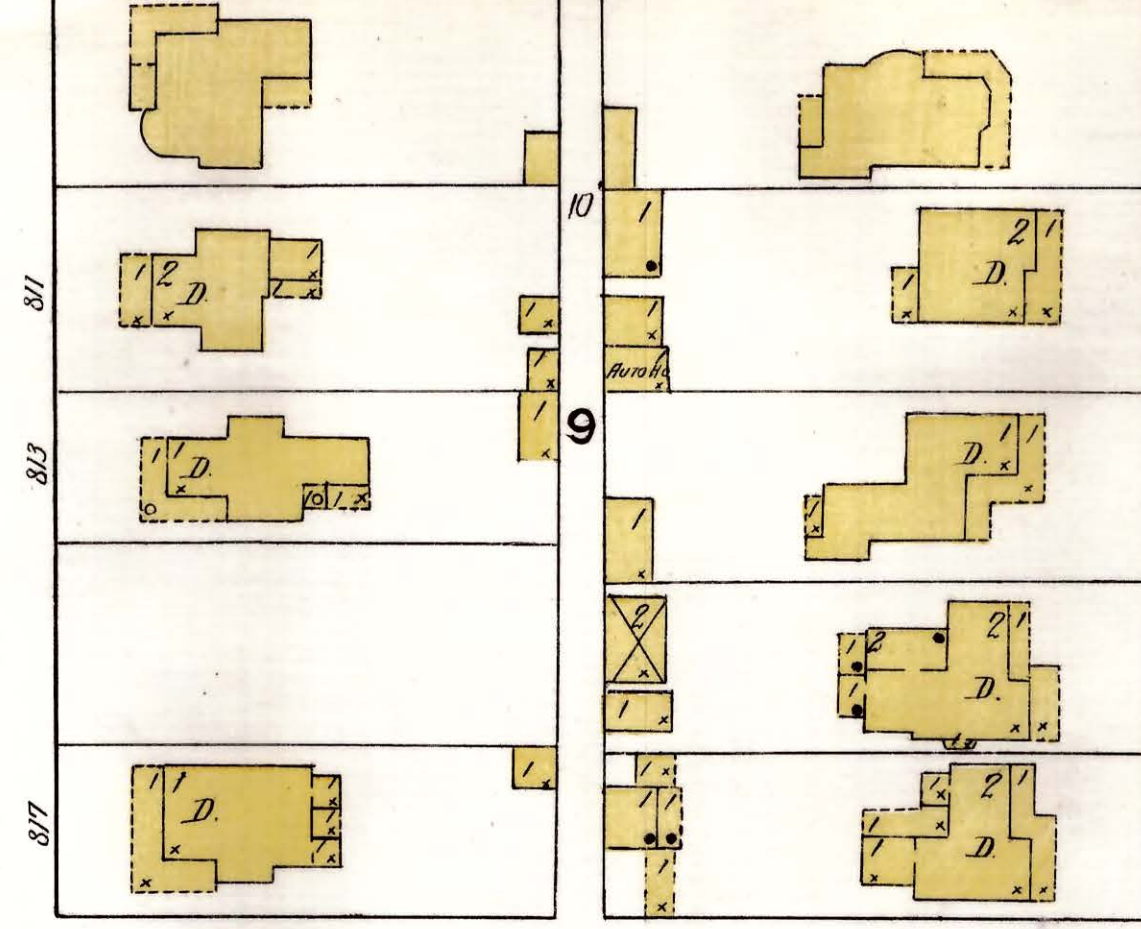
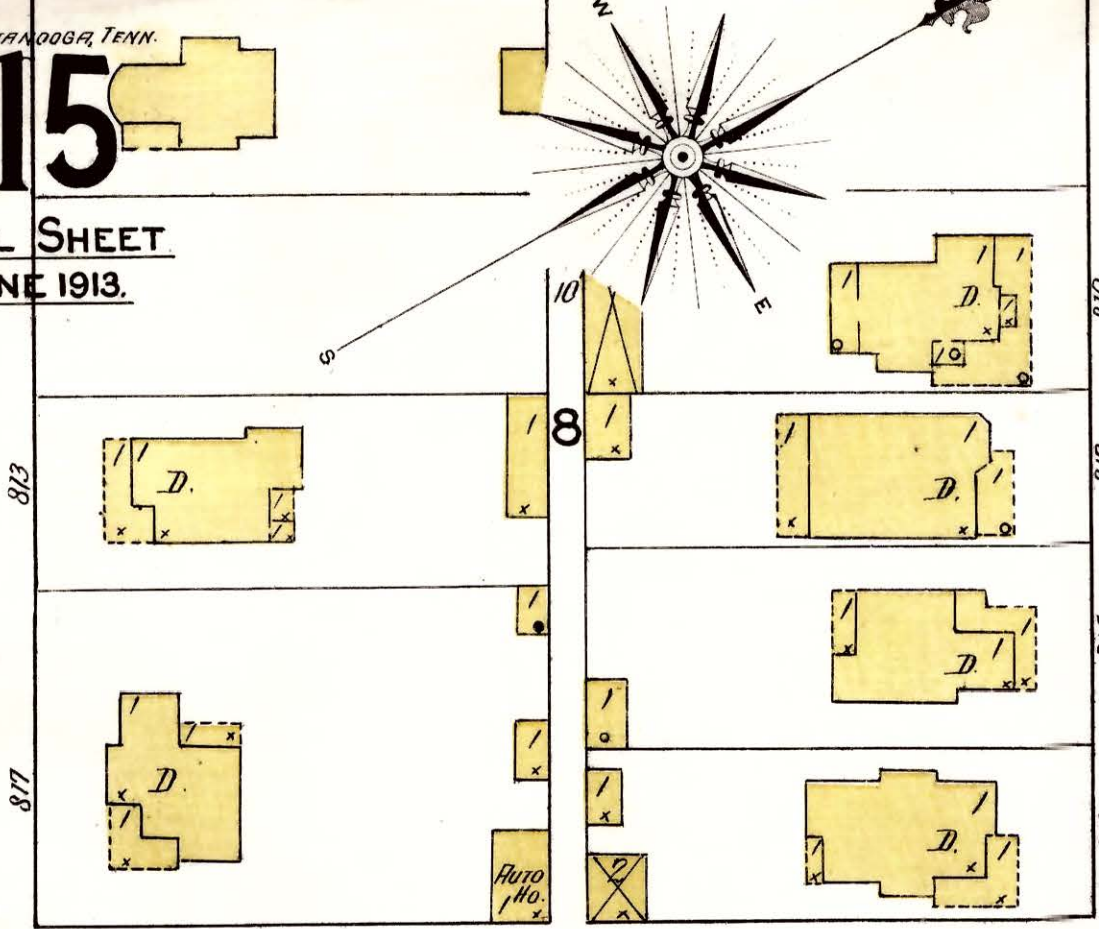

86  
50'

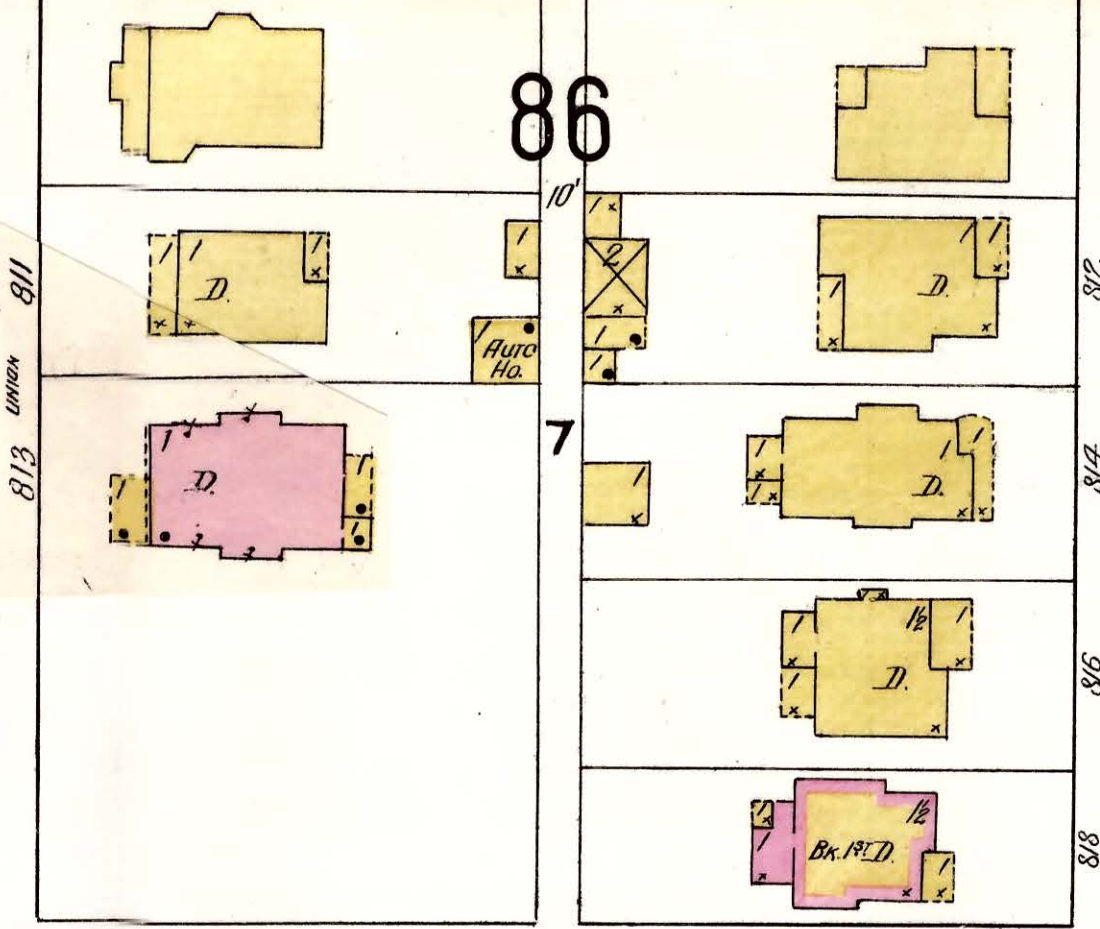

KELLEY

0

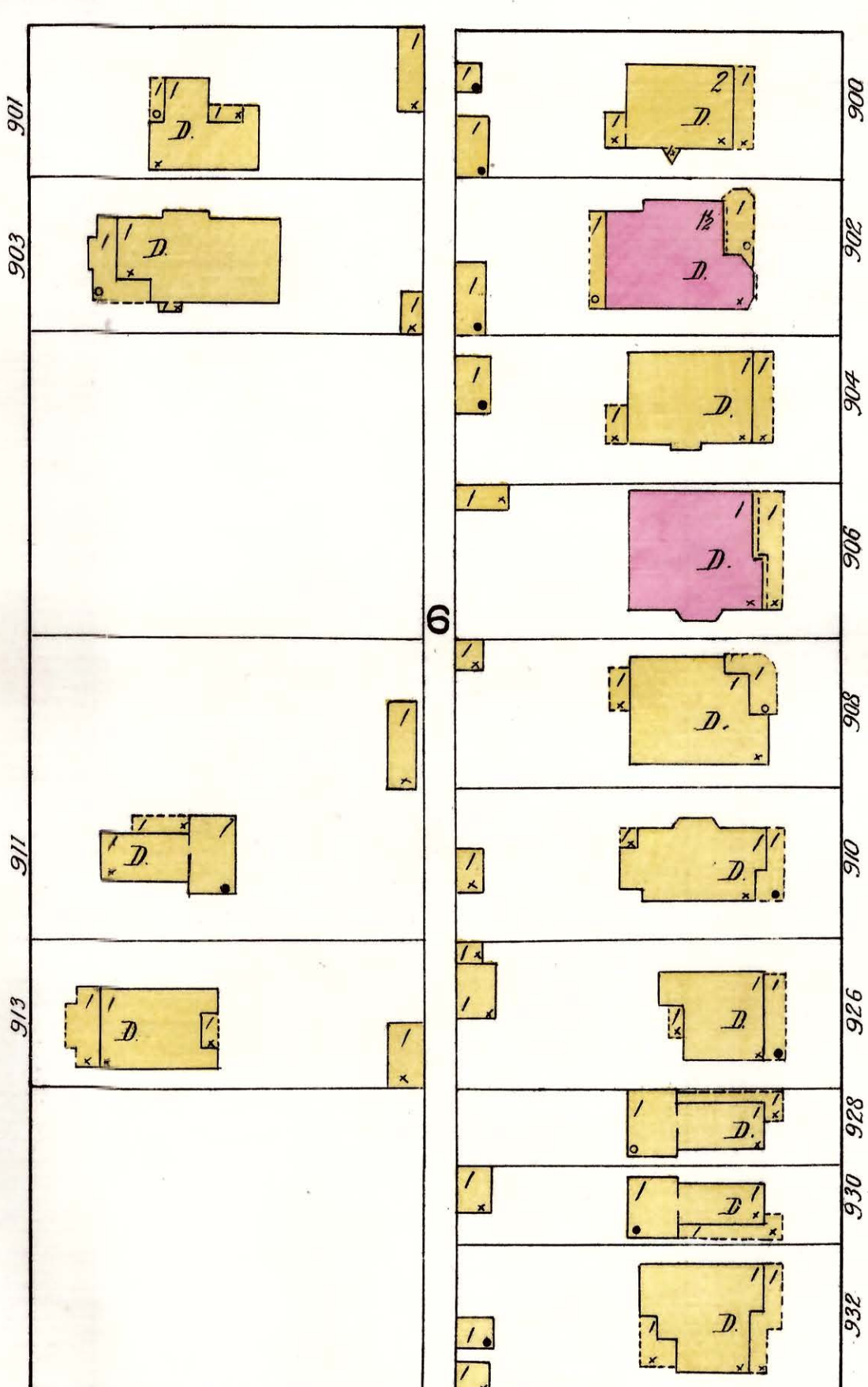
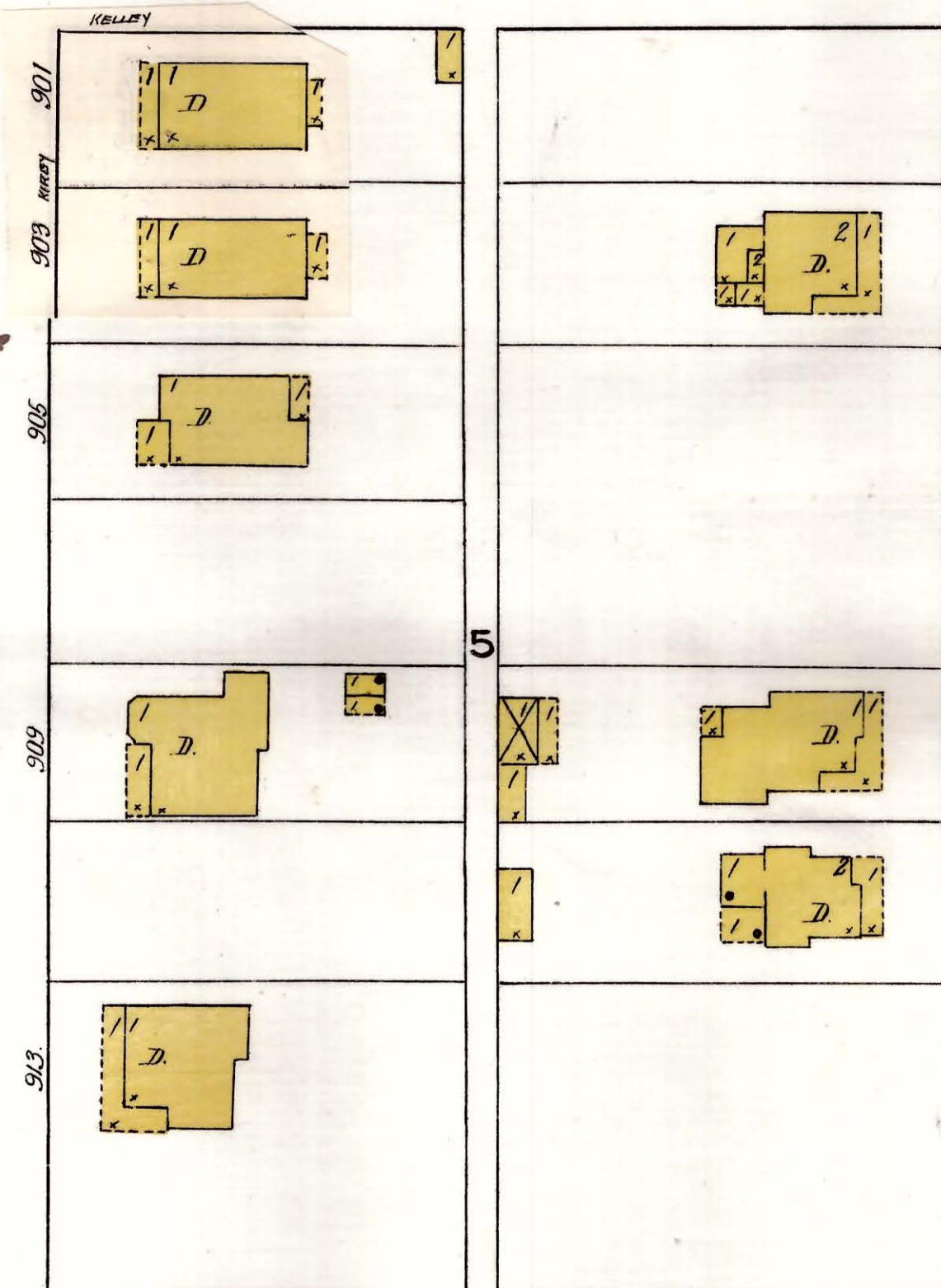
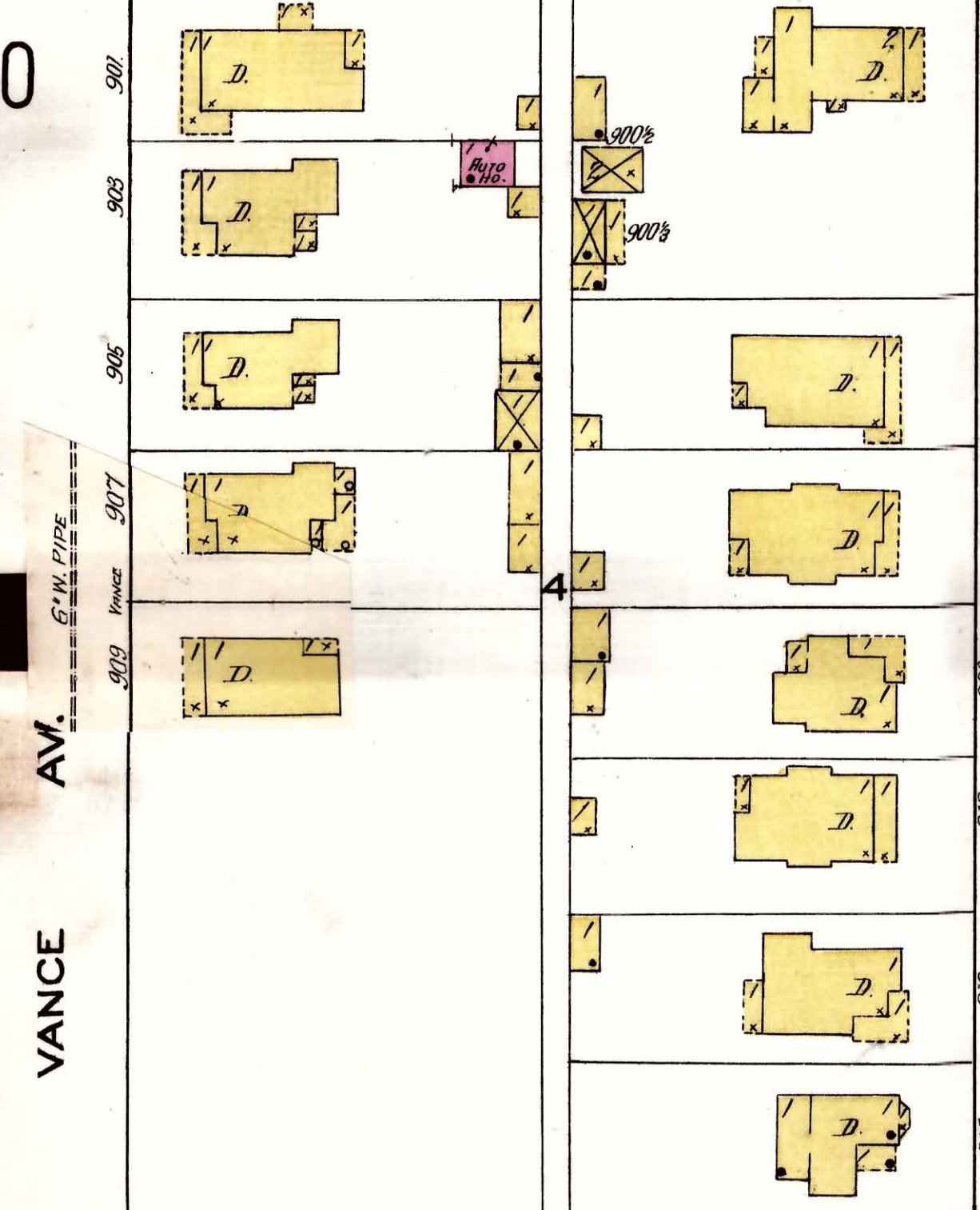

VANCE AV.

KIRBY AV.

UNION AV.

BAILEY AV. 116

LYERLY

(BONNER)

LYERLY

84

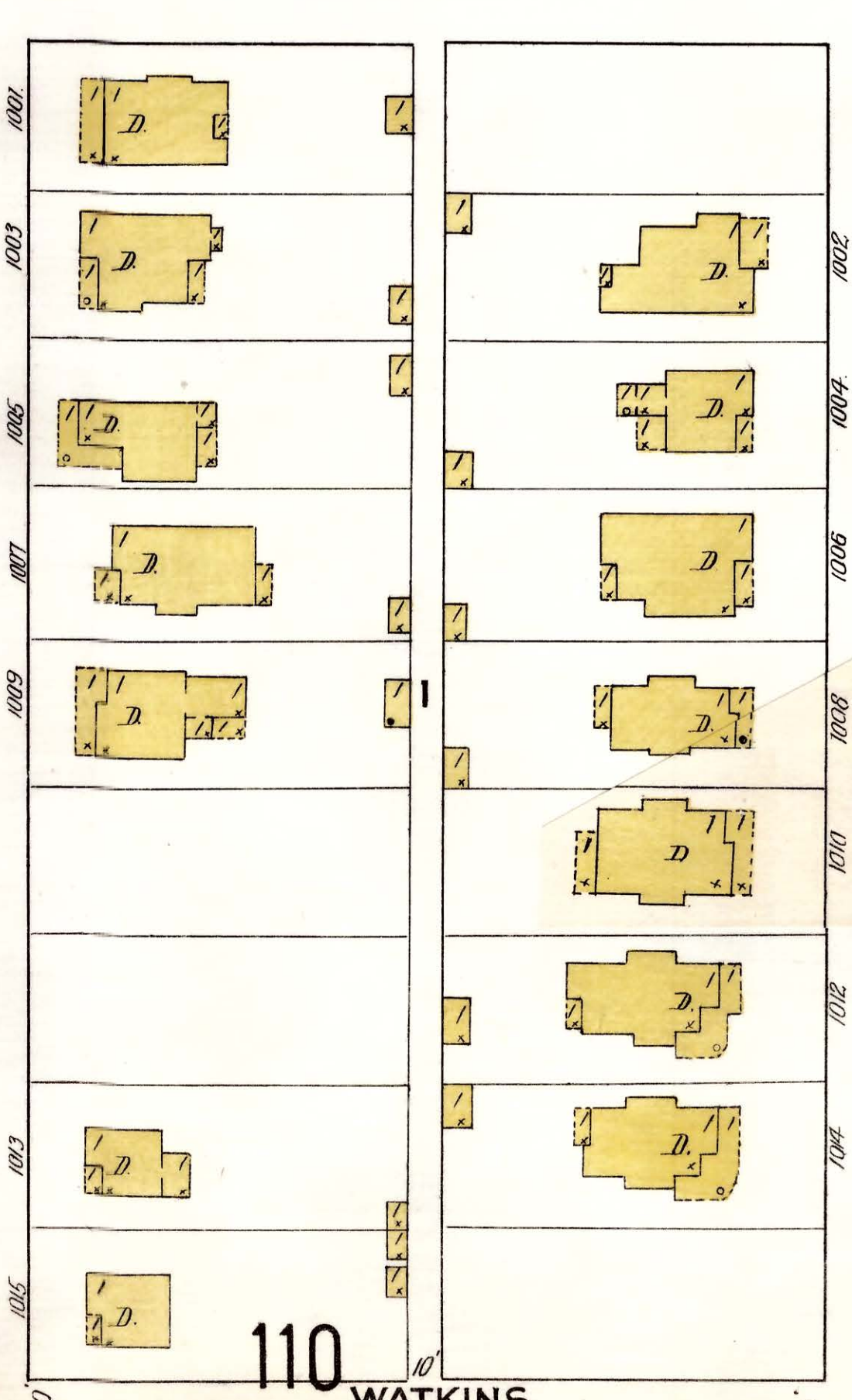
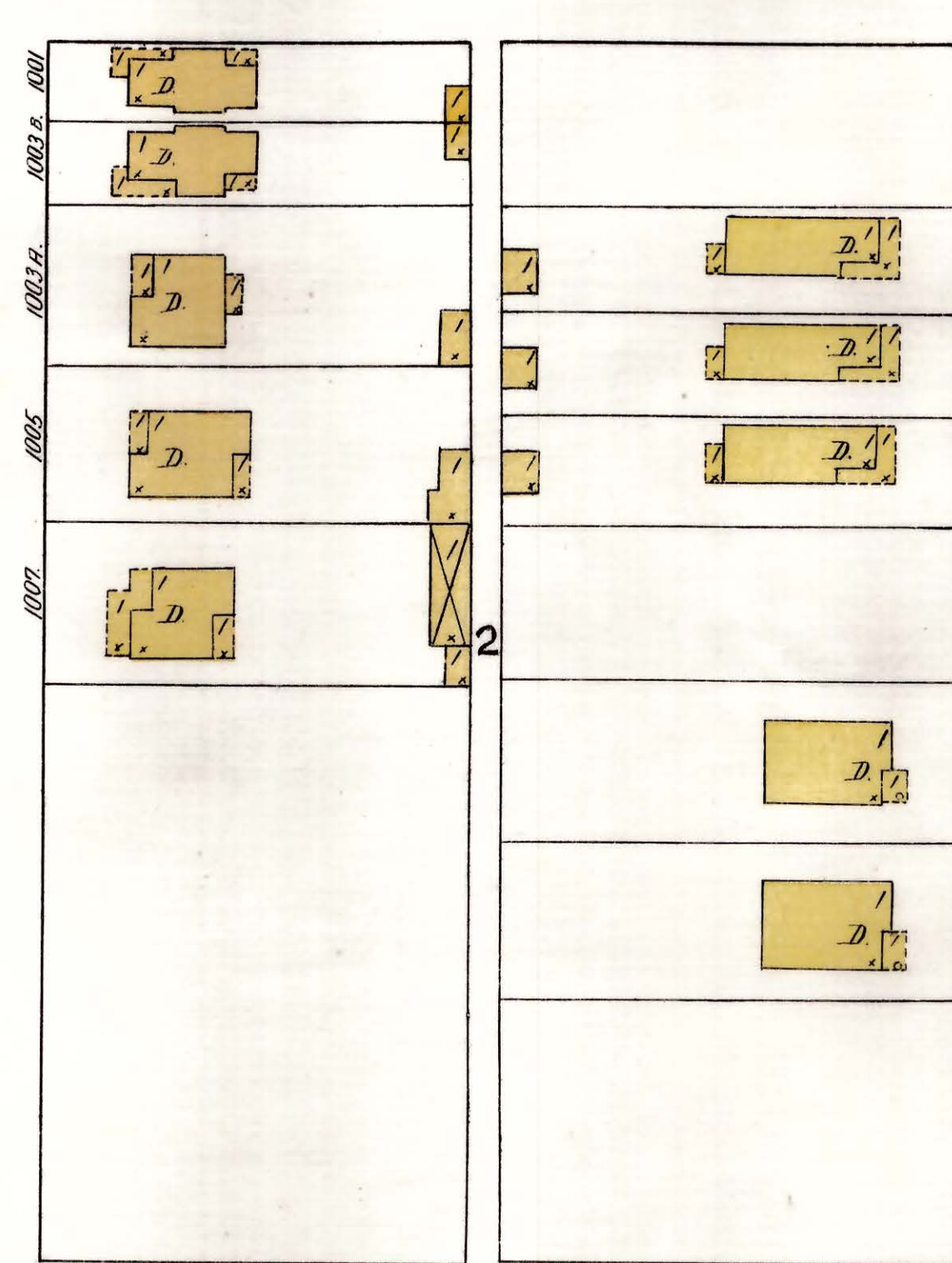
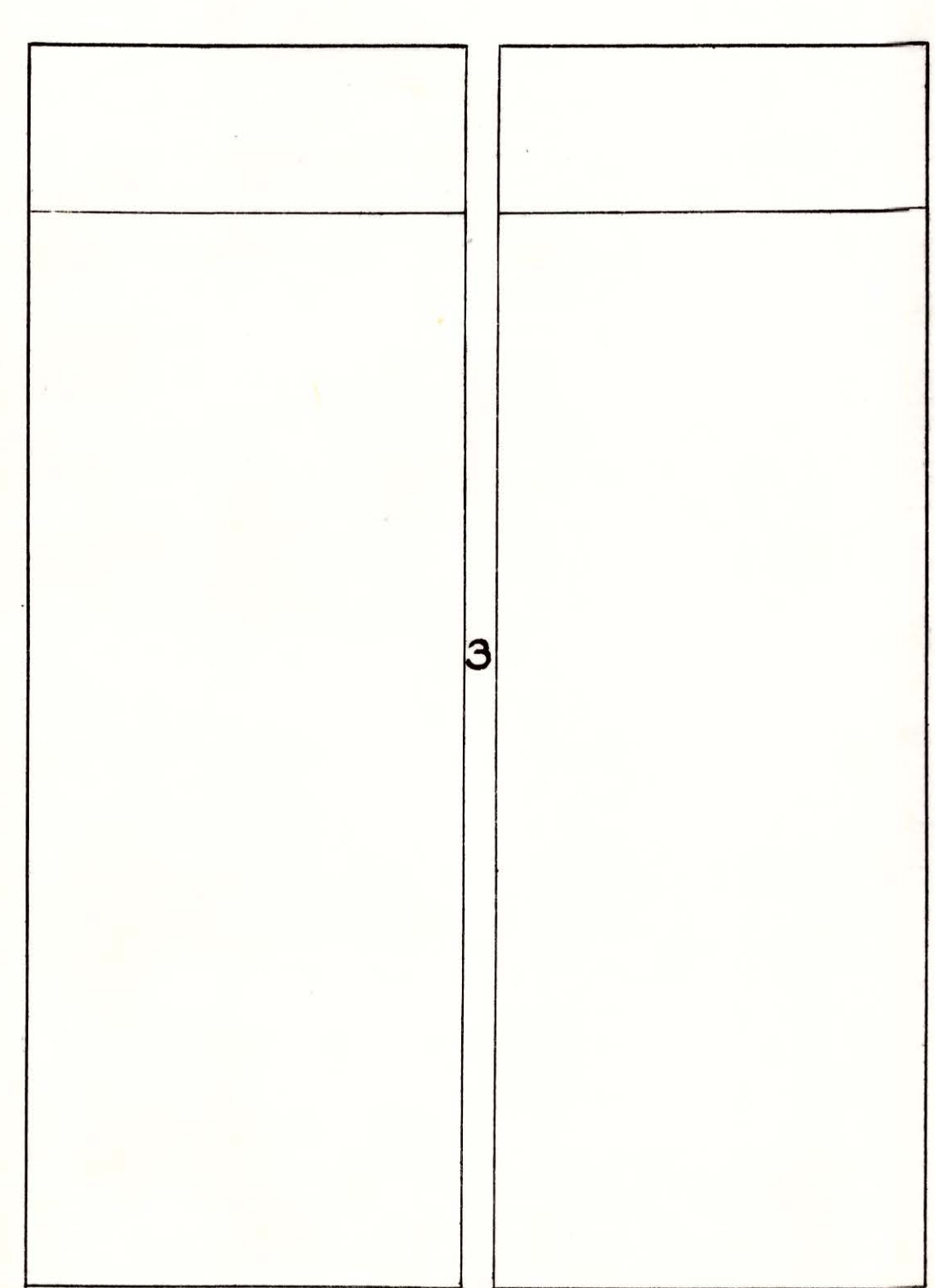

Scale of Feet.

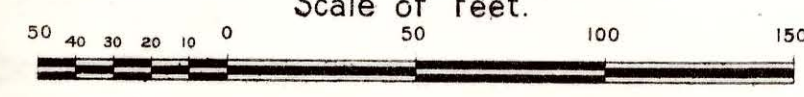

WATKINS

(CAROTHERS)

WATKINS

110

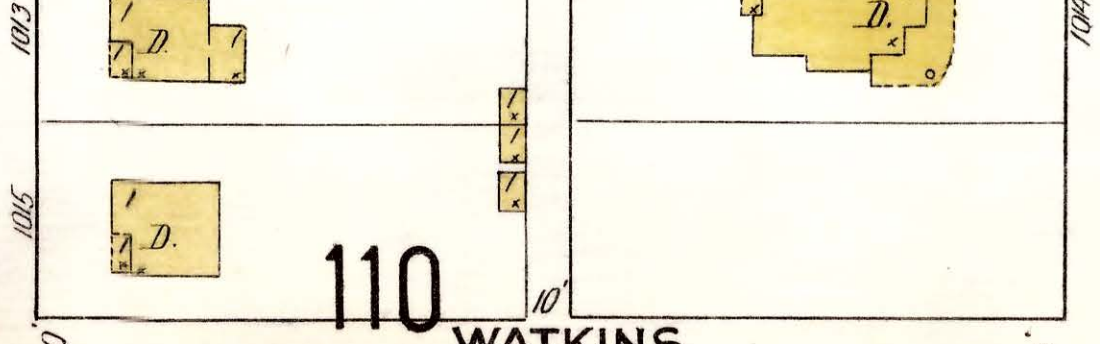
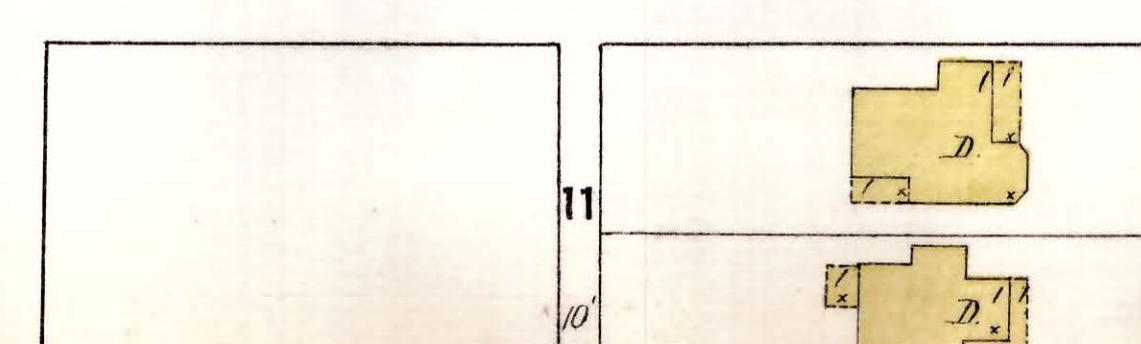
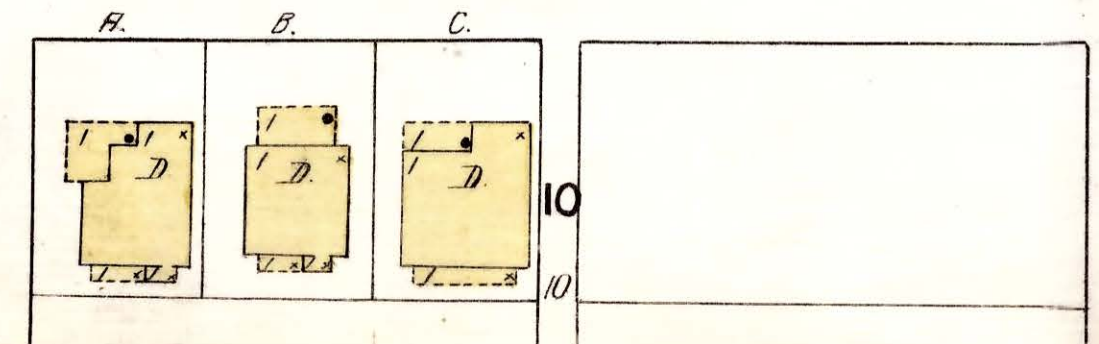



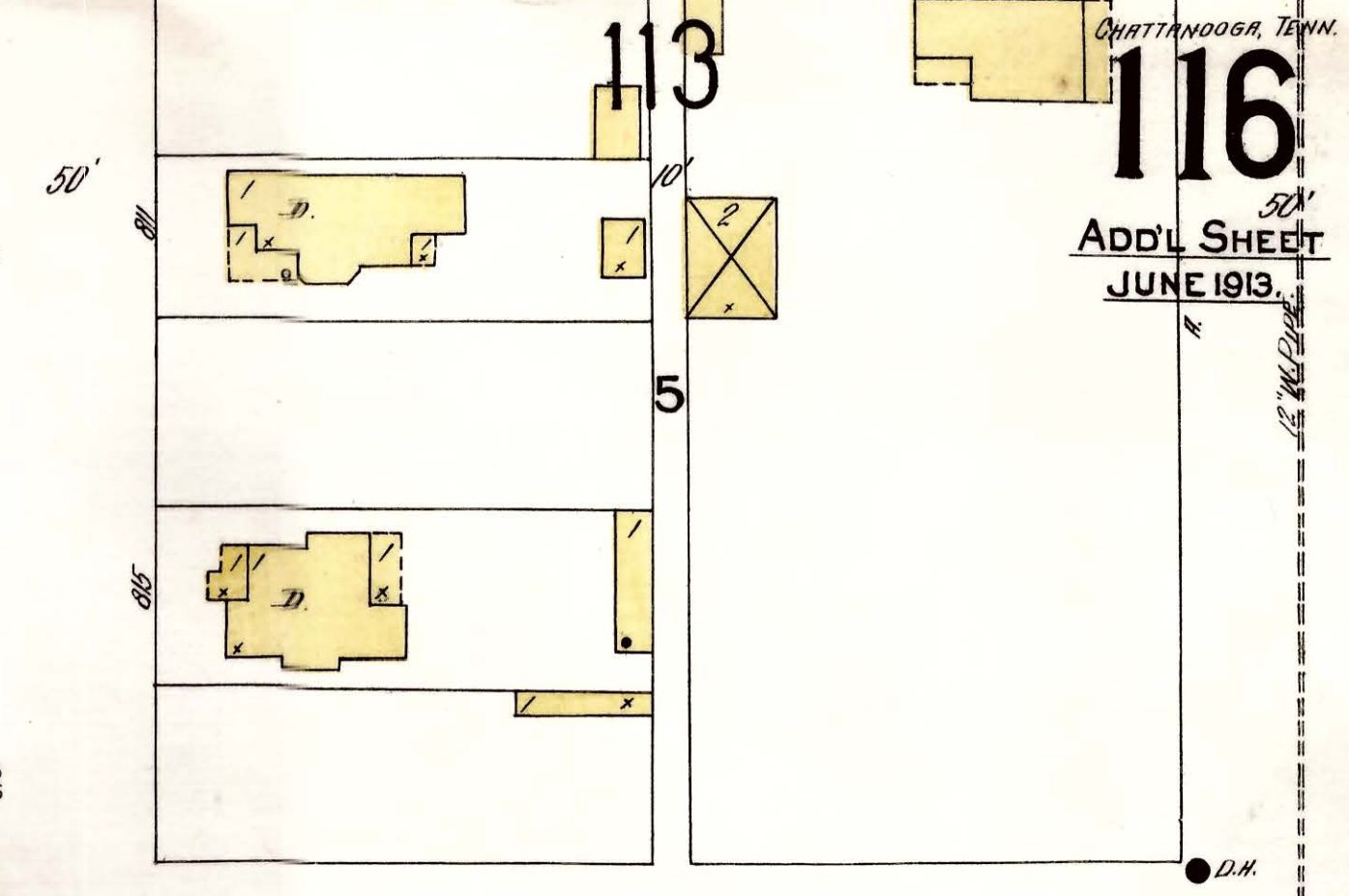
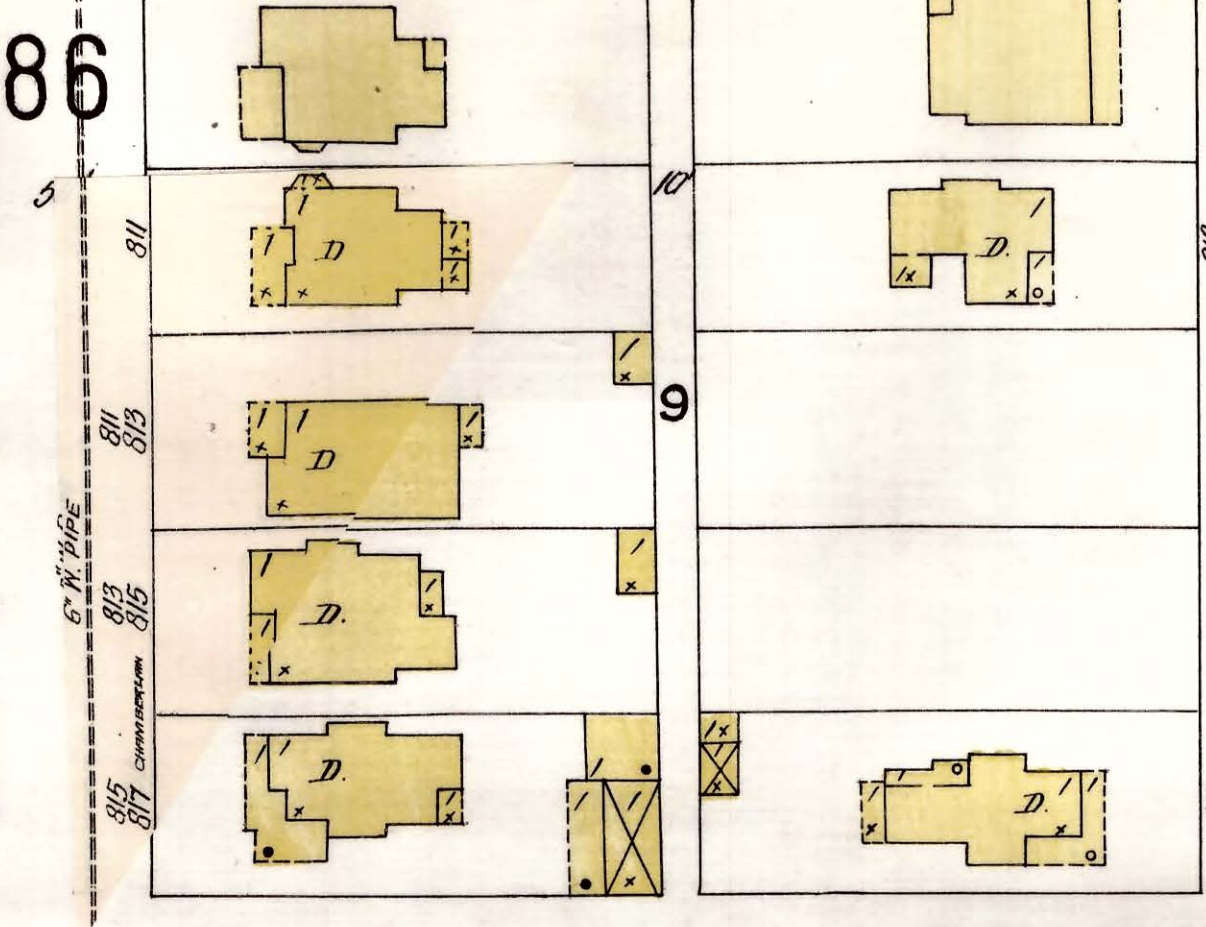
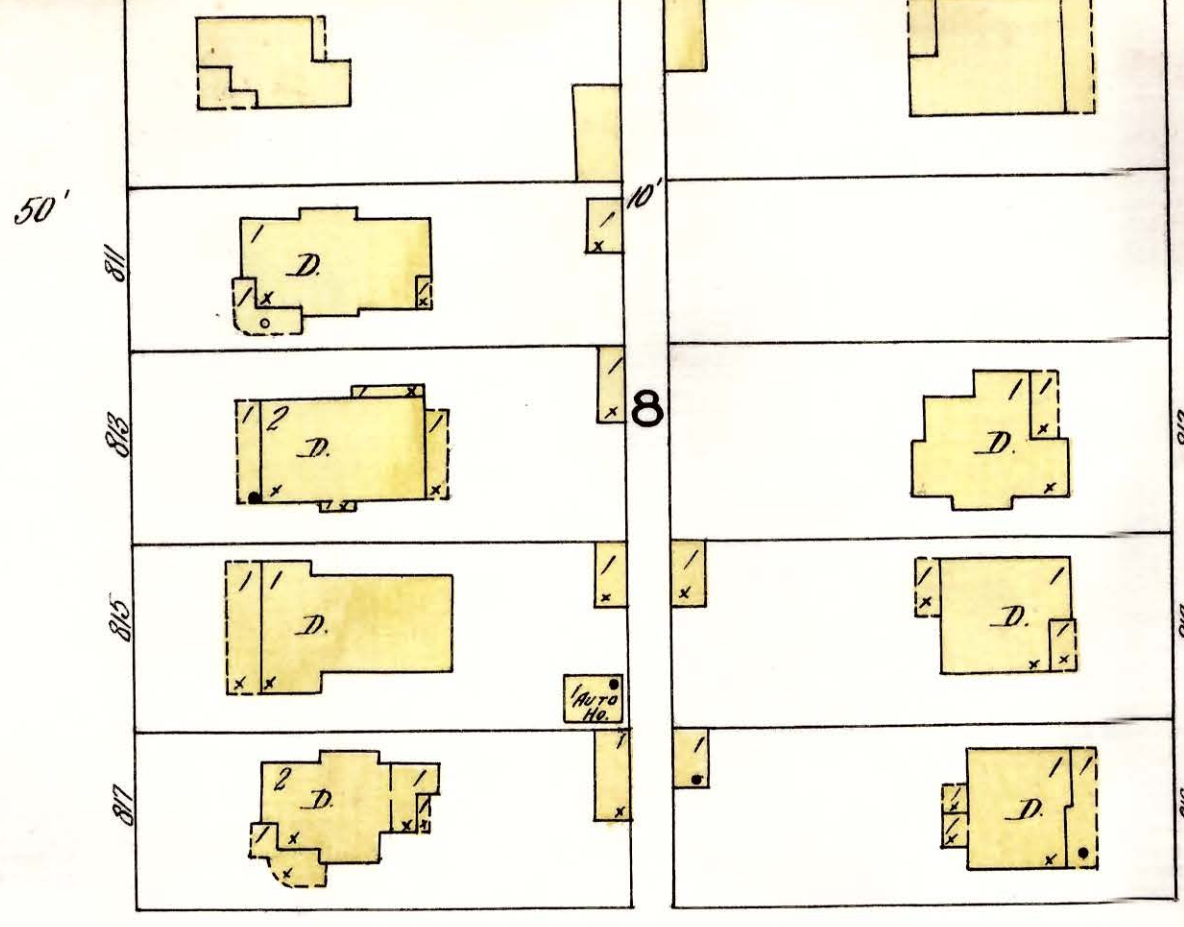

**KELLEY**

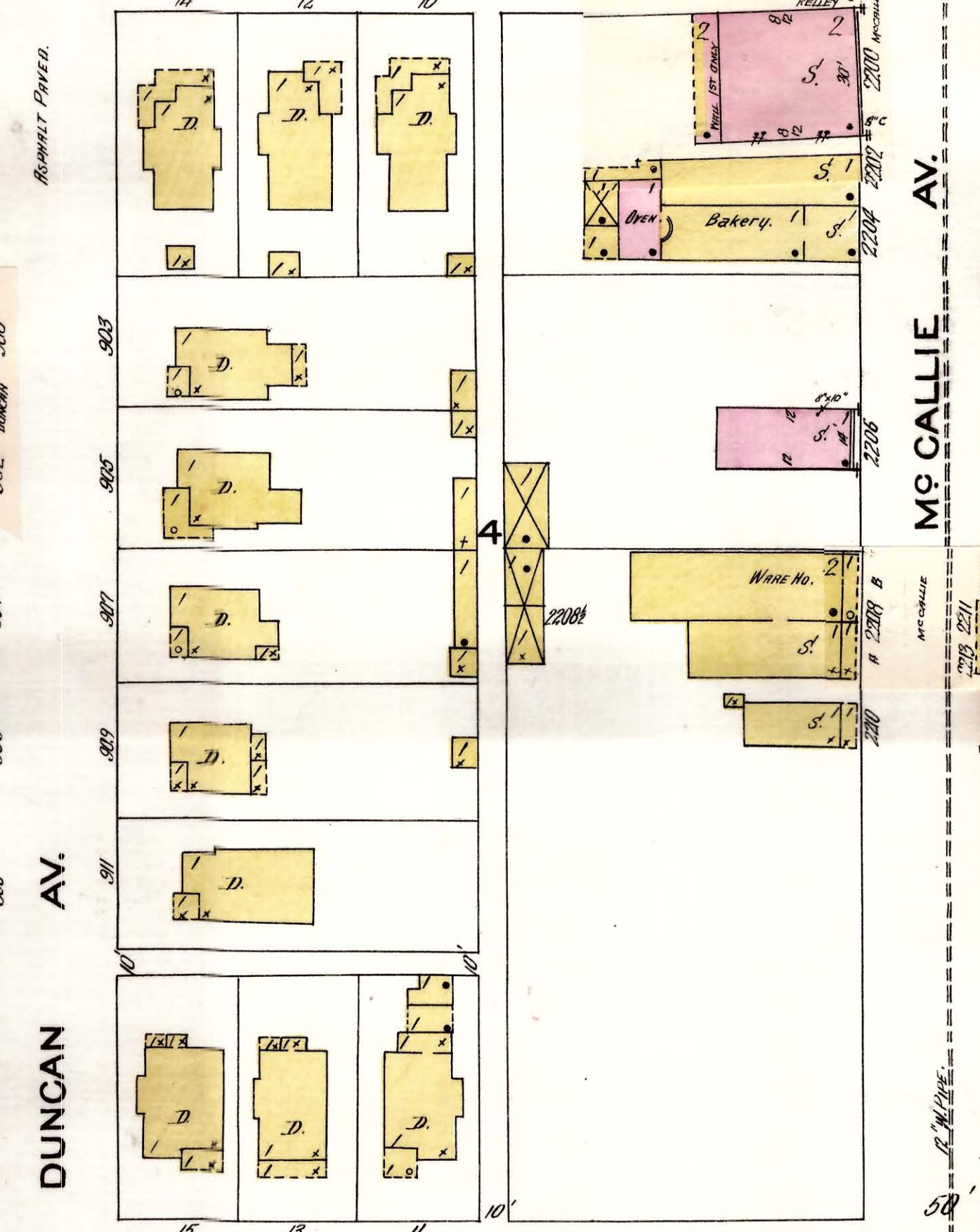
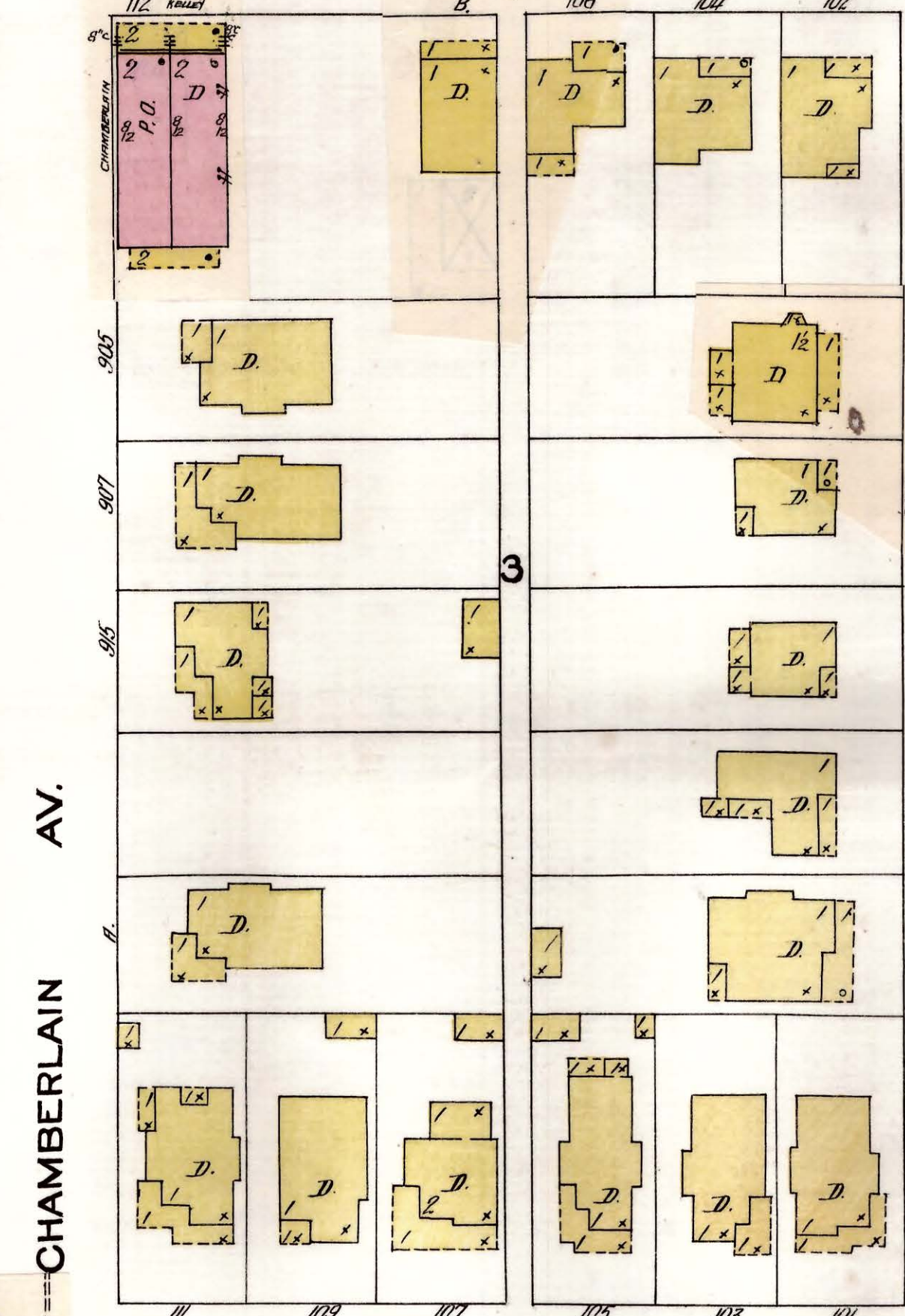
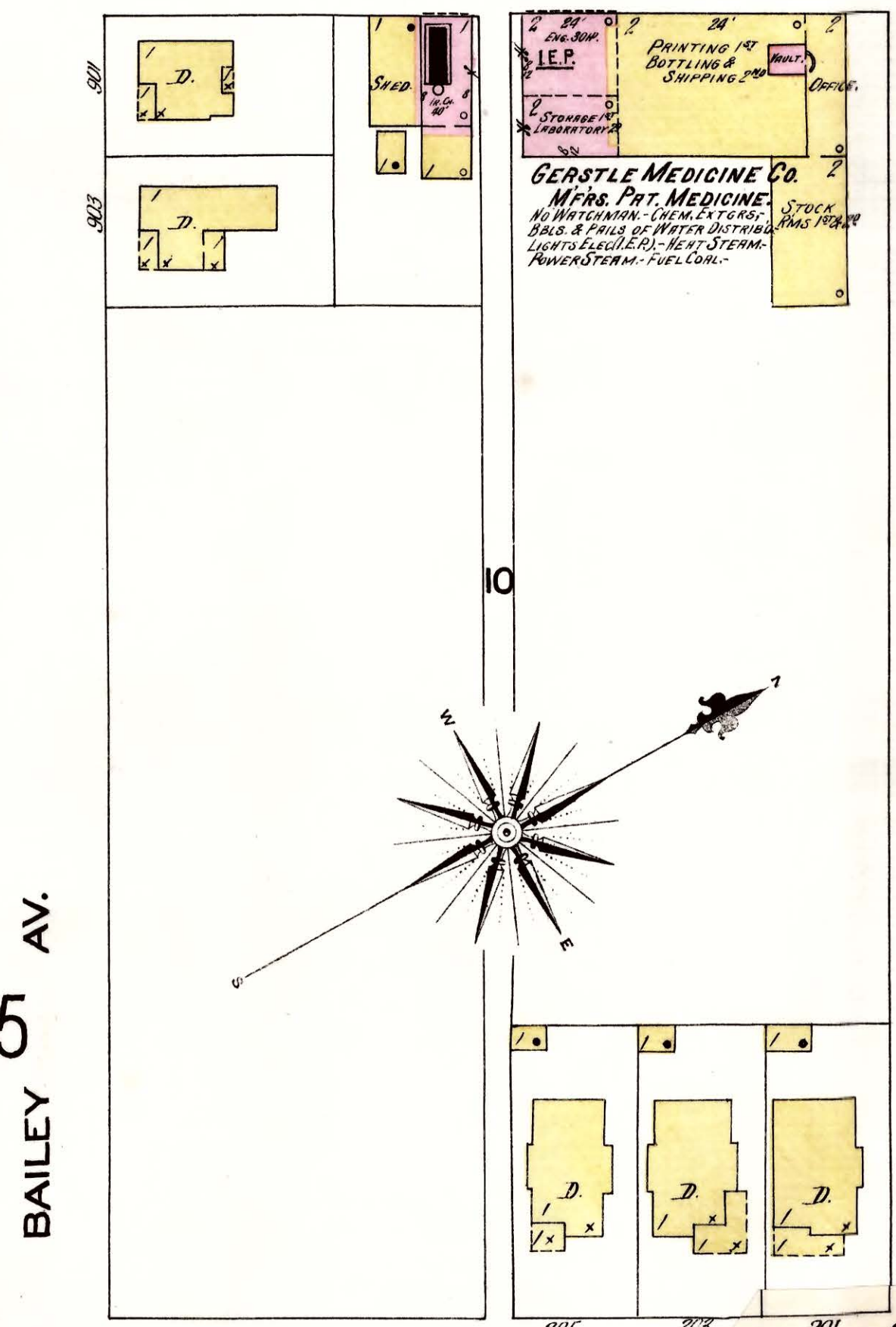

**LYERLY**

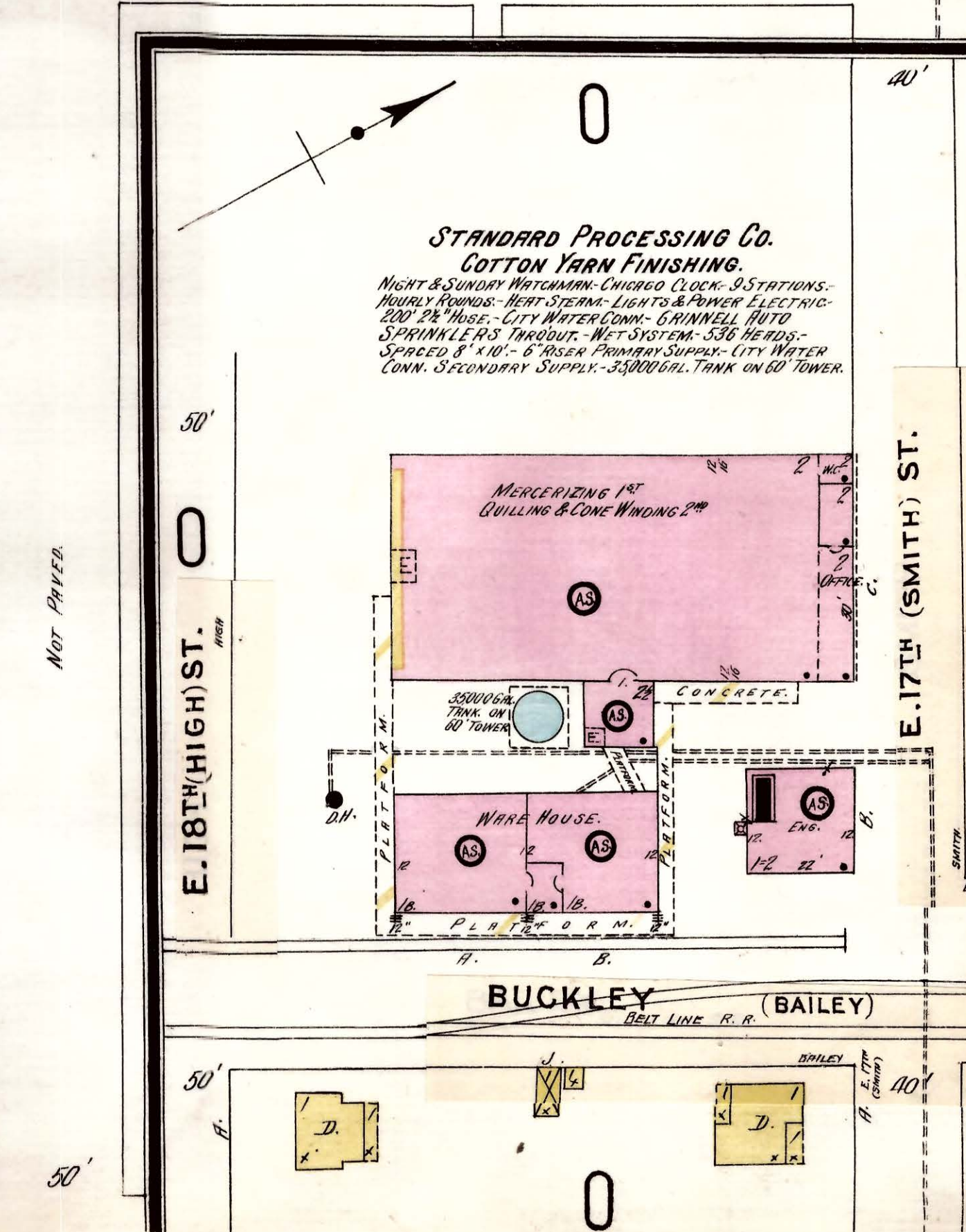
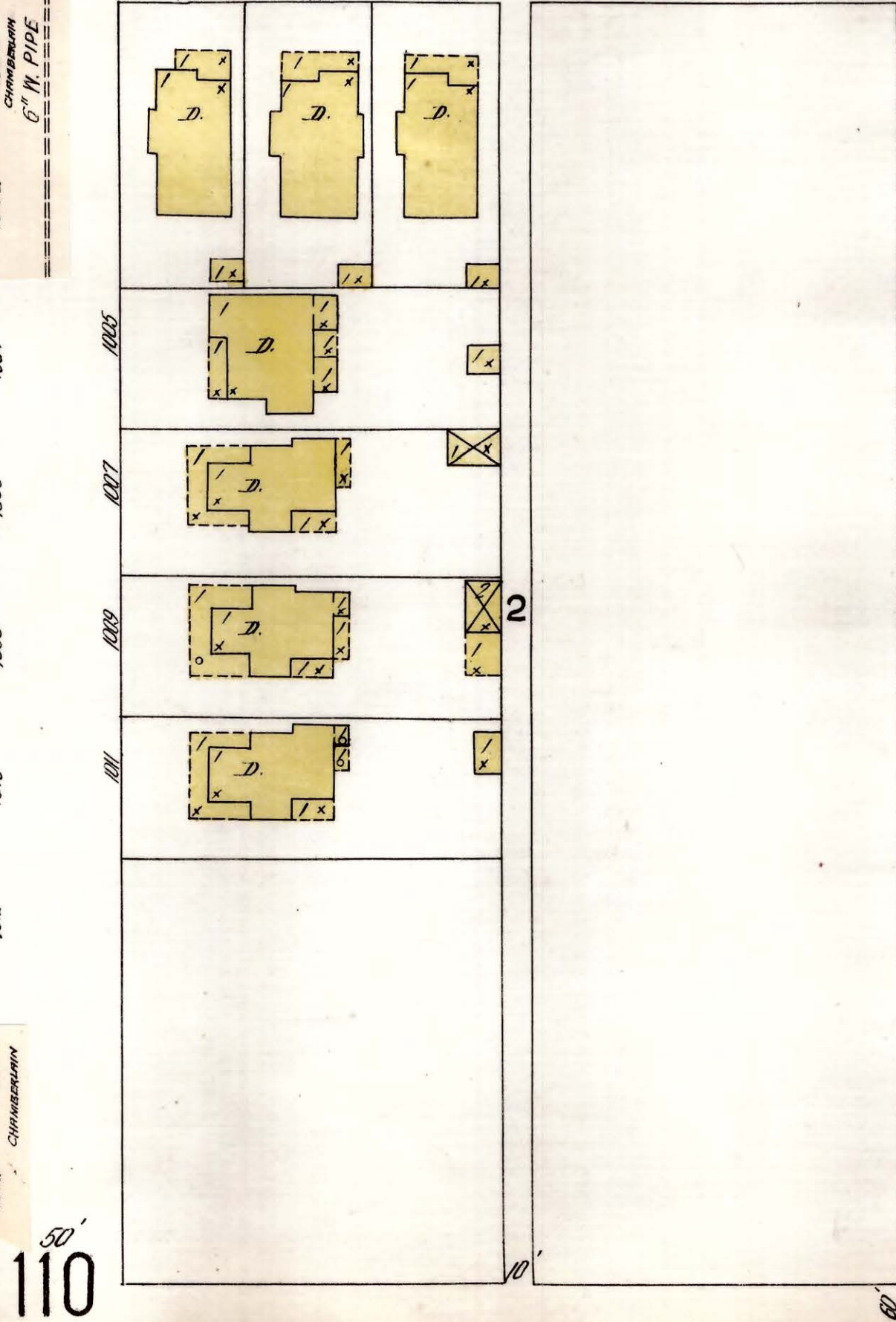
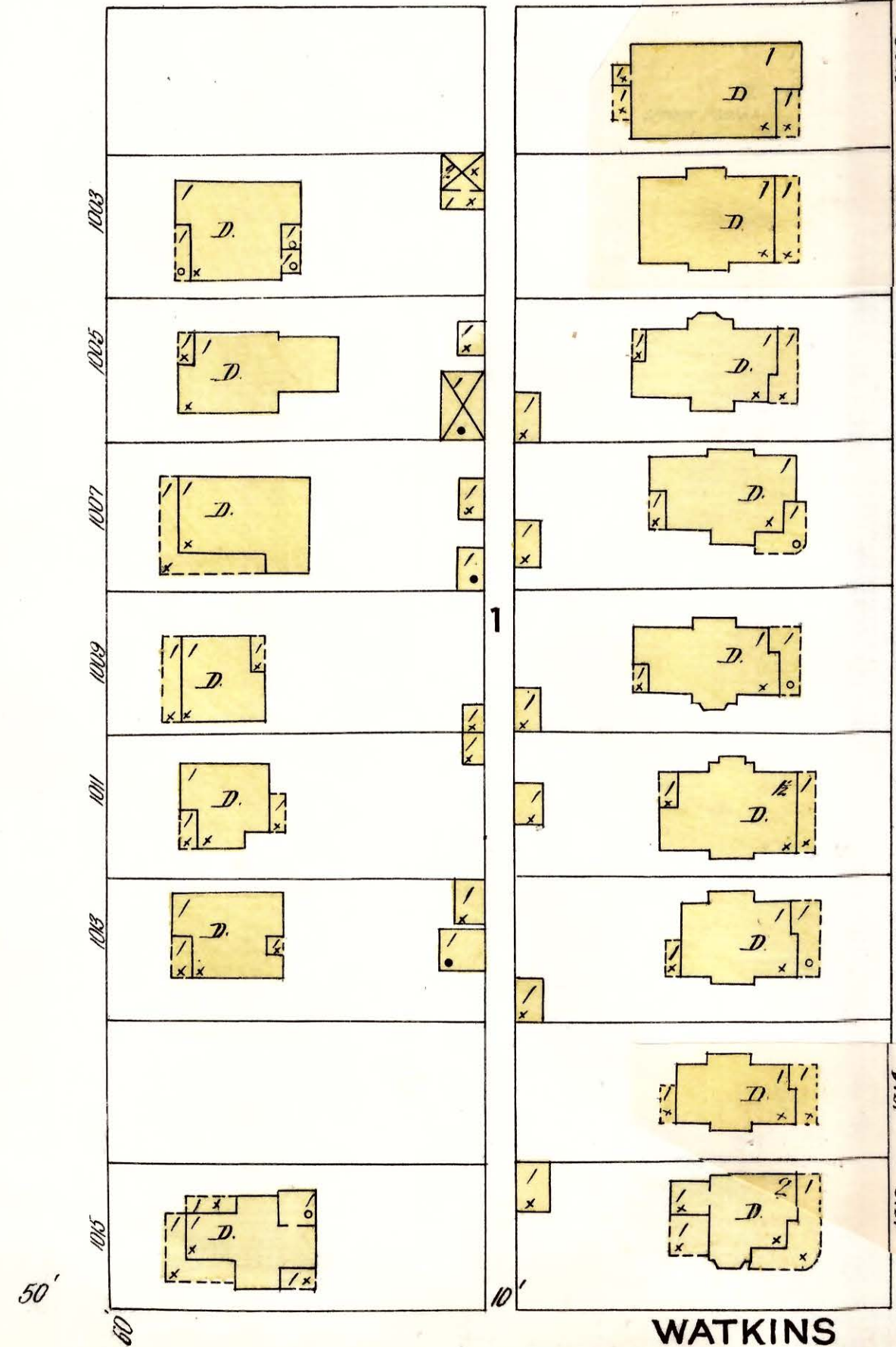

Scale of Feet.  
 0 10 20 30 40 50 100 150



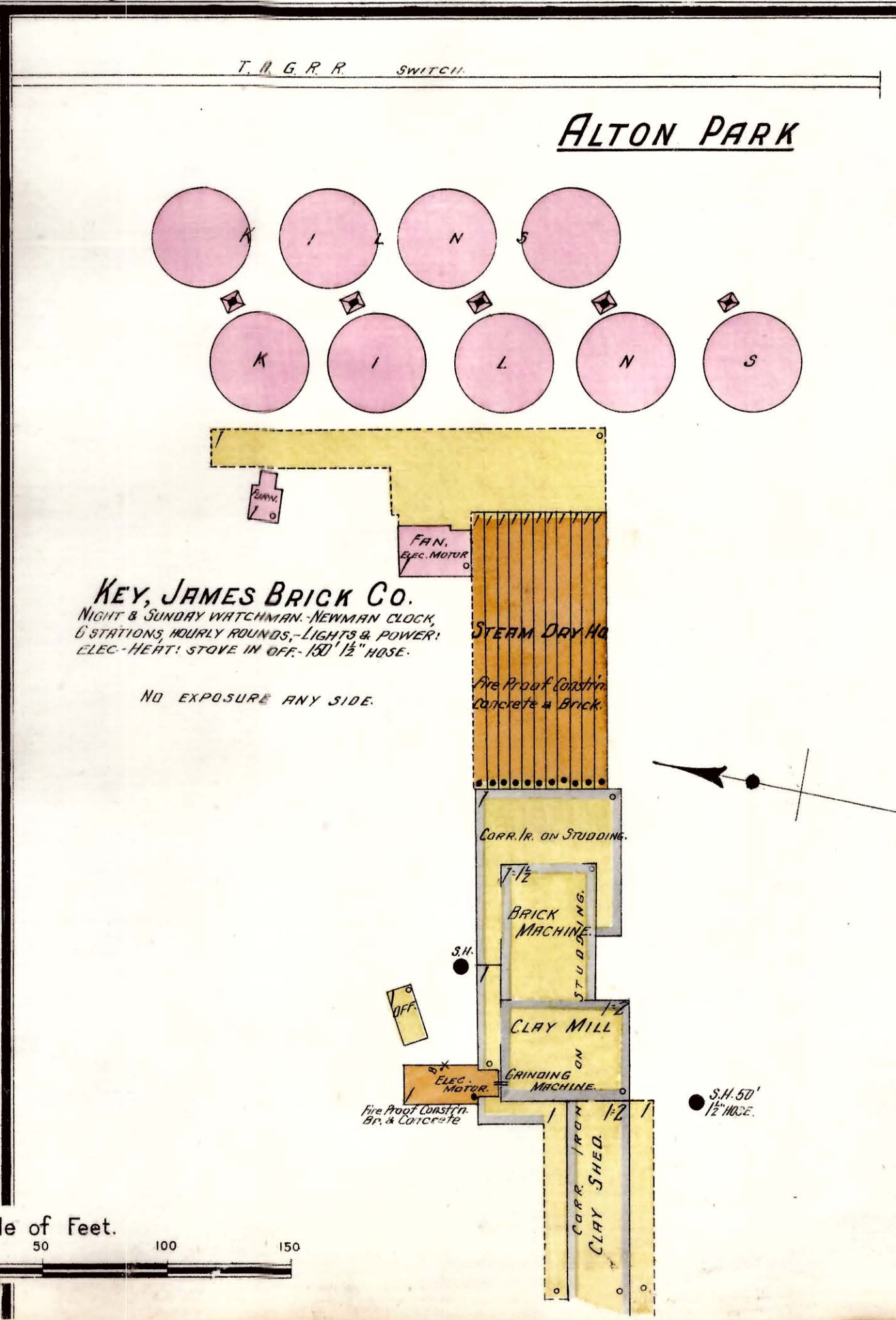
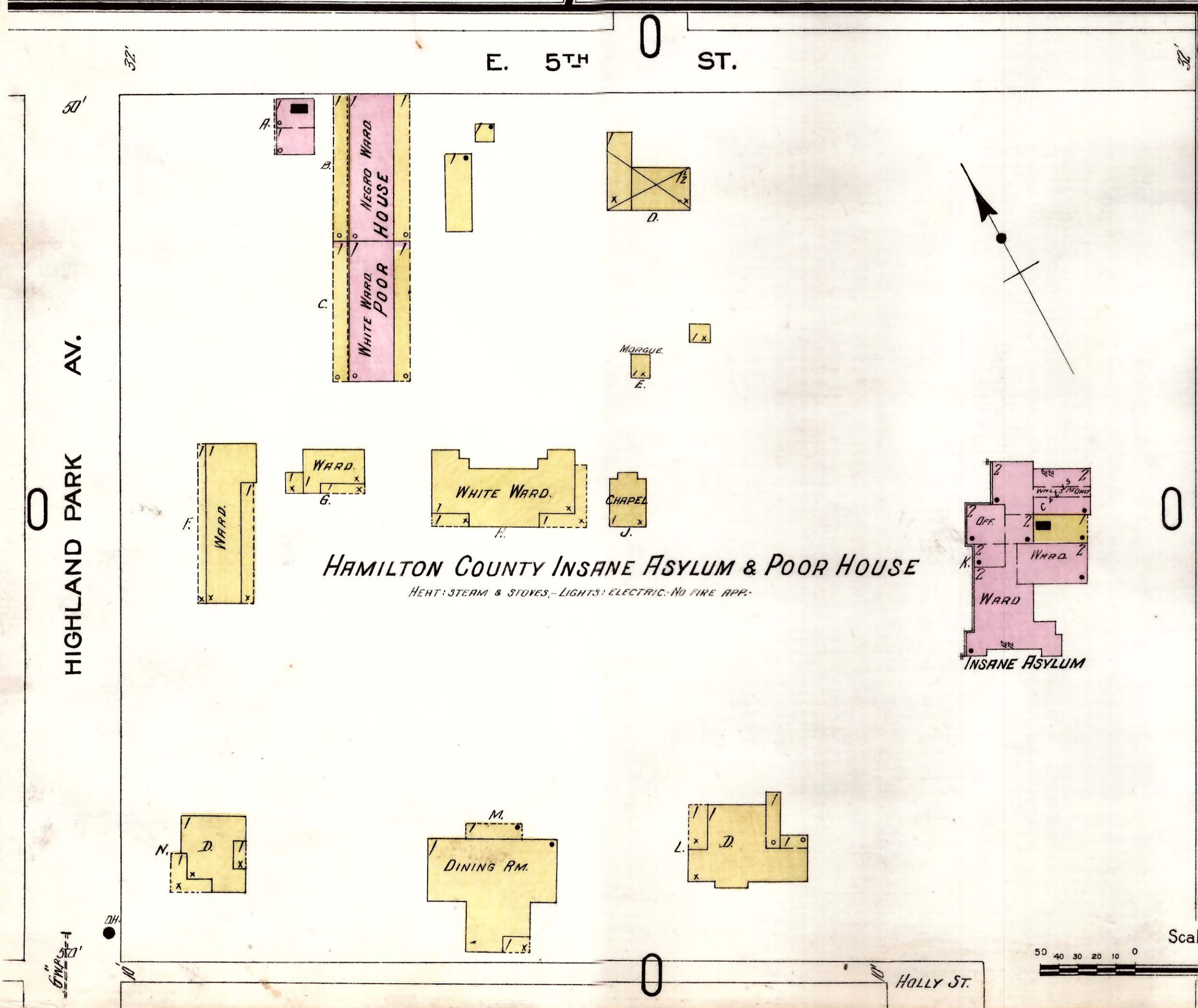
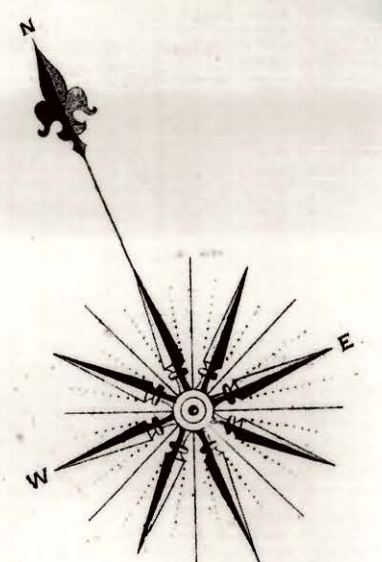
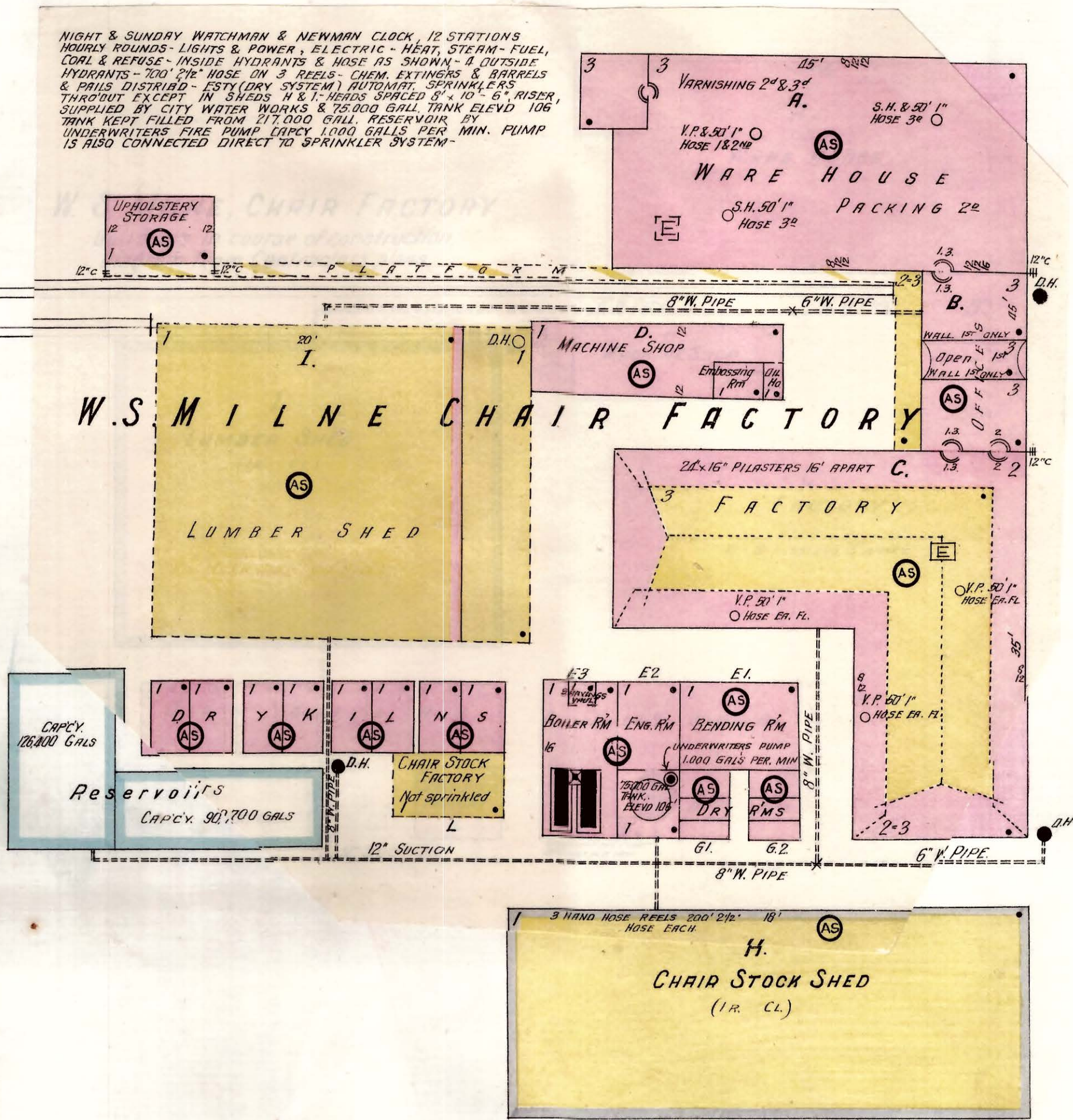
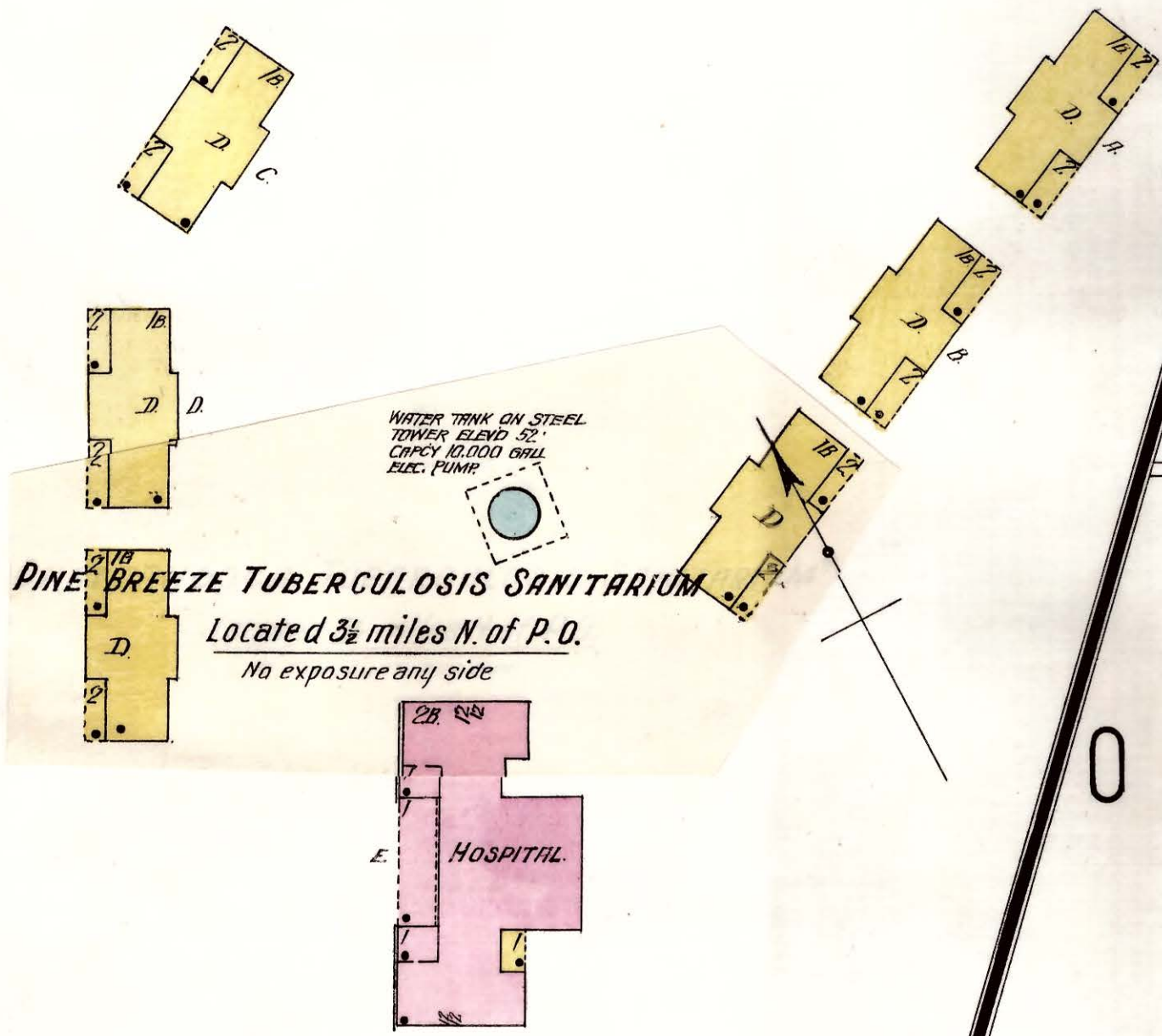







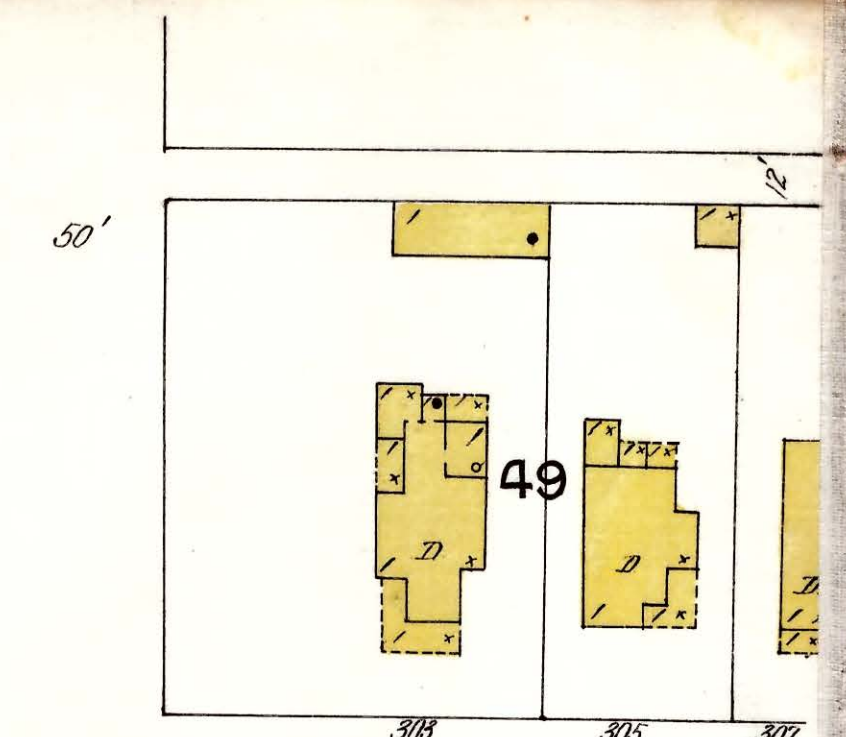
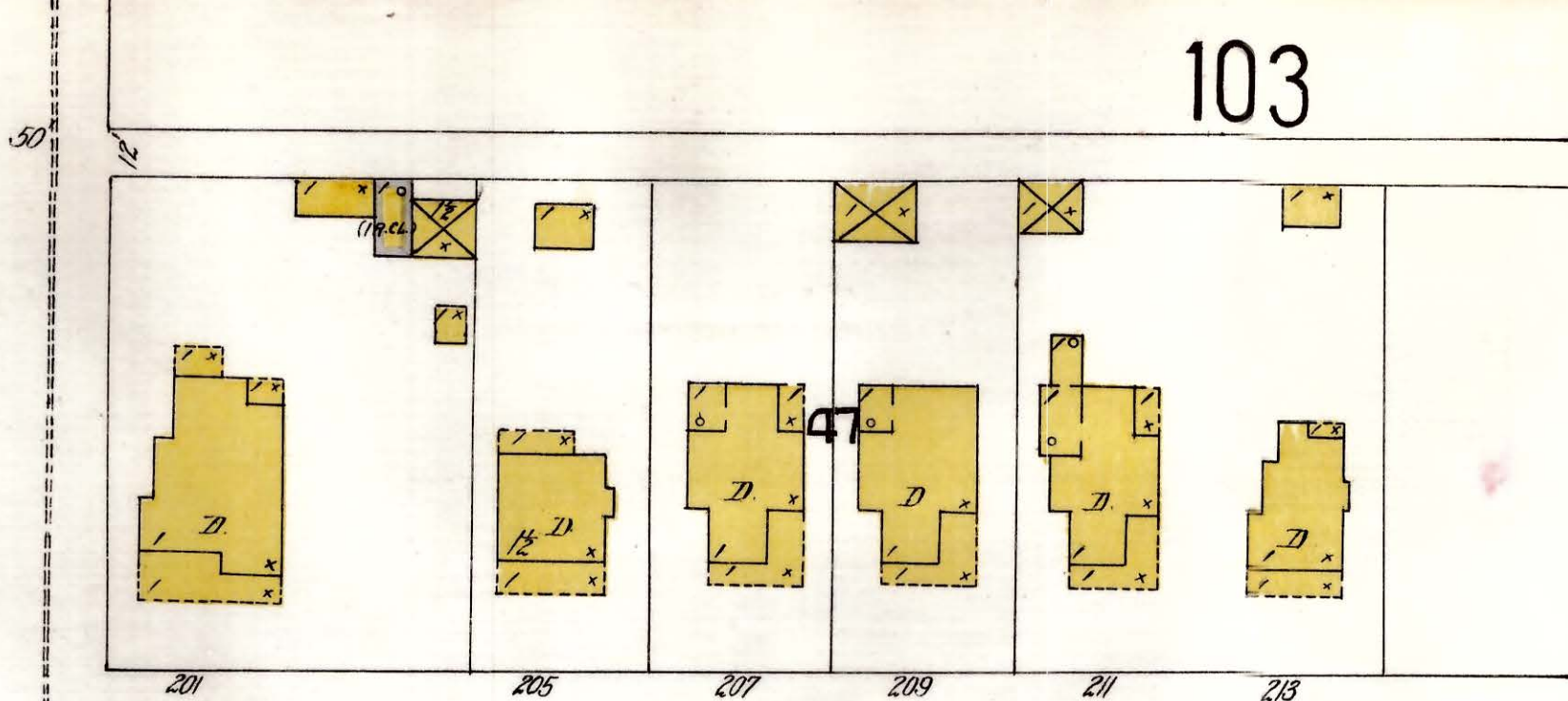
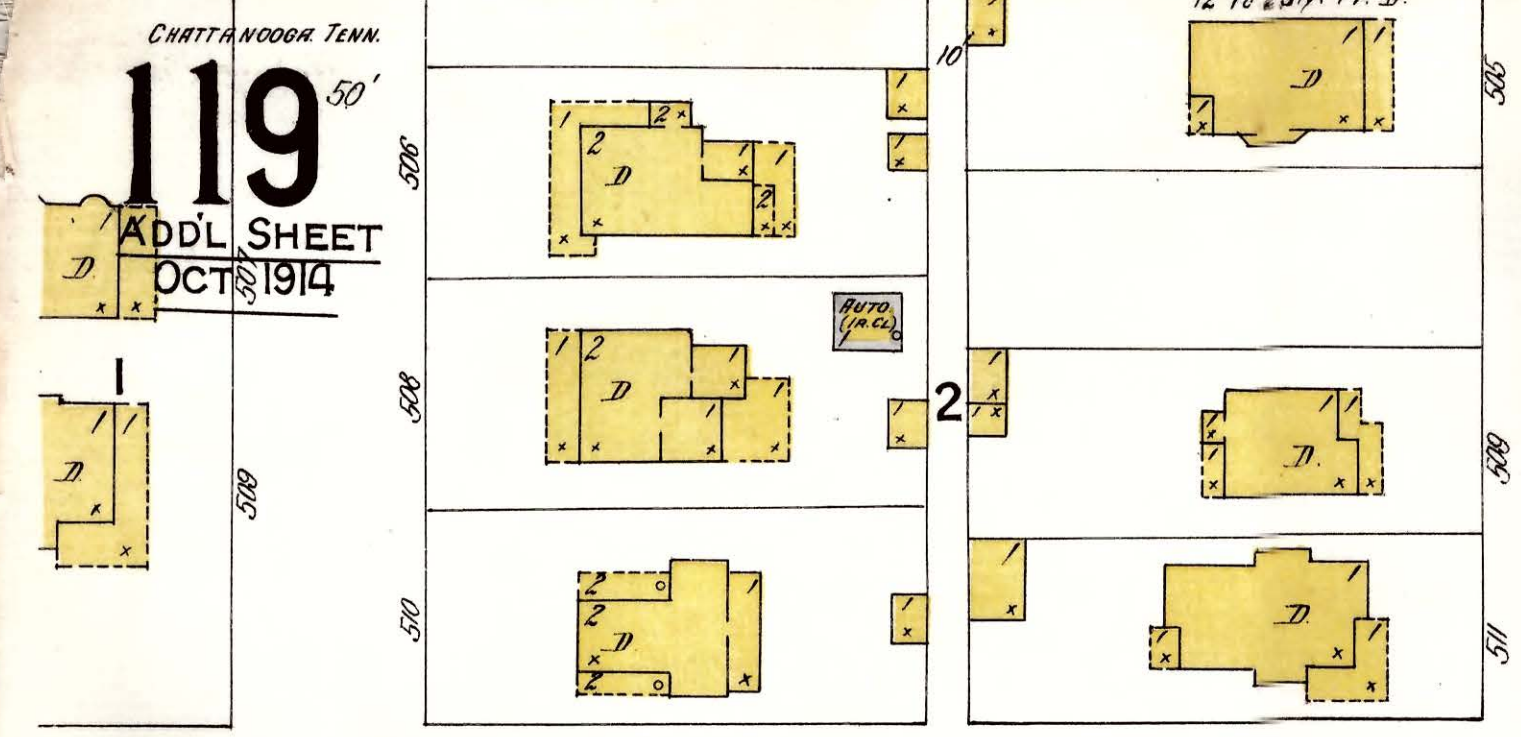

VANCE AV.

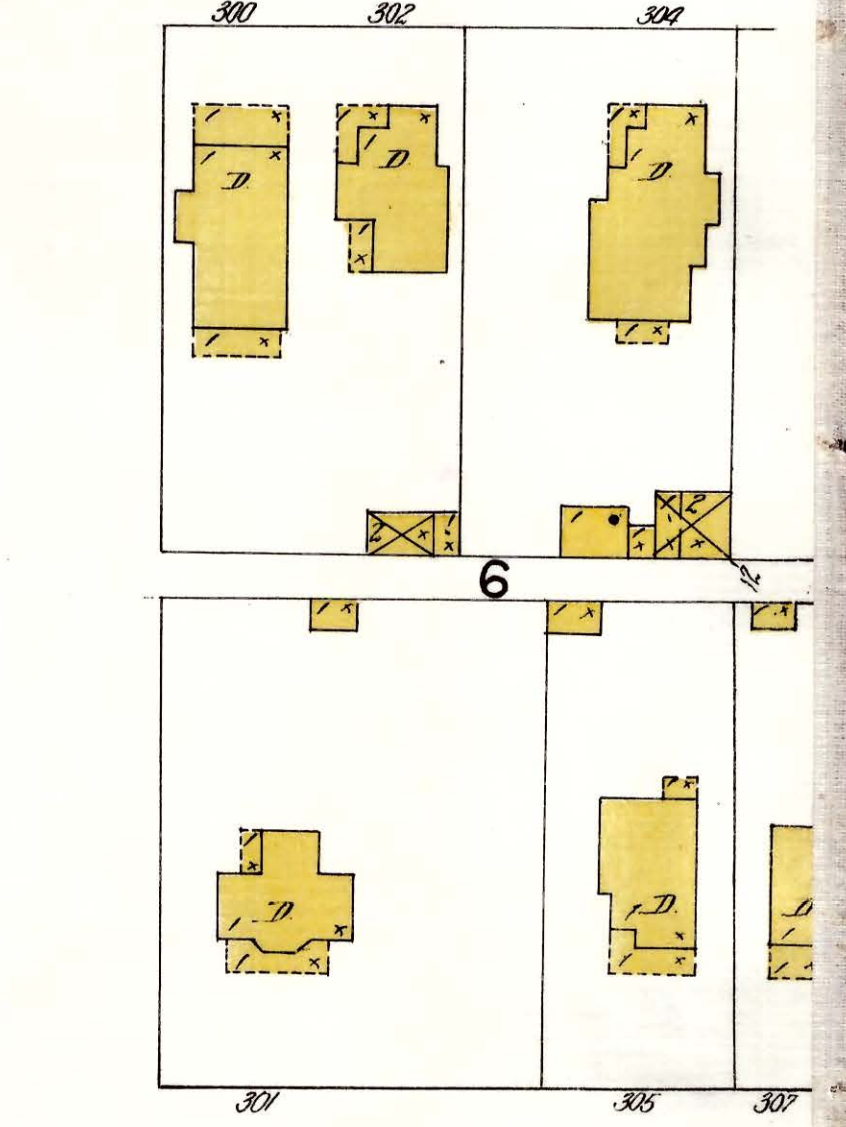
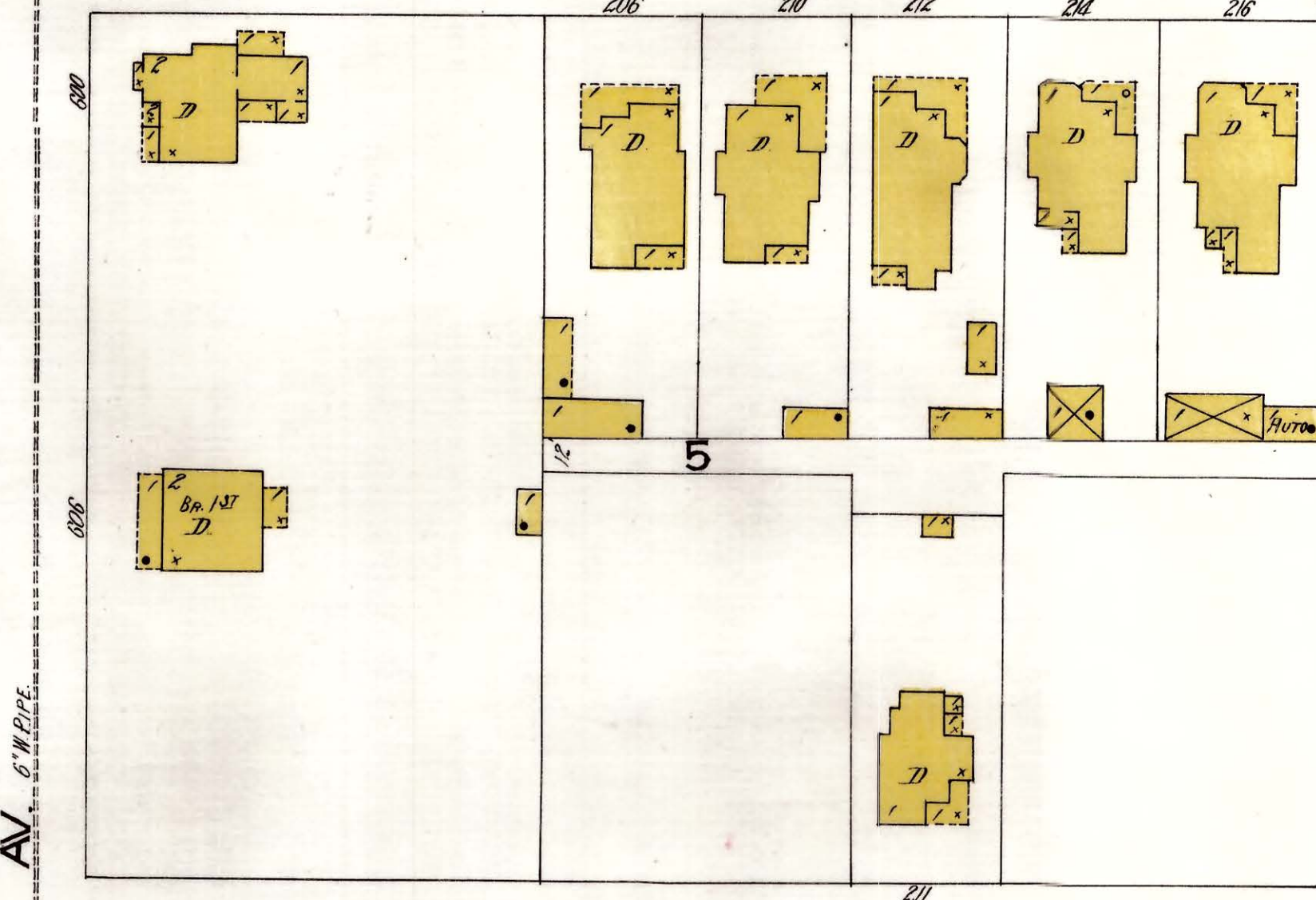

ANDERSON AV.

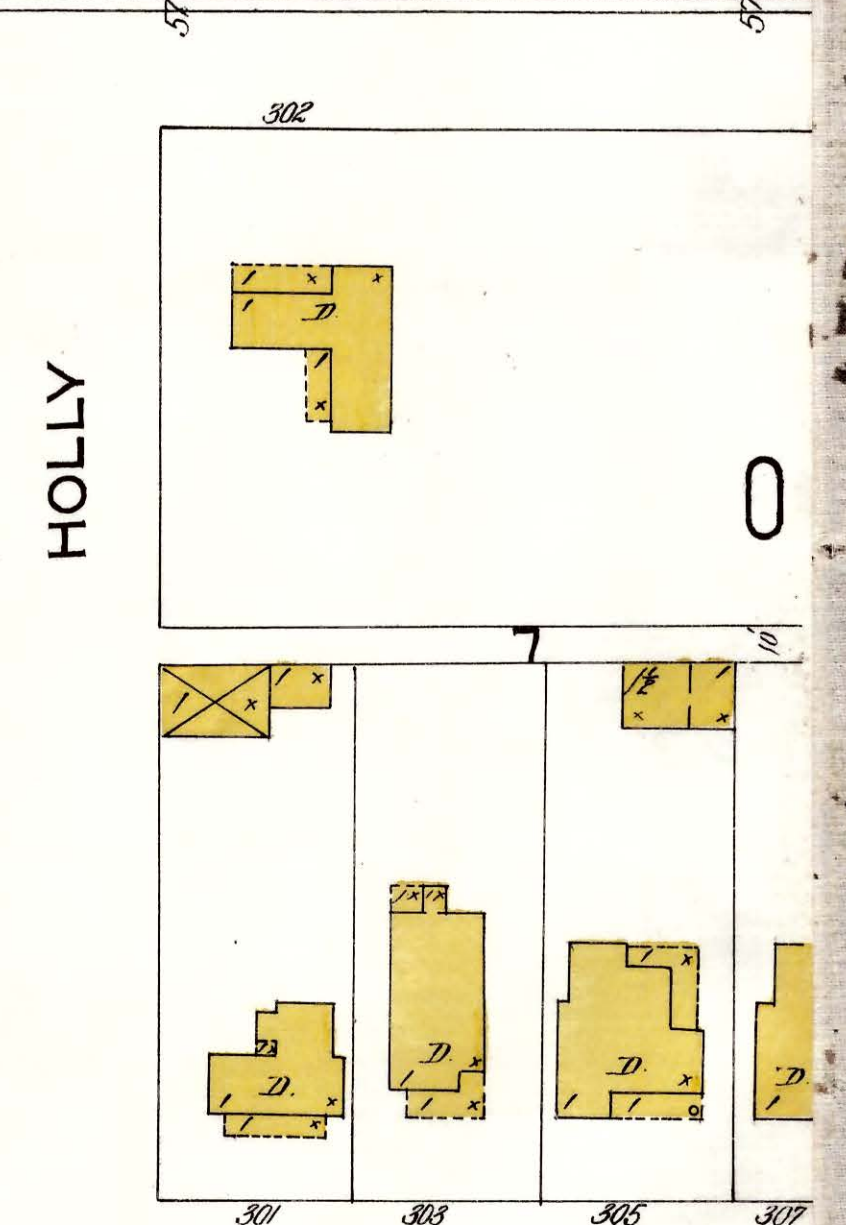
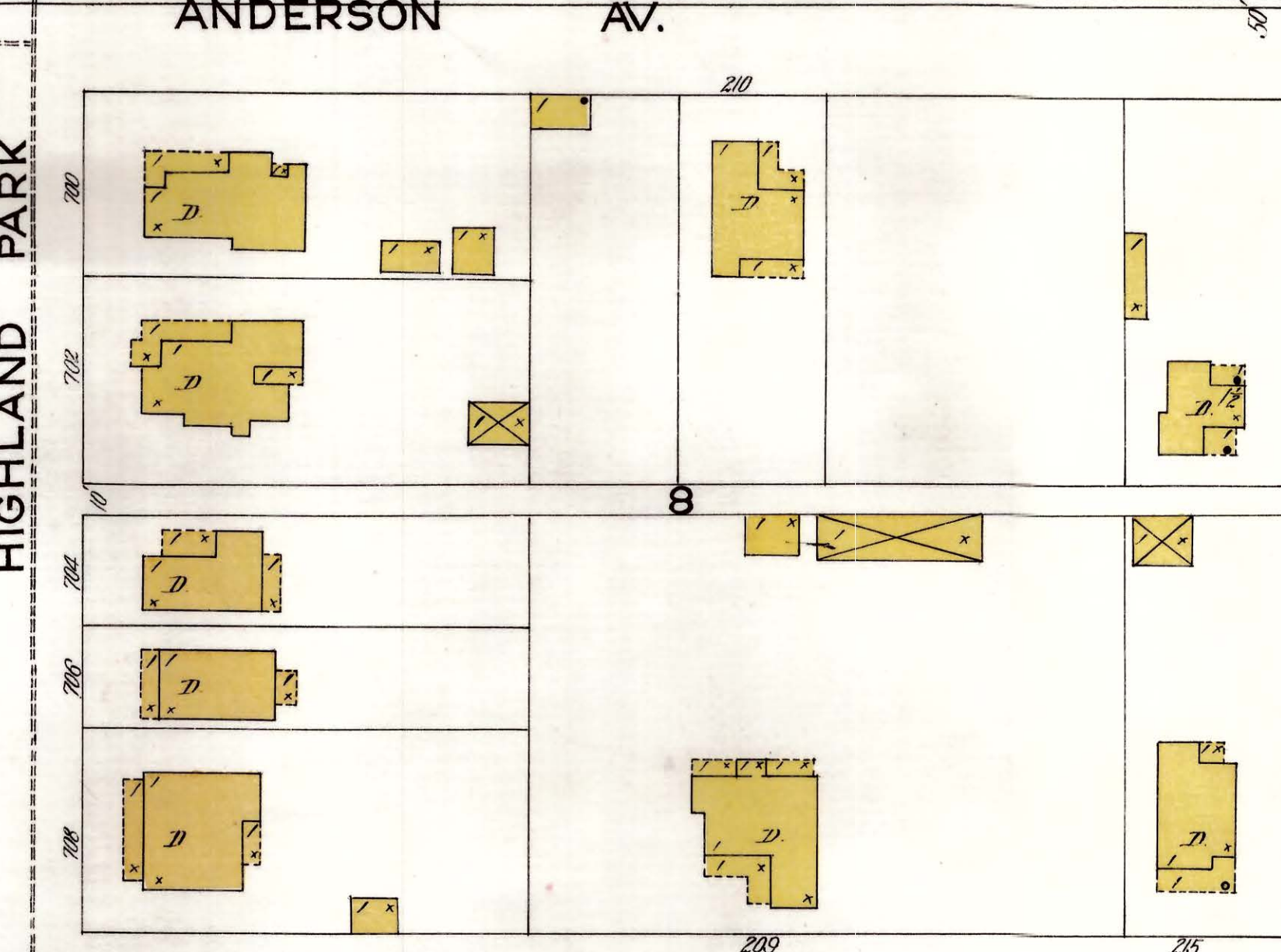
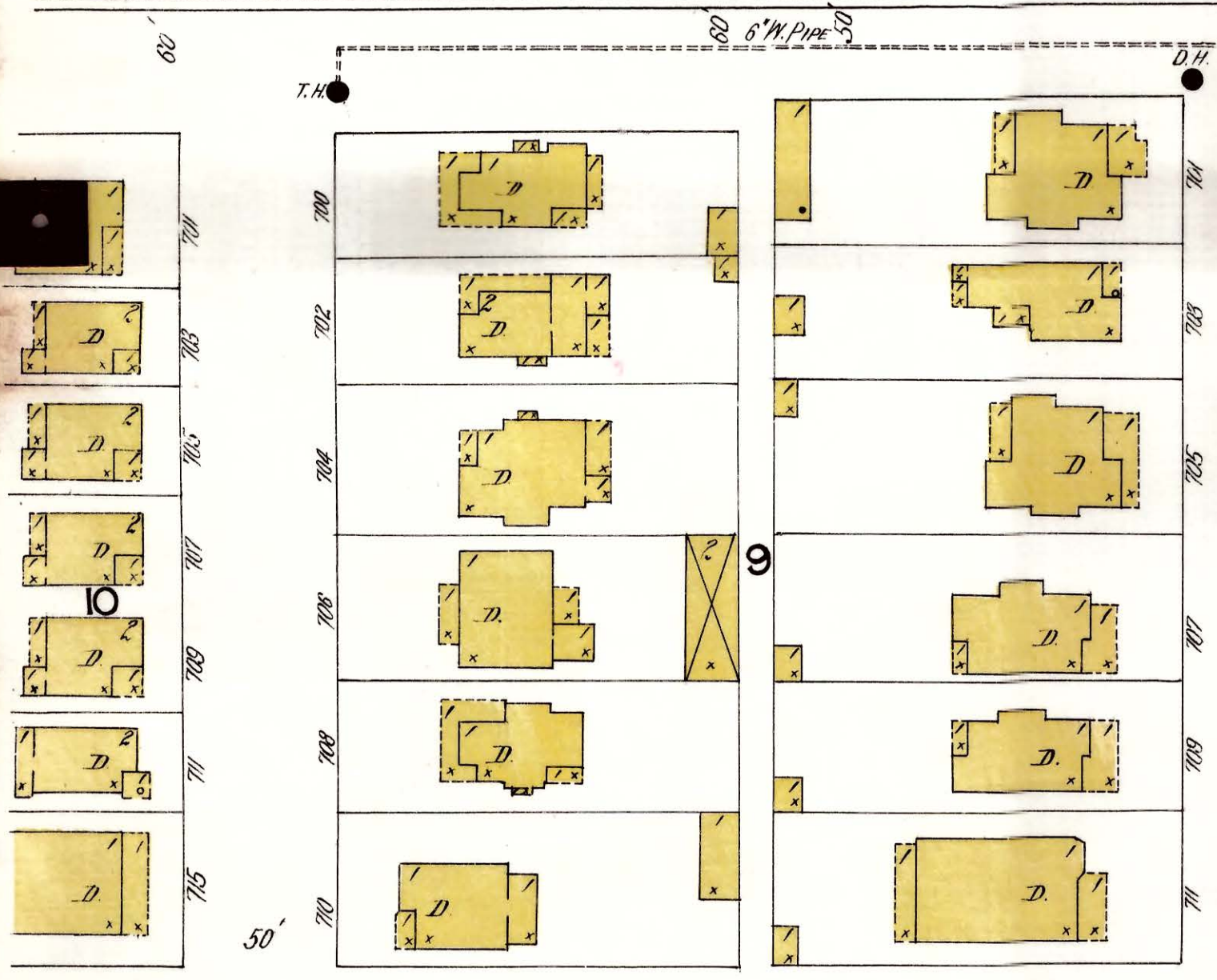

BENNETT AV.

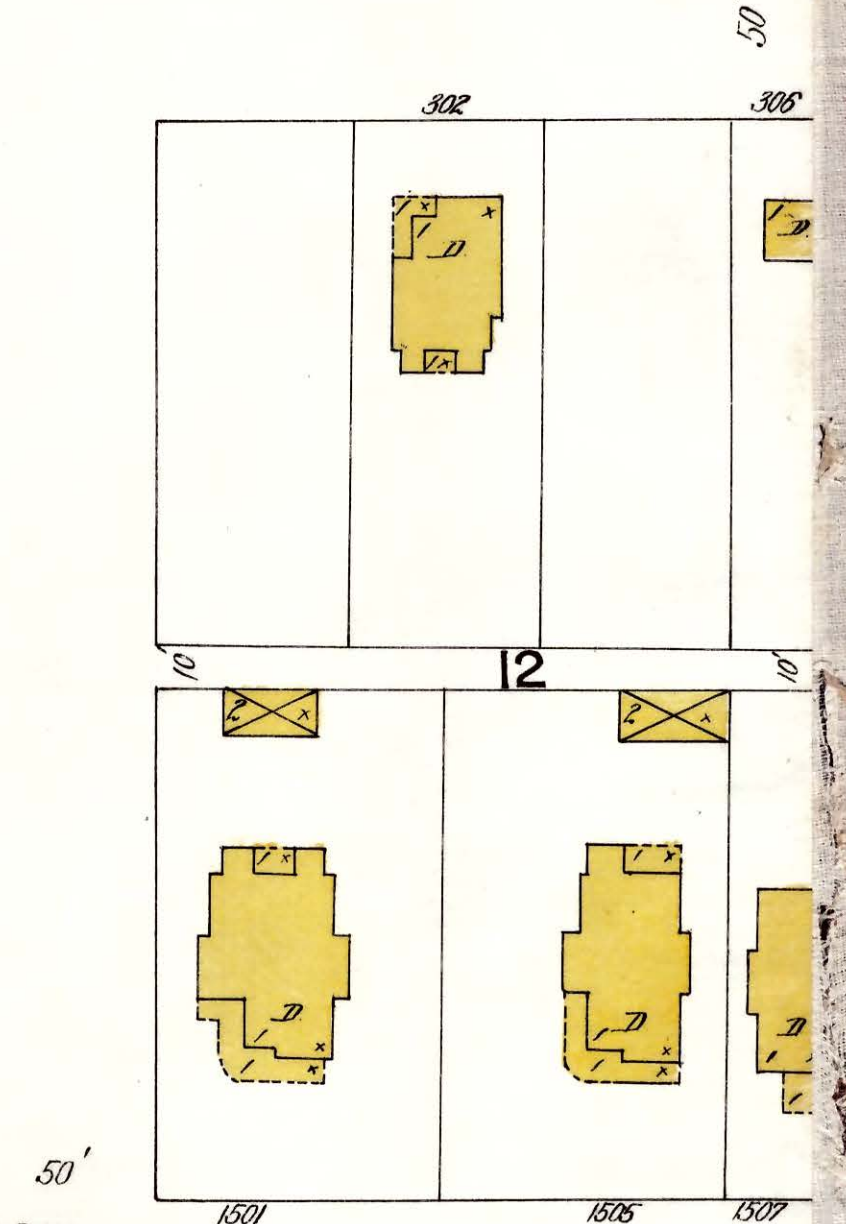
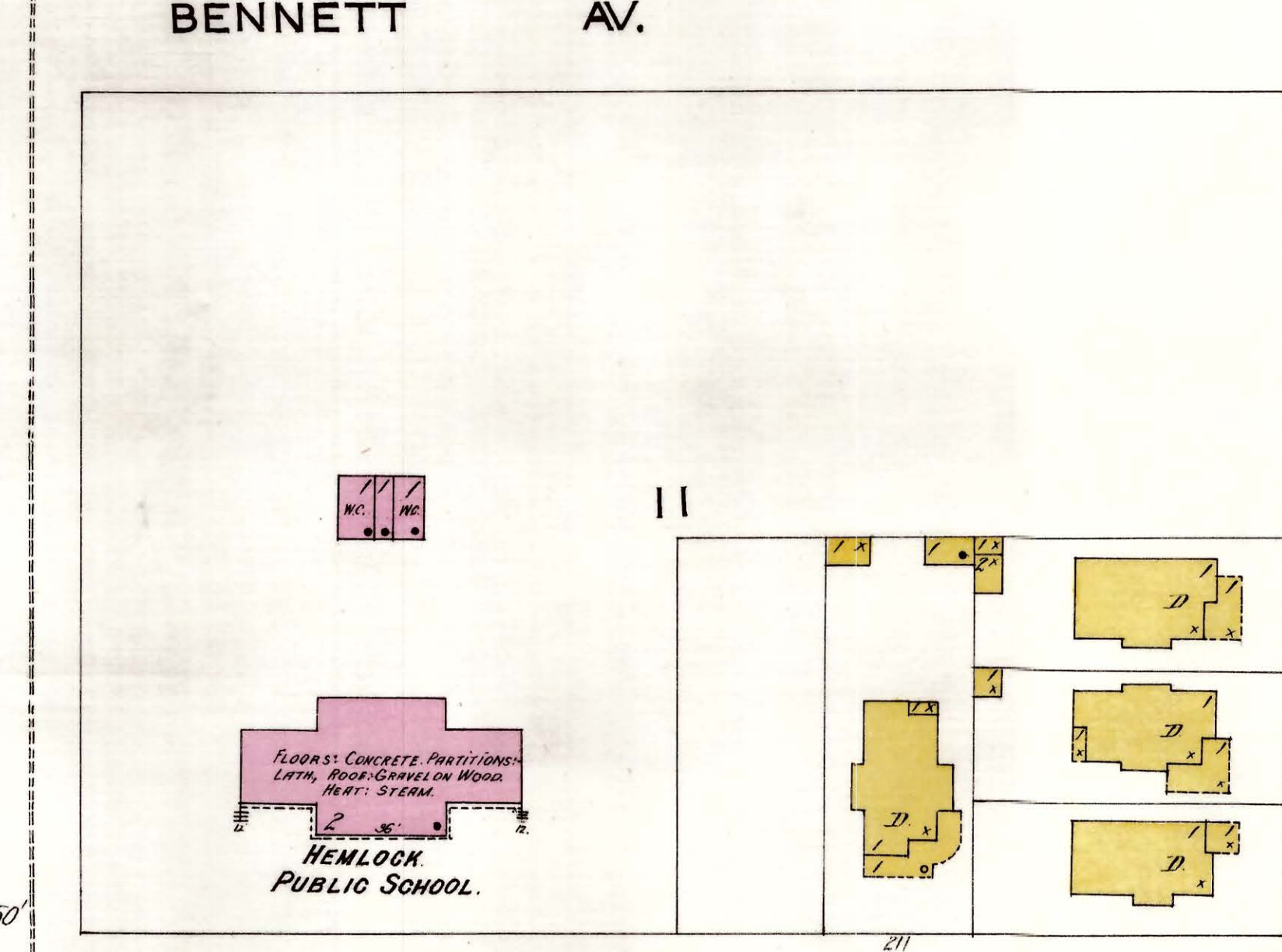
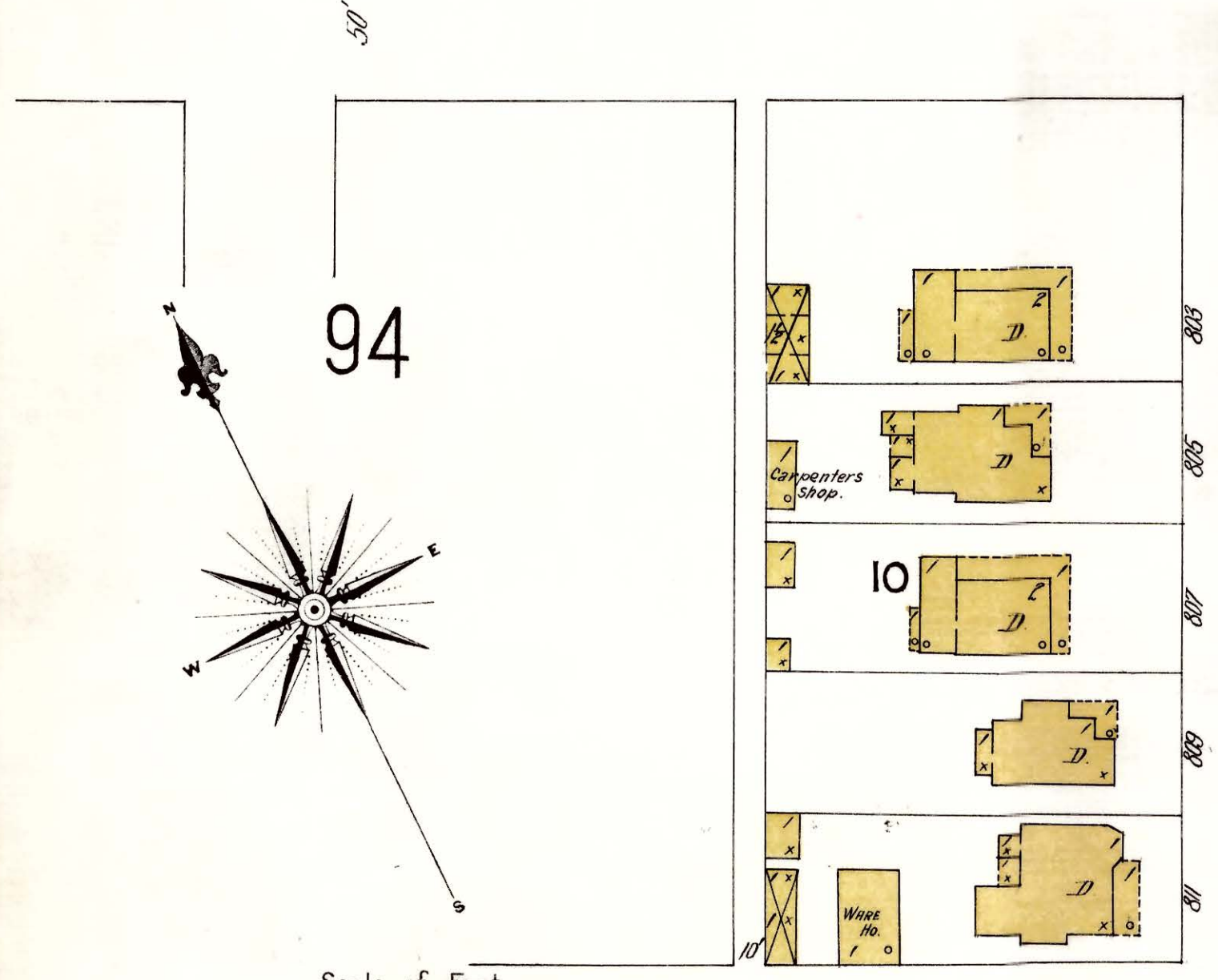

E. 12TH ST.(MONTAGUE AV.)

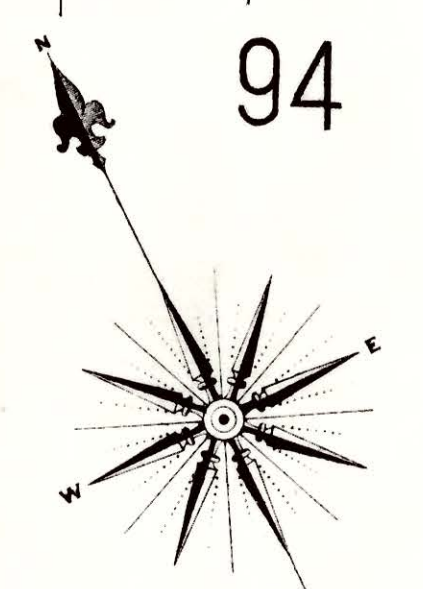

Scale of Feet.

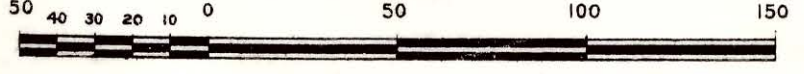



119

6" W. PIPE E 12TH ST. (MONTAGUE AV.)

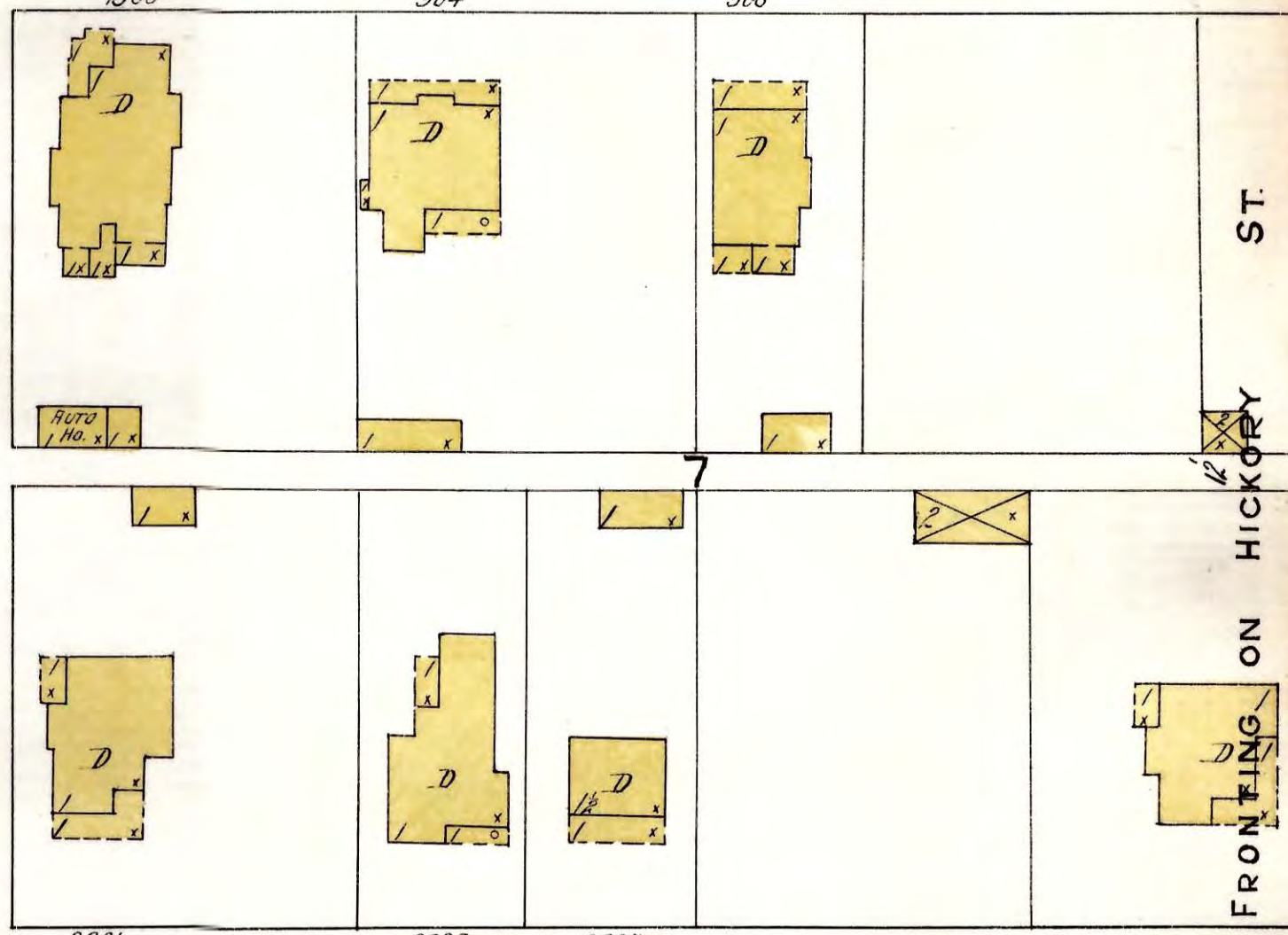
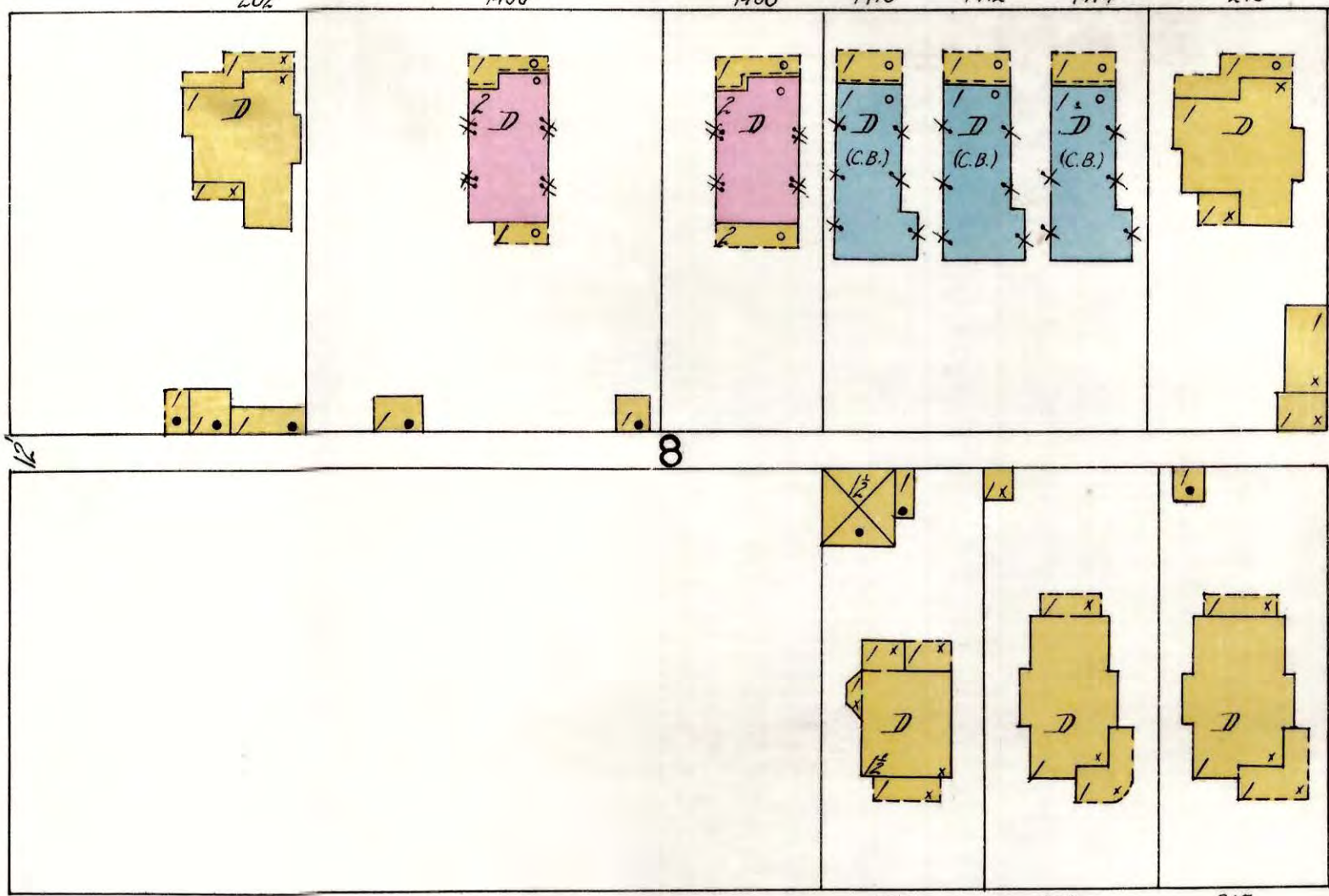
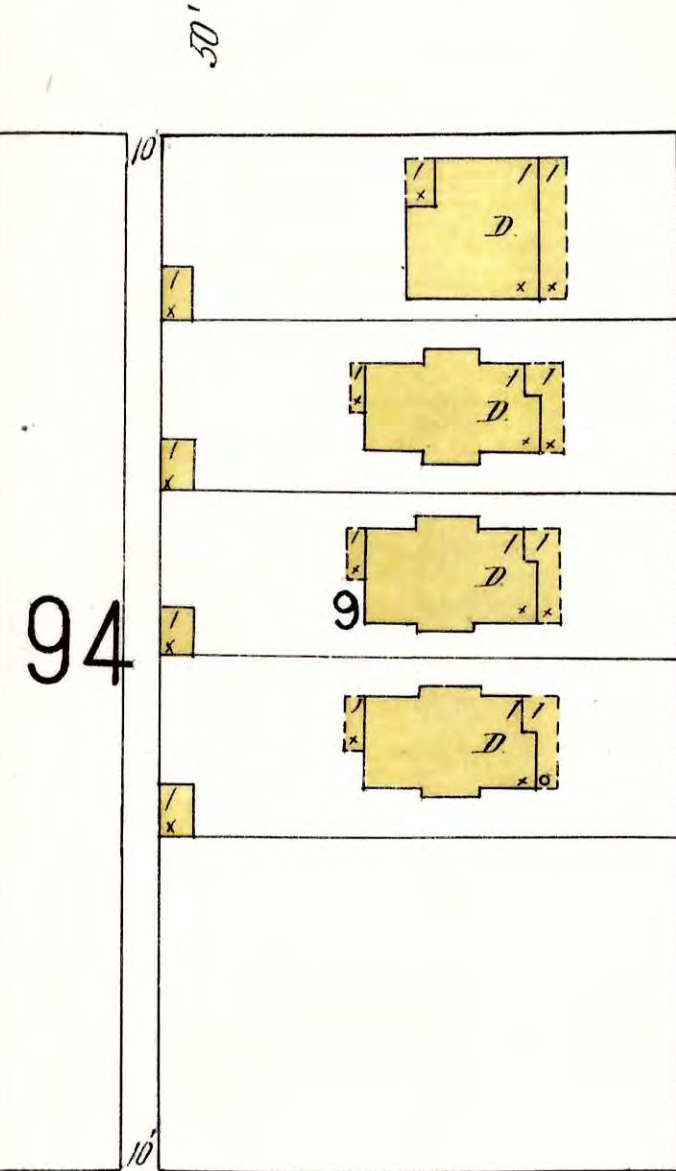

E. 13TH ST. (HENDERSON AV.)

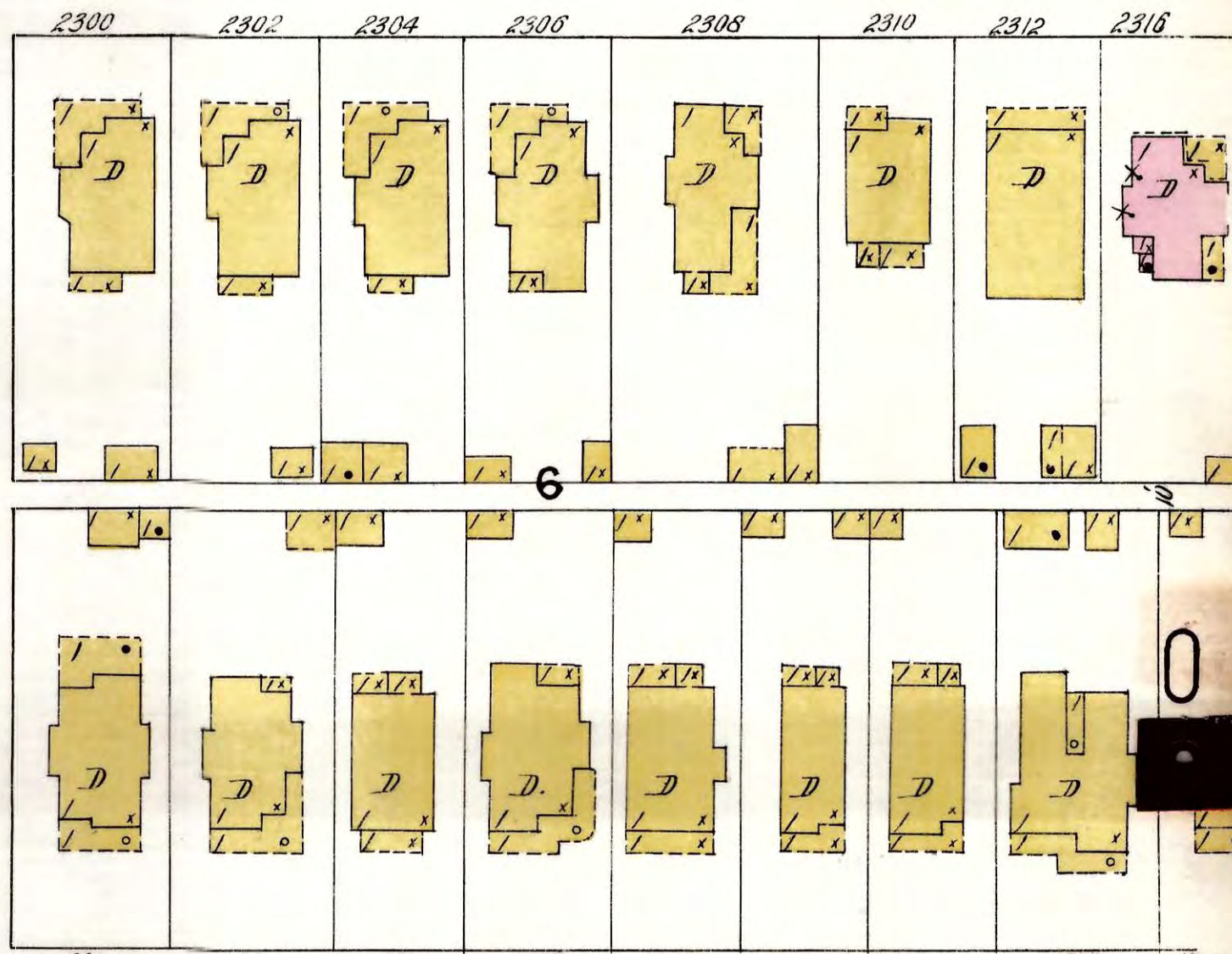
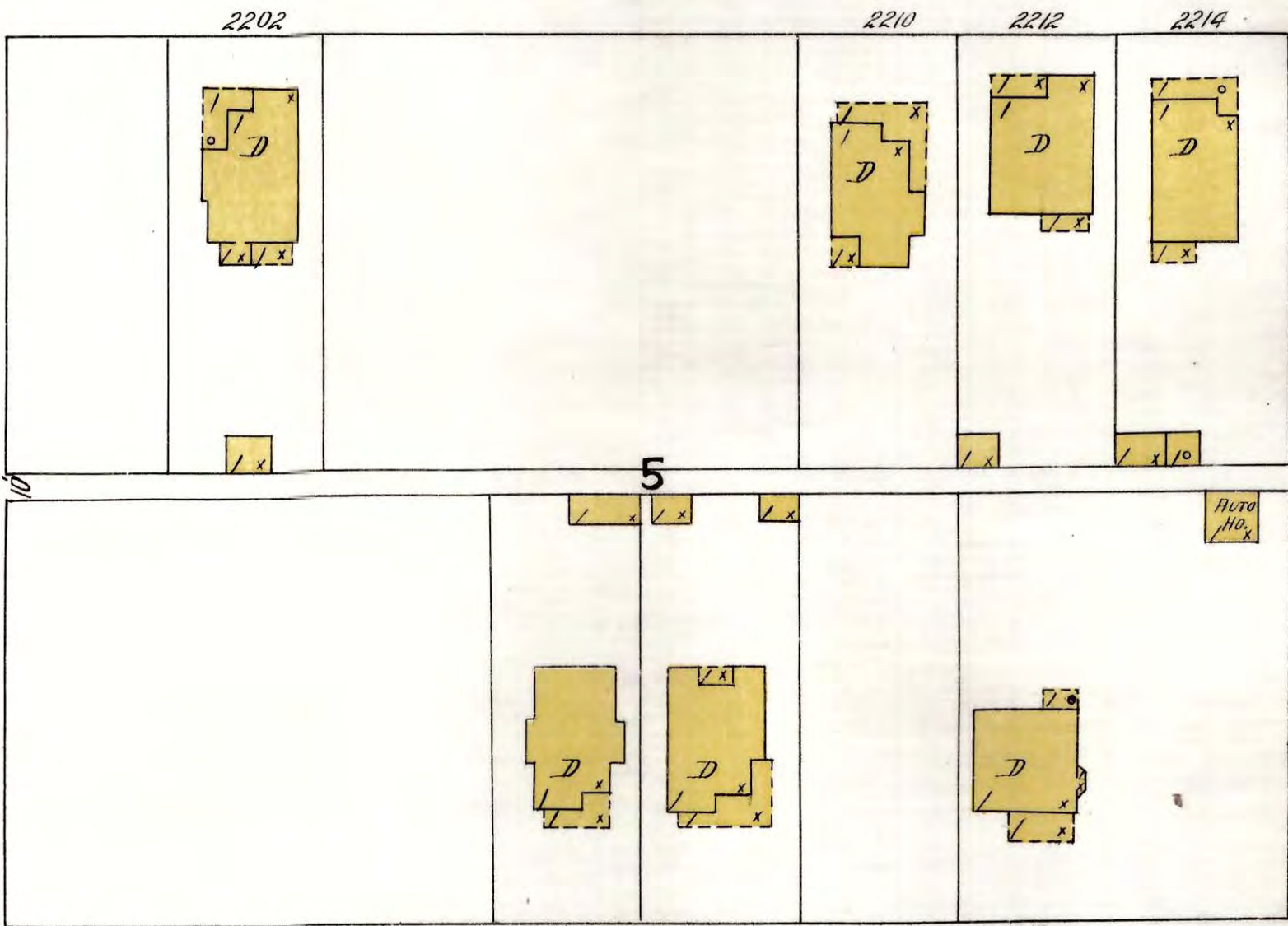
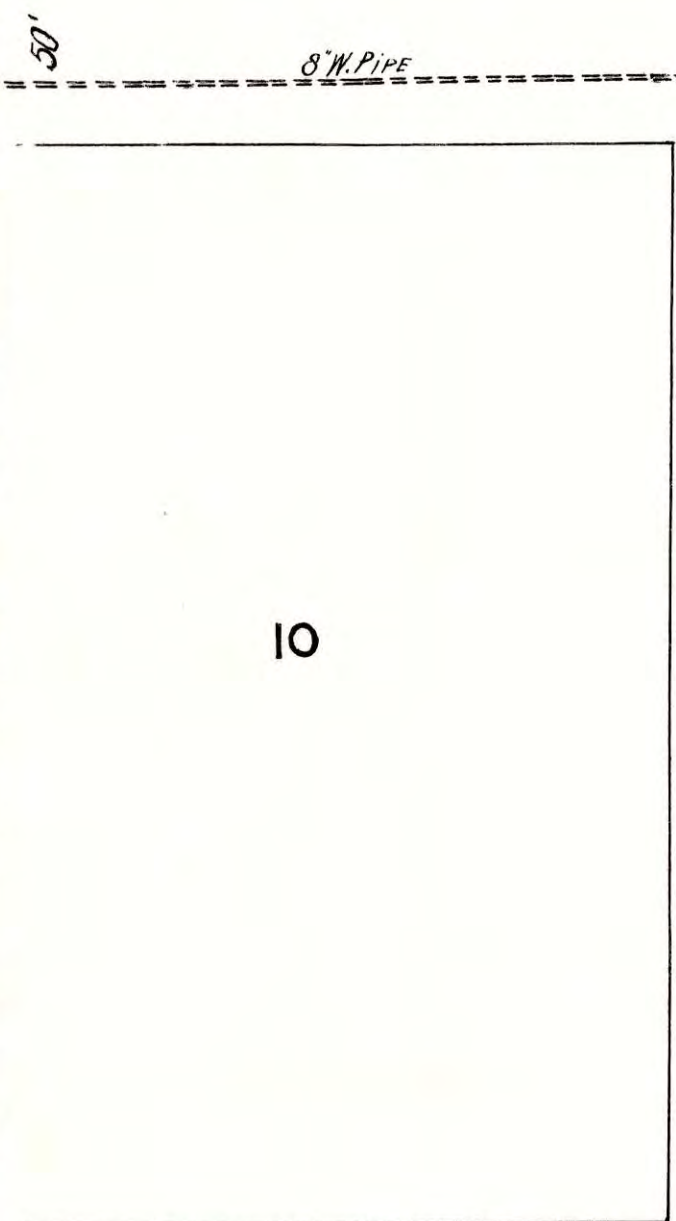

E. 14TH ST. (GEORGE)

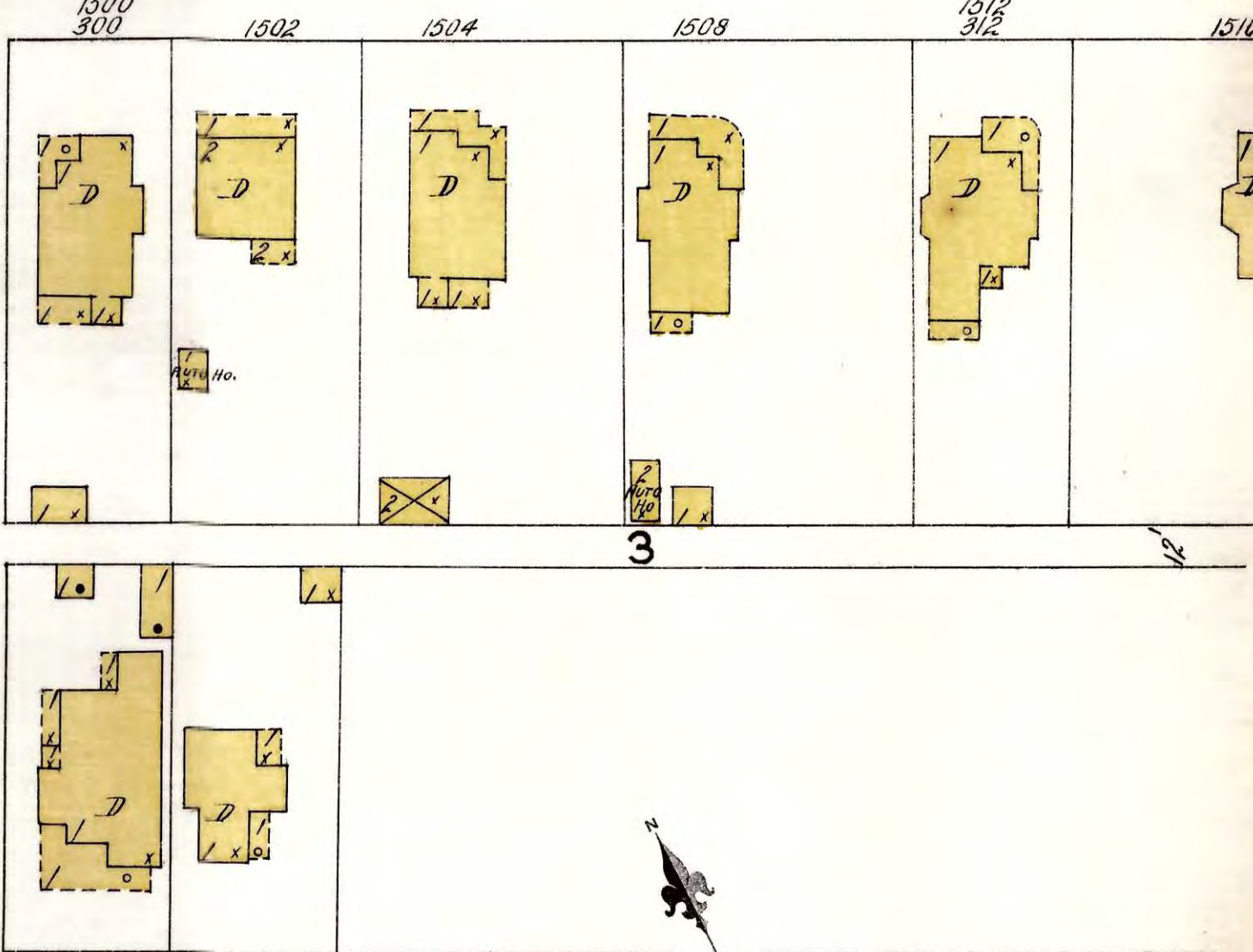
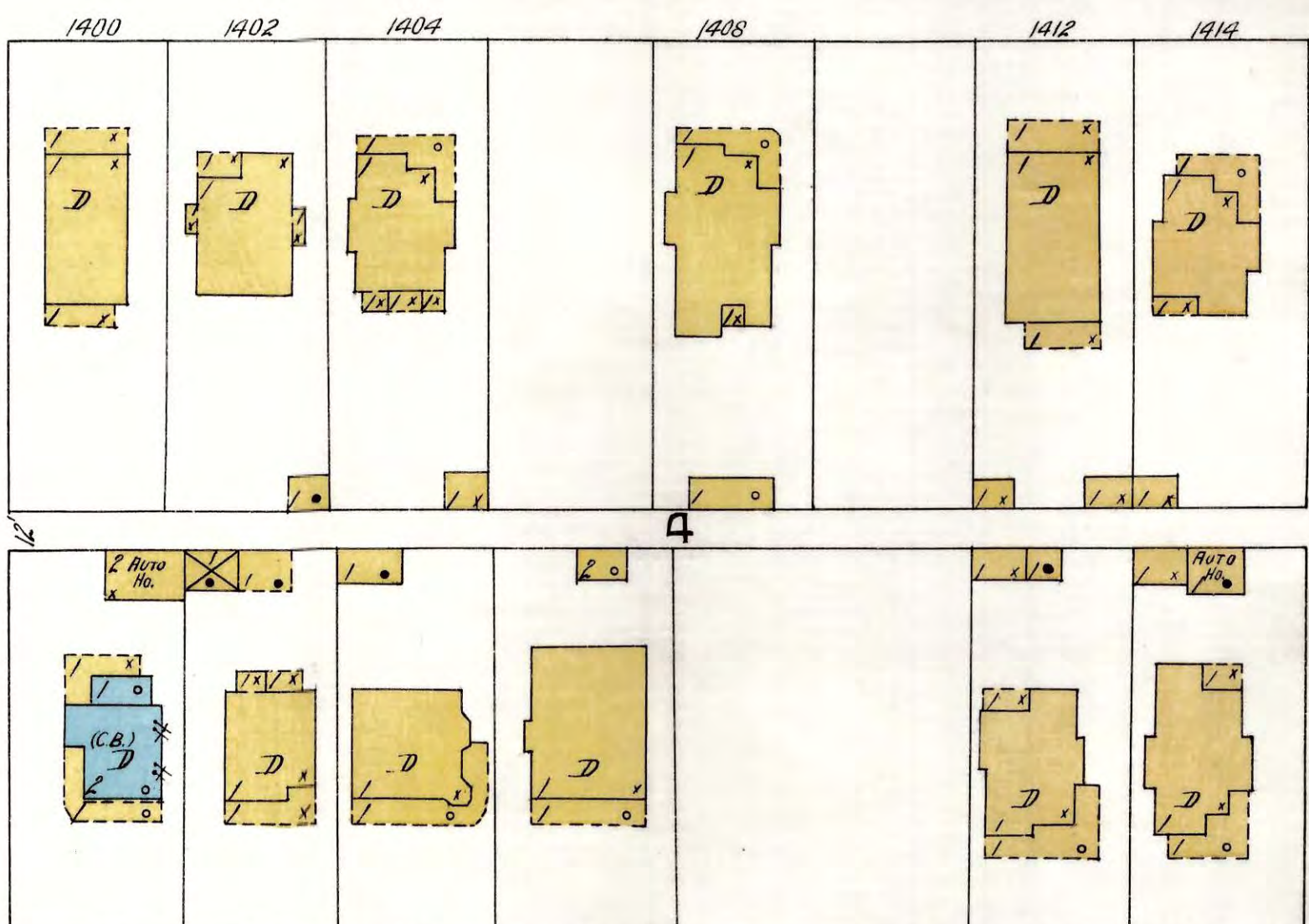
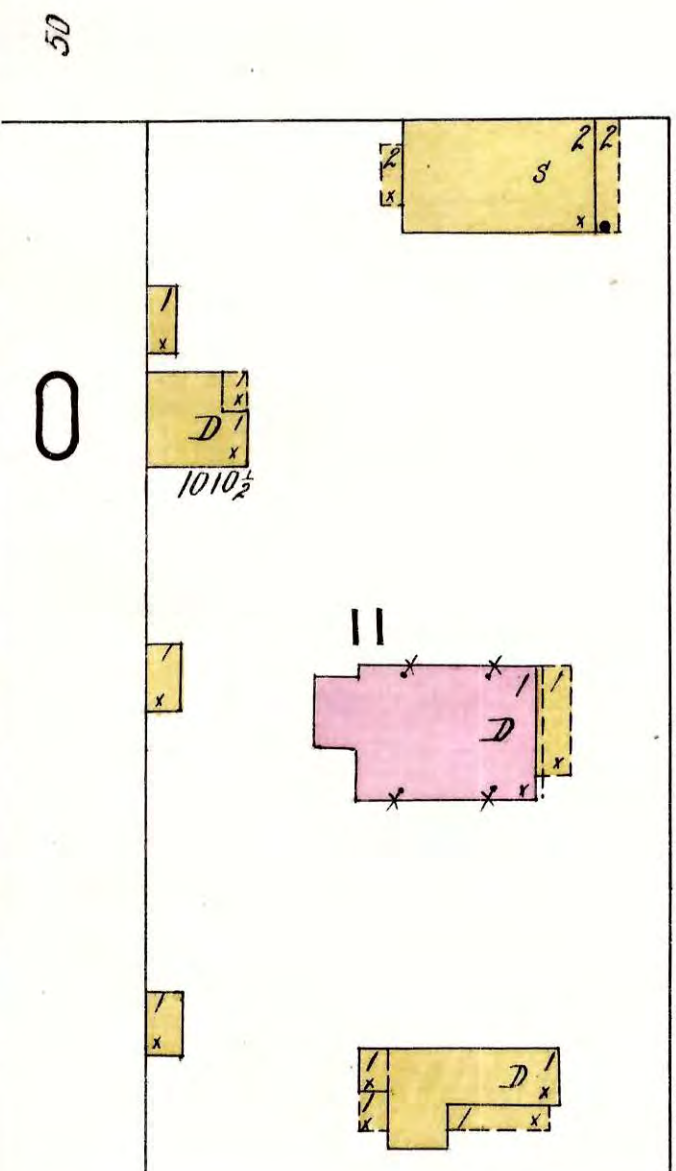

E. MAIN (E. MONTGOMERY AV.)

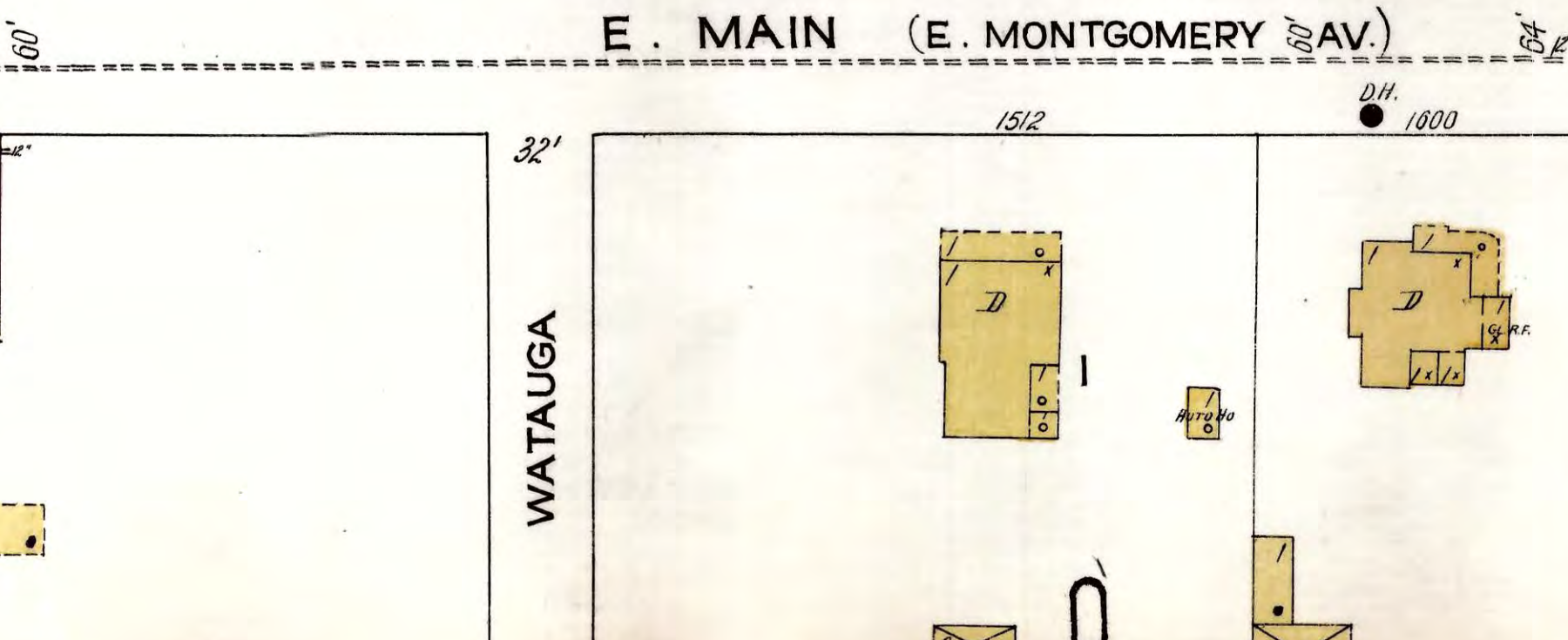
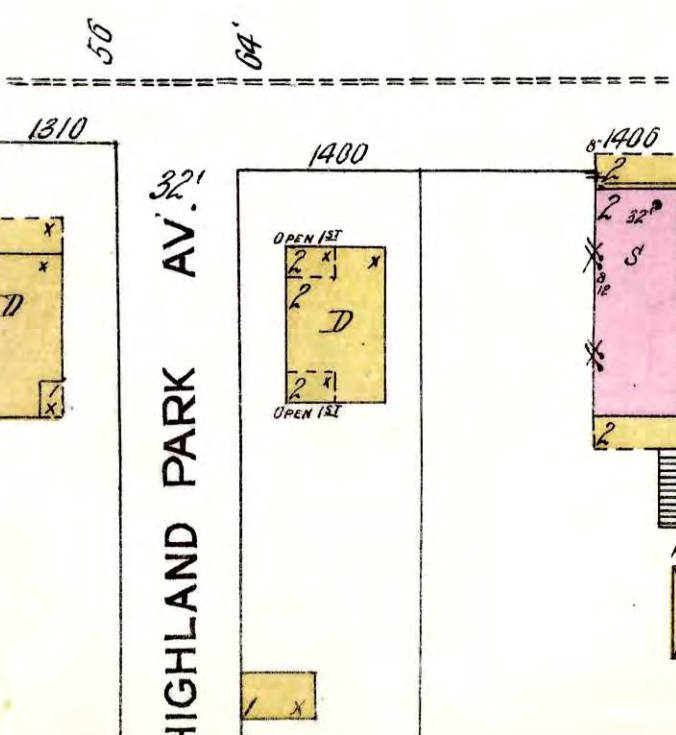

CHATTANOOGA PUBLIC LIBRARY  
CHATTANOOGA, TENNESSEE

2

Scale of Feet.

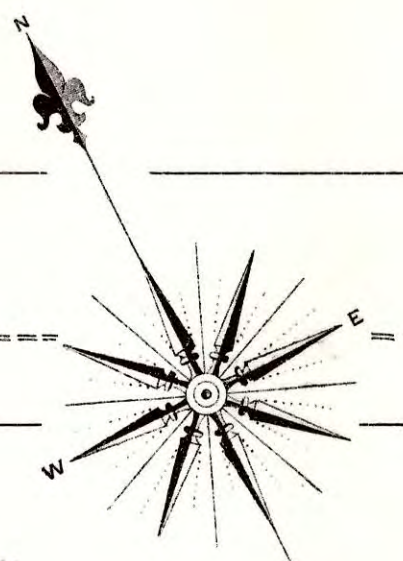
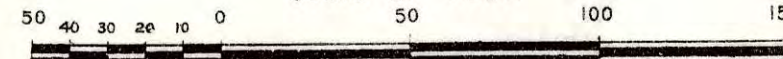



ADDITIONAL INDEX, AUGUST, 1908.

CHATTANOOGA, TENN.

STREETS.		SHEET	SHEET		SHEET		SHEET	
Anderson, near Cater	94	Kirby Av., Greenw'd to Highl'd Pk Av.	99	Thirteenth, W.,	1-31	*18	Chattanooga Boiler and Tank Co.,	61
Bailey Ave.,	1-112	" "	200-317	" "	2-80	*19	" Bottle and Glass M'f'g Co.	96
" "	200-317	" "	306-506	" "	33-125	*17	" Bottling Co.,	20
Bennett Ave.,	400-515	" "	400-519	" "	100-312	*40	" Car Supply Co.,	106
" "	2-110	" "		" "	201-419	*44	" Cotton and Felt Co.,	2
Carlile Place,	500-627	" "		" "	400-612	*39	" Distillery Co.,	66 & 80
Carr,	225-320	" "		" "	501-719	*43	" Feed Co.,	20
" "	2401-2406	" "		" "	614-812	*38	" Felt Co.,	17
Cater, Bennett to George Ave.	94	" "		" "	801-807	*42	" Gas Co.,	107
" Chamberlain Av. to McCallie Av.	99	" "		" "	1100-1130	*37	" Ice and Coal Co.,	44
" near Bailey Ave.	99	" "		" "	1101-1209	*41	" Iron and Coal Co.,	71
Cedar, near Oakland	96	" "		" "	820-859	91	" Wire Works,	61
Chamberlain Ave.,	1-119	" "		" "	101-418	44	" Knitting Mills,	88
" "	200-316	" "		" "	501-828	43	" Machinery Co.,	98
" "	201-321	" "		" "	900-925	42	" Methodist Episc'l Church,	42
" "	400-520	" "		" "	1-124	24	" Pole Co.,	92
" "	401-517	" "		" "	100-323	23	" Press, Printing,	8
Curtin Pole Road,		" "		" "	1-24	24	" Railways Co.:	
Dodds Ave.,	312-318	" "		" "	100-321	29	" Car Barns,	1
Douglass,	1-511	" "		" "	1-123	*24	" N. Market St. Barn,	89
" "	12-408	" "		" "	2-124	*26	" Power House,	84
" "	410-650	" "		" "	200-222	*27	" Repair Shops,	3
" "	513-715	" "		" "	201-221	*98	" Sewer Pipe & Fire Brick Co.:	
" "	717-933	" "		" "	1-23	*24	" Brick Works,	41
" "	900-1024	" "		" "	100-124	*25	" Clay Works,	72
" "	1001-1027	" "		" "	101-123	*23	" Lookout Pipe Works,	84
Duncan Ave.,	1-130	" "		" "	1-117	*26	" Pipe Yard,	92
" "	200-317	" "		" "	2-224	*30	" Southern R. R. Round Ho.	77
" "	400-517	" "		" "	201-346	27	" and Repair Shop,	93
East Terrace,	1-493	" "		" "	1-23	*26	" Stave and Cooperage Co.,	93
Eighteenth, E.,	1-29	" "		" "	2-24	*30	" Transfer Co.,	45
" "	100-124	" "		" "	100-116	*29	" Wheelbarrow Co.,	106
" "	101-123	" "		" "	101-123	*25	Christ Episcopal Church,	48
" "	1-223	" "		" "	1-124	26	City Hall,	45
" "	2-16	" "		" "	200-503	27	Conner House,	5
Eleventh, W.,	101-125	" "		" "	100-113	25	Crescent Automobile Co., Garage,	20
" "	100-316	" "		" "	600-639	76	Crucible Steel Co., Warehouse,	45
" "	101-125	" "		" "	1-124	32	Crystal Ice Co.,	20
" "	201-519	" "		" "	101-224	31	" Plant No. 1,	17 & 18
" "	400-708	" "		" "	1-123	*30	Davis Hosiery Mill,	88
" "	601-843	" "		" "	2-124	*32	Eagle Saw Works,	40
" "	800-926	" "		" "	1-23	*30	Eastern Hotel,	45
" "	1000-1110	" "		" "	2-24	*32	Elizabeth Apartments,	47
" "	1101-1111	" "		" "	101-224	31	Elks Home,	6
Elizabeth, near Osage	93	" "		" "	101-224	*31	Eureka Foundry Co.,	21
Fairview Ave.,	1001-1013	" "		" "	1-124	26	" Wood Fiber Plaster Co.,	91
Forstner, Vine to E. Fifth	50	" "		" "	200-411	27	European Hotel,	18
Fourteenth, W.,	101-312	" "		" "	1-24	26	Extract Wool and Merino Co.,	1
" "	401-608	" "		" "	100-317	25	First Church of Christ Scientist,	4
" "	609-826	" "		" "	501-530	53	" Congreg'l Church, (Colored),	45
" "	900-1023	" "		" "			Gem Furniture Co.,	2
George, near Cater	94	" "		" "			Center Brick Co.,	97
Greenwood, McCallie Av. to Chamberlain Av.	100	" "		" "			Gerstle Medicine Co.,	84
" Chamberlain Av. to Kirby Av.	99	" "		" "			Gurney M'f'g Co.,	96
" Chamberlain Av. to Henderson Av.	94	" "		" "			Gustafson M'f'g Co.,	29
Grove, near Cater	106	" "		" "			Hamilton Brick Co.,	95
Hawthorne, Oak to Chamberlain Av.	102	" "		" "			" Co. Grammar Sch., at Ridgedale	106
Chamberlain Av. to Kirby Av.	104	" "		" "			" High School,	87
Henderson Ave., near Cater	94	" "		" "			" at Ridgedale	107
Highland Park Av., E. S., Oak to Chamberlain Av.	*101	" "		" "			" Public School,	89
" Chamberlain Av.	*101	" "		" "			Hauer M'f'g Co.,	96
" W. S., McCallie Av.	*100	" "		" "			Herron Pump and Foundry Co.,	29
" Chamberlain Av.	*103	" "		" "			Hippodrome Skating Rink,	5
" " "	*99	" "		" "			Hotel Georgia,	45
" " "	*102	" "		" "			" Patten,	3
Hickory, E. S., Oak to Chamberlain Av.	*101	" "		" "			Hunt, M. A., & Co., Spring Bed M'f'g,	91
" W. S.,	*101	" "		" "			Independent Ice Co.,	20
" E. S., Chamb. Av. to Kirby Av.	*104	" "		" "			International Stave & Cooperage Co.,	107
" W. S.,	*103	" "		" "			James Building,	7
Holly Ave., Oak to Chamberlain Av.	101	" "		" "			Judd, N. L., & Co., M'f'g Curtain Poles,	95
Chamberlain Av. to Kirby Av.	103	" "		" "			Kieths Hotel,	20
James, 800-915	94	" "		" "			Kelly, J. W., & Co., Distillery,	97
Jefferson, 100-245	28	" "		" "			King-Baxter Lumber Co.,	8
" "		" "		" "			Lacybuek Iron Co.,	71
" "		" "		" "			Laden, J. H., & Co., Tannery,	87
" "		" "		" "			Light Hotel, The,	5
" "		" "		" "			Lion Spoke Works,	96
Kelly, Bailey Ave. to Chamberlain Av.	84	" "		" "			Lookout Boiler M'f'g Co.,	70
" "		" "		" "			" Mountain Distillery,	20
" "		" "		" "			" Planing Mill,	93
" "		" "		" "			" Transfer Co.,	61
" "		" "		" "			McLean Lumber Co.,	92
" "		" "		" "			Magic Food Co.,	10
" "		" "		" "			Mertins French Cleaning Co.,	2
" "		" "		" "			Methodist Episcopal Church, Short St.,	72
" "		" "		" "			Mizpah Temple,	49
" "		" "		" "			Newell Saunders Plow Co.,	23
" "		" "		" "			News, The, Printing,	45
" "		" "		" "			Nixon Mining Drill Co.,	4
" "		" "		" "			Northern Furniture Co.,	93
" "		" "		" "			Hotel,	7
" "		" "		" "			Odorless Refrigerator Co.,	75
" "		" "		" "			Old Women's Home, at Ridgedale,	106
" "		" "		" "			Olympia Park,	105
" "		" "		" "			Orange Grove Lumber & M'f'g Co.,	93
" "		" "		" "			Patten M'f'g Co.,	70
" "		" "		" "			Peerless Woolen Mills,	107
" "		" "		" "			Peglar M'f'g Co.,	44
" "		" "		" "			Presbyterian Church, Hickory Street,	103
" "		" "		" "			Price, J. S., Distillery,	107
" "		" "		" "			Evans Foundry Co.,	94
" "		" "		" "			Public School, E. Eleventh Street,	46
" "		" "		" "			E. Fifth Street,	54
" "		" "		" "			Reliable Box Co.,	97
" "		" "		" "			Ridgedale Ice Co.,	83
" "		" "		" "			Steam Laundry,	106
" "		" "		" "			St. James Baptist Church (Colored),	48
" "		" "		" "			Sharp, J. C., Brass Foundry,	70
" "		" "		" "			Sheldon Grain and Feed Co.,	73 & 92
" "		" "		" "			Sherman, M., M'f'g Co.,	46
" "		" "		" "			Shubert Theatre,	107
" "		" "		" "			Smith, C. E., Marble Yard,	10
" "		" "		" "			Southern Express Co., General Offices,	96
" "		" "		" "			" Iron Works,	82
" "		" "		" "			" Oil Co., Oil Warehouse,	66
" "		" "		" "			" Railway Passenger Station,	107
" "		" "		" "			" Skeins and Foundry Co.,	17
" "		" "		" "			Sprague Dairy Co.,	19
" "		" "		" "			Standard Machinery Co.,	94
" "		" "		" "			Stocker Bros., M'f'rs Logging Tools,	106
" "		" "		" "			Street Bros., Machine Works,	106
" "		" "		" "			Sybil, F., Elevator Co., M'f'rs, Elev's,	106
" "		" "		" "			Synagogue, Carter Street,	40
" "		" "		" "			Taylor, Z., Lumber Co.,	74
" "		" "		" "			Tennessee Brick and M'f'g Co.,	99
" "		" "		" "			" Coffin and Casket Co.,	94
" "		" "		" "			" Stove Works,	94
" "		" "		" "			Thatcher Medicine Co.,	20
" "		" "		" "			Theresa Hotel,	17
" "		" "		" "			Trigg Candy Co.,	96
" "		" "		" "			Tri-Metallic Paint Co.,	45
" "		" "		" "			Trotter Bros., Wholesale Gro.,	106
" "		" "		" "			Tower M'f'g Co., Hay Presses,	106
" "		" "		" "			Tschopic House Annex,	5
" "		" "		" "			Unedda Laundry,	105
" "		" "		" "			Union Lumber Co.,	84
" "		" "		" "			U. S. Leather Co., Lookout Extract W'ks,	71
" "		" "		" "			Vacuum Dyeing Machine Co.,	23
" "		" "		" "			Vibrator Instrument Co.,	92
" "		" "		" "			Wakeman Distilling Co.,	20
" "		" "		" "			Waldorf, W. F., Wagon Shop,	9
" "		" "		" "			Waterhouse M'f'g Co.,	82
" "		" "		" "			Wells, J. W., & Bro., Brick Yard,	90
" "		" "		" "			West Construction Co., Warehouse,	107
" "		" "		" "			Side Foundry,	41
" "		" "		" "			Wheland Machine Works,	97
" "		" "		" "			White, C., Distillery,	91
" "		" "		" "			" W. S., & Sons, Foundry,	41
" "		" "		" "			" Oak Distillery,	2
" "		" "		" "			Williams & Voris Lumber Co.,	81
" "		" "		" "			House,	10
" "		" "		" "			Y. M. C. A.,	47

\* Indicates only one side of Street shown.



ADDITIONAL INDEX, JUNE, 1913.

ADDITIONAL INDEX, OCTOBER, 1914.

Table with columns for street names and page numbers, organized into sections A through Z. Includes a 'SPECIALS' section and a note at the bottom: '\* Indicates only one side of Street shown.'

57